Good Mornings
Bowman 6 till 10am
CFAX 1070

Victoria Times

93rd YEAR, No. 209 ★★ VICTORIA, BRITISH COLUMBIA, WEDNESDAY, FEBRUARY 16, 1977 15 CENTS DAILY, 30 CENTS SATURDAY

Did You Know
BILL MURRAY SELLS FORDS AT PETER POLLEN FORD

Ottawa Asks $45 Billion

OTTAWA (CP) — Spending of $45.12 billion for the financial year beginning April 1—an increase of $3 billion or seven cents on every dollar spent in the current year—was forecast today by the federal government.

The spending rise is lower than forecast earlier.

Robert Andras, treasury board president, told the Commons the 1977-78 spending estimates show the government's commitment to restraint. He strongly defended the government against charges of inadequate spending control levied by the auditor-general's department last year.

The latest increases show that Ottawa "is in firm control of both the public treasury and the public service," Mr. Andras said. Auditor-General J.J. Macdonnell said in November that his investigations showed the government "has lost, or is close to losing, effective control of the public purse."

The forecast of a seven-percent rise in government spending in 1977-78 is down from the 16 per cent projected for the current year when the thick blue book of estimates was issued a year ago.

The $45.12 billion spending figure includes provision for $1.85 billion in the usual supplementary spending requests made during each fiscal year.

There is also an $872 million extra that represents money which may be needed for contingencies but which the government says experience shows generally is not needed.

The effect is that the government is seeking Parliamentary approval for a spending total of nearly $46 billion. A treasury official, explaining the contingency funds, cited as an example the possibility of a postal strike. A strike is not expected but if one occurs, it will be costly for the government, he said.

Here are the highlights of federal spending estimates:

Costs of salaries, wages and fringe benefits paid to federal employees to rise by 11.3 per cent to $7.661 billion despite efforts to hold public service growth to six-tenths of one per cent.

About 68.5 per cent of $41.145 billion estimates to be redistributed to individuals, businesses, government bond holders and other levels of government.

About $9.145 billion to be spent on operations and capital outlays of various departments and agencies other than defence.

National defence spending to rise to $3.795 billion, up 11.7 per cent.

Reduced contributions to provinces to reduce spending by health and welfare, the largest spending department, by two per cent to $10.708 billion.

A $325.5 million cut imposed on budget of the Unemployment Insurance Commission despite high jobless rates.

NEW MISSILE PASSES TEST

CAPE CANAVERAL, Fla. (UPI) — The Trident I missile, key to the U.S. Navy's new $21.6 billion weapons system, streaked from Cape Canaveral to a target area 4,390 miles downrange in the Atlantic Ocean Tuesday.

Cpt. Robert Styer, commanding officer of the naval ordnance test unit at Patrick Air Force Base, said the missile landed in the proper area and was tracked by the USNS Redstone.

STRIKE ACTION DEFERRED

Williams Fires Three from WCB

By LIZ HUGHES
Times Staff

Labor Minister Allan Williams has fired the three remaining top members of the Workers' Compensation Board and will announce replacements for them and a new chairman Friday.

Termination of WCB vice-chairman John Berry and commissioners Terry Watt and George Kowbel, will be effective Friday providing cabinet approves Williams' recommendations.

The minister told reporters this morning he cannot reveal the names of the replacements until Friday.

The move is designed to bring a measure of peace to the troubled WCB, which has operated without a chairman and surrounded by controversy for more than a year.

This week's firings make a clean sweep of the board.

Former board chairman Terry Ison was fired by Williams in January, 1976, and the board has been leaderless since.

Berry, who has worked for the board almost 35 years, took on the job of vice-chairman when Ison left. Before that, he acted as counsel to the board for many years and is expected to be retained in some capacity.

The 1,300-member WCB Employees Union has been poised for strike action for almost a week, but following Williams' announcement today deferred any moves at least until discussions have taken place between the union and the new board.

The union had asked earlier this week that the commissioners be dismissed, but Williams said today his announcement and the union's request accompanied by strike threat were "coincidental."

The minister said he expects the "integrity and energies" of the new board to quell the controversy surrounding the WCB.

Williams was not precise in his reasons for firing the commissioners, but said the new board would have to work together as a team.

One of the past problems, he said, has been the "star role" of the chairman. The new board will function as a team with four full-time members.

Williams said Berry is nearing retirement age and "I should be surprised if the board does not continue to use his talents."

Berry told the Times this morning his termination as vice-chairman does not come as a surprise.

He said he stepped into the job after Ison's departure as a favor to the minister and only expected the job to last about three months while it has lasted more than a year.

Hockey Player Jailed

MOOSE JAW (CP) — John Thomas Trumbley, 22, of the Moose Jaw Canucks hockey team was sentenced Tuesday to 15 days in the Regina correctional institute following a fight involving players at a Saskatchewan Junior Hockey League game Feb. 11.

Trumbley, who will serve his sentence intermittently, pleaded guilty to a charge of causing a disturbance by fighting and another charge of common assault.

Court was told police were called to the hockey game at the Civic Centre late Feb. 11 when a fight broke out between members of the visiting Weyburn Red Wings hockey club and a group of Moose Jaw Canuck fans.

A Weyburn player had been thrown out of the game and while on his way to the dressing room, he came under attack by several Moose Jaw fans.

Word of the attack went back to the Weyburn bench and the rest of the team left the ice to assist the player.

A confrontation between players and fans ensued and during the scuffle Weyburn coach Dwight McMillan was kicked.

It was later learned that Trumbley was responsible for kicking McMillan.

Trumbley was also placed on probation for one year and ordered not to visit the Civic Centre during that time.

Bully's Kick Ruptures Boy

By PAUL NICHOLSON
Times Staff

A 14-year-old Saanich boy is recovering in Victoria General Hospital from surgery for a ruptured appendix and other injuries after being kicked in the groin by a schoolmate.

David Simpson, a Grade 9 student at S. J. Willis junior secondary, was attacked two weeks ago.

The incident is the second involving brutality by students in the Greater Victoria area in recent weeks.

"I want the public to know about this," his mother, Mrs. Evelyn Simpson told the Times. "I don't want an eye for an eye but I want some other poor child saved from this brutality."

Mrs. Simpson said she plans to join John and Carolyn Fraser, of Oak Bay, in protesting student brutality at next Monday's meeting of the Greater Victoria school board.

The Frasers' Grade 6 son, a student at Monterey Elementary, was knocked unconscious after being kicked in the groin by an older student at the school.

Mrs. Simpson said she plans to lay charges against the two students who attacked her son.

Mrs. Simpson said her son was confronted by the two boys, one of whom distracted him while the other kicked him.

—Bill Halkett photo

David Simpson is comforted by his mother in hospital

As well as rupturing his appendix, the blow ruptured blood vessels in his testicles, causing excessive bleeding.

S. J. Willis principal Horace Dawson said today he feels the matter is serious enough to be dealt with by police. The incident occurred in the late afternoon and well away from the school, he said.

"It's a serious matter, and I regretted it happening, but I felt it should be pursued through the police and the parents of the other student."

Dawson said he knows the boy involved in the attack and is keeping a close watch on him.

In the Simpson incident, one of the boys is in the same grade as Mrs. Simpson's son. The other is a bigger, older boy — well over six feet — who is still in school because he has failed once or twice, Mrs. Simpson said.

Mrs. Simpson is convinced the older boy influenced the other boy.

"I'm sure he never would have kicked another boy in the same class if he didn't have the bigger boy for protection," she said.

"I'm worried they're going to kill someone." Mrs. Simpson said, adding the doctor told her the blow her son received could have killed him.

She said she is not sure what's going to happen when her son is well again. "I don't know how he's going to stay in that school. It's too bad, he's a bright boy."

NEWS BRIEFS

Interference Charge

Economic Minister Don Phillips intertered with the government-owned B.C. Railway in its efforts to hire a new vice-president, Charles Barber (NDP — Victoria) charged in the Legislature Tuesday. See story on page 22.

Royal Bank Shuffle

MONTREAL (CP) — The Royal Bank of Canada announced Tuesday it will begin transferring the greater part of three head-office departments from here to Toronto this April while emphatically denying that "polictical or language considerations" are involved. See story on Page 2.

Bogus Parts Probe

WASHINGTON — The U.S. justice department has started a probe into the sale of falsely certified helicopter parts made by a U.S. company and sold to defence departments around the world. See story on Page 20.

Jet Aid Slammed

OTTAWA (CP) — The federal government's financial involvement with the production and sale of LearStar jets by Canadair of Montreal is "the world's biggest LIP grant," according to Victoria MP Allan McKinnon. See story on Page 59.

Near Death

LONDON (UPI) — Foreign Secretary Anthony Crosland was in a coma and near death today. A family spokesman said, "We are prepared for the worst." Crosland, 58, suffered a stroke Sunday.

Gov't Returned

COPENHAGEN (WP) — Anker Joergensen and the Social Democrats were returned to power here Tuesday night with a strengthed hand against inflation and unemployment, winning 60 per cent of the vote, a gain of 10 percentage points.

B.C. Hydro Turns Loss Into Profit

VANCOUVER (CP) — British Columbia Hydro reported Tuesday that it had a net income of $4.5 million for the nine-month period ended Dec. 31, 1976.

This compares with a net loss of $35.9 million for the same period in 1975.

At the end of the second quarter of fiscal 1976, Hydro had reported a loss of $17.1 million.

Hydro Chairman Robert Bonner said in an interim financial report that improvement in earnings resulted from control of costs and staff levels, a substantial increase in sales volume and rate increases for certain classes of customers.

He said gross revenue for the period increased by $110 million over the same period in the previous year, reflecting an improvement in the economy. Expenses rose by $70 million.

Bonner said Hydro has been told that a subsidy of $32.6 million will be forthcoming from the provincial government to help cover losses in the public transportation system.

WEATHER

Tonight: Clearing
Thursday: Showers

Gun-Wielding Robbers Get $604 at McDonald's

Two men, one wielding a sawed-off rifle, held up the McDonald's restaurant at Cedar Hill and Shelbourne just after midnight today, and made off with $604.

The robbery was the second in a 12-hour period, the third this week, and brings the total number of armed incidents in Greater Victoria this year to 21. (See also page 15)

At noon Tuesday a youth brandishing a butcher knife robbed the Haultain Beauty Salon, 1123 Haultain, of $36.

Victoria police arrested a 16-year-old youth two hours later.

He was expected to appear in family court today charged with robbery with violence.

Police said the youth has also been charged in connection with an attempted holdup of the Capital Shoe Repair, 1650 Haultain, Monday afternoon.

In that incident, 60-year-old Charles Falta routed a youthful bandit by pulling a white plastic bag off the young man's face and chasing him from the shop.

Meanwhile Saanich police are continuing their investigation into the holdup at McDonald's.

A police spokesman said two men, both masked, and one carrying a sawed-off .22-calibre rifle entered the restaurant through an open rear door at 12:16 a.m. and demanded money.

Police said there were seven employees in the restaurant at the time cleaning up and preparing to go off duty.

The bandits gave one of the employees a red rucksack and told him to fill it with cash from the till.

The employee put in $604 and the men fled out the rear door and disappeared.

Police from Victoria and Oak Bay joined in a search for the suspects but were unsuccessful.

Police described one of the robbers as about five feet 10 inches tall, 150 pounds, wearing a grey kangaroo sweater, with hood up and blue jeans.

The other is described as six feet tall, 180 pounds, with shoulder length brown wavy hair and wearing a green sweatshirt and blue jeans.

One of the men wore a white handkerchief over his face, the other a filter mask, similar to the kind worn by spray-painters.

PROFITS SET RECORD FOR FORD COMPANY

DETROIT (AP) — Ford Motor Co. posted record profits of $983 million in 1976 despite a four-week strike which the company said trimmed earnings by an estimated $348 million.

Ford is the second U.S. automaker to report a record-shattering financial performance for the year.

The firm's year-end results, released Tuesday, also provided the latest evidence of the auto industry's sensational turnaround from a two-year slump which Chairman Henry Ford II called "the worst recession in 40 years."

In Oakville, Ont., Ford Motor Co. of Canada Ltd. reported a consolidated profit of $126.2 million or $15.21 a share for the year ending Dec. 31, 1976.

This figure compared with a profit of $119.8 million or $14.45 a share a year earlier.

BANKER FLEES ABDUCTOR

VANCOUVER (CP) — Police answering a silent bank alarm Tuesday shot and wounded a robbery suspect after a high-speed chase in which the bank manager was taken hostage and forced to use his own car for the getaway.

No police were injured in the chase down residential sidestreets in the south end of the city. Bank manager Brian Midgely managed to jump from the car as the suspect opened fire on pursuing police cars with a shotgun.

Moments after Midgely escaped unhurt from the car, the robber drove into a tree and crawled out of the wreck shooting. Police answered the shots, wounding the suspect twice. (See Picture on Pge 3).

Police could not explain how the bank manager managed his escape but George Strachan, district manager for the Bank of Montreal, said Midgely was not forced to drive his car, but somehow was able to halt the car long enough to leap out.

The 28-year-old suspect, who was not identified, was taken to hospital where he was in satisfactory condition with bullet wounds in his right leg and right shoulder.

KOOL-AID WITH KICK

Wine snobs will sneer,
Perhaps shed a tear,
Over what Max Low has written about,
But the people who make it,
Are hoping you'll take it
They claim that it really has clout.

See Page 15 for details.

Youth Job Aid Boosted

The ministry of labor is increasing by 60 per cent the funds available for its Youth Summer Employment Program, Labor Minister Allan Williams said Tuesday.

He told a news conference his ministry will provide $15 million for the program, compared with $9 million last year.

He said the government expects to create 13,300 jobs, an increase of 1,000 jobs compared with last year.

About $10 million will be spent by other ministries in the government, to make a total government commitment of $25 million. The minister said the $10 million figure was unchanged from last year.

Bill King (NDP—Revelstoke-Slocan), labor minister with the former government, said the plan falls short.

"There's going to be one hell of a lot of people unemployed this summer," said King in an interview.

He said the former New Democratic Party government provided $30 million dollars for its youth employment program in the summer of

See FUNDS Page 2

Tax-Buyer Crackdown Coming

By AL FORREST
Times Staff

Legislation will be introduced this session to drive unscrupulous seasonal tax buying shops out of business, the Times learned today.

The legislation, in the form of amendments to the Consumers Protection Act, will not outlaw the shops but will greatly limit their profits.

The limitations will be such that the government expects the tax-buying shops will close after the legislation is implemented because there will no longer be any money in the business.

The consumer affairs ministry has made a thorough study of various approaches, including the action by Vancouver in limiting the amount of discount at 15 per cent.

There have been reports of tax buyers charging up to 50 per cent to purchase rebates.

Consumer Affairs Minister Rafe Mair today said he could not comment on the Times story but confirmed that legislation is expected in the current session that will deal with tax-buying shops.

"I can not comment on the contents of legislation until it has been introduced," he said, "but I can say that some action is forthcoming. We will be re-introducing Bill 65 in amended form and it will deal with the problem of tax buying."

Bill 65 was introduced by Mair last June but was withdrawn to permit a wider public discussion before being reintroduced.

Mair said the timing of the new amendments would be up to the house leader but he expected the legislation would be introduced "very soon."

He said Victoria has pressed the federal government for years to take action on tax-rebate buying but with no success.

"Ottawa could easily deal with the problem by forbidding taxpayers from assigning their rebates to someone else, just as family allowance cheques can not be assigned," Mair said.

Because the federal government has refused to act, the province must do what it can.

He was asked if the legislation will have the effect of driving tax buyers out of business.

"I cannot comment on what effect the legislation will have. I can only say it will deal with tax buying and the regulations will be stringent.

INDEX

Classified 386-2121
News 382-3131

	Page
Births	47
Classified	47-57
Comics	40
Deaths	57
Entertainment	24
Family	31-34, 39
Finance	6, 7
Gardening	48
Sports	10-14

PROPER CHARLIE

CALGARY (CP) — King Carl Gustaf of Sweden has changed the name of his dog because it offended a Calgary resident.

Ijaz Khan recently wrote the king after reading a story of the rescue of a young woman by the king's labrador Ali.

Khan, a moslem, said he was offended by the dog's name which he said was also the name of a follower of the holy prophet Mohammed. Naming the dog Ali was like naming the animal Jesus Christ, Khan said.

A reply to Khan from a palace aide said the dog's registered name is Eros and Ali is just a nickname commonly given to dogs in Sweden.

But the letter said "as this nickname seems to have caused misunderstanding, his majesty has chosen to call the dog Charlie from now on."

Coffee Tax Up Again

RIO DE JANEIRO (UPI) — The Brazilian Coffee Institute raised the price of coffee again today, boosting its export tax from $103 to $107 per 132-pound sack.

The institute said the tax increase, which eventually will be passed along to consumers, covered ground and decaffeinated coffee as well as green beans.

Royal Bank Offices Quit Quebec

Canadian Press

First reaction to the decision of Canada's largest bank to move some of its Montreal head-office operations to Toronto has been generally calm.

Federal Finance Minister Donald Macdonald said through an aide that he was reassured by the assurance given by the Royal Bank of Canada that the move was a business decision, not political, and was not the start of a phased withdrawal from Quebec.

Sinclair Stevens, Progressive Conservative finance critic, said the move coming after the election of the separatist Parti Quebecois last fall, was likely a coincidence.

But he added there was fear some people would add two plus two and get five.

Jacques Parizeau, Quebec finance minister, who had been advised of the decision before Tuesday's announcement, described it as not surprising.

He said the transferring of head offices or parts of head offices to Toronto from Quebec "has been going on for many years."

The Royal announced the decision at a Montreal news conference, saying it will move the greater part of three departments—investments, international money markets and corporate marketing and development.

Rowland Frazee, Royal's executive vice-president and chief general manager, said about 100 of 2,100 members of head office staff will be affected. Most are top and middle management personnel.

"I will tell you now—straight out—that this is not the start of any gradual or covert move of the Royal bank's head office from Montreal to Toronto," Mr. Frazee said.

He said it was purely a business decision reflecting Toronto's growing strength as Canada's financial centre.

He said the bank cannot move some facilities to Montreal to offset the psychological effect of the Toronto transfer "since practically all departments are already in Montreal."

The decision was made prior to the Nov. 15 Quebec election, and was based on a study begun last spring.

With the move, seven of the bank's head office operations will be centred outside Montreal, five in Toronto and the others in Winnipeg and Calgary.

Naran home recipe plan takes off ugly fat.

The Naran Plan can help you lose pounds of unsightly fat right in your own home. This home recipe weight-control plan is easy to follow and costs little. Go to your drug store and ask for the Naran Reducing Plan. The whole plan is included in every package. The directions are right on the label. Pour the liquid into a pint bottle and add enough grapefruit juice to fill the bottle. Take two tablespoonsful twice a day as needed. Take the vitamin supplement included and follow the low calorie weekly food menu.
Your first purchase should show you a simple easy way to lose bulky fat and help regain slender more graceful curves; reducible pounds and inches of excess fat should disappear from neck, chin, arms, hips, abdomen, calves and ankles. If you are not completely satisfied with your first purchase just return the empty carton for your money back. Follow this easy way endorsed by many who have tried this plan to help bring back alluring curves and graceful slenderness. Note how quickly bloat disappears, how much better you feel. More alive, youthful appearing and active.

Boeing Payoff Probed

Times News Services

TOKYO — Japan's transport minister says his ministry is investigating charges that Boeing Aircraft Corp. paid Japanese politicians $16.7 million in bribes to sell its planes in Japan.

Transport Minister Hajime Tamura made the announcement at a news conference Tuesday.

The charges were made in parliament by Hiroichi Sakai, a lawmaker from the opposition Komei party.

In Seattle the Boeing Aircraft Co. denied there were ever any "questionable circumstances" surrounding its sale of airplanes to Japan, or that it ever was involved with "rebates or bribes" to Japanese government officials.

"We can find no basis for any inquiries into the circumstances of our sales of 747s or any other Boeing airplane in Japan," a Boeing spokesman said.

THE OUTCASTS by Ben Wicks

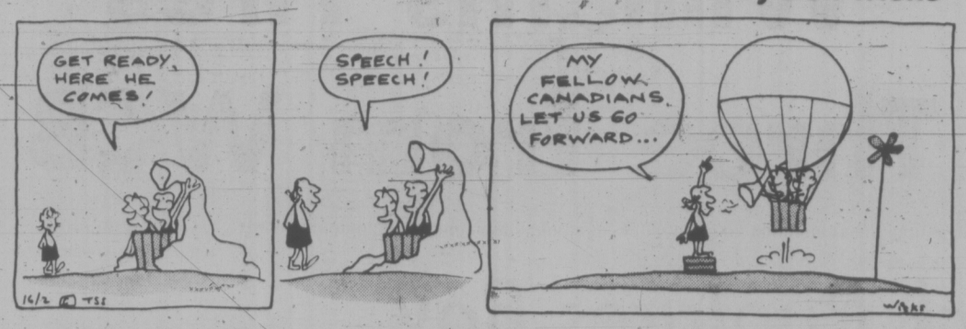

B.C. Pen Situation Likened To Kingston Riot Flashpoint

Times News Services

NEW WESTMINSTER — A special Commons subcommittee was told Tuesday the situation at the British Columbia Penitentiary is identical to that at the Kingston penitentiary before a riot there in 1971.

Law professor Michael Jackson told MPs on the subcommittee, which met within the penitentiary here, that there has been "a complete breakdown in communications" between guards and prisoners.

The University of British Columbia professor, a member of a citizens' advisory committee at the penitentiary, said the walled, maximum-security prison has become "a treadmill of hate and fear."

Subcommittee members found most of the 300 prisoners behind bars. Workshops have been empty since a disturbance last September in which an estimated $1.3 million damage was done to the prison's ancient and often-criticized east wing.

"At the moment all the power is in the hands of the guards," Jackson said. "They are running the institution."

Lawyer Don Sorochan, another advisory committee member, said a 1975 federal court of Canada decision has led to no significant changes in "the penthouse," an area of solitary confinement at the roof of the prison.

The court judgment upheld the contention of prisoners that incarceration in the "penthouse" was cruel and inhuman punishment, but only cosmetic changes in solitary had resulted.

He and others got together last May to form the committee as an alternative to litigation.

Sorochan said the adversary system had just opened gulfs and hadn't achieved much.

The committee said violence might be averted if negotiation replaced confrontation as a policy in the prison. A prisoner committee with more responsibility could take over from the "Outlaw Society" — perhaps 25 prisoners — who ran the others. A legitimate committee would be more likely to work toward constructive goals, he said.

About 10 per cent of the 240 guards here have been taken hostage, most since the tightening of security that followed the death of a prison worker during a hostage-taking incident in June, 1975. Mary Steinhauser, a classification officer and one of 15 hostages held by three prisoners, was shot dead when guards rushed in to rescue the hostages.

Another classification officer told the committee during a hearing that there have been no social programs since the 1975 incident.

"It's a disgrace," a workshop instuctor told the MPs. "They (the prisoners) are just drying up in their cells."

Guard John Lakusta, former president of the Public Service Alliance of Canada union local here, said prisoners were becoming rebellious last summer when the union sought restriction on recreation time.

Lakusta also said guards were working so much overtime they were falling asleep on the job, and the administration wouldn't agree to reduce the prisoners' evening recreation time by one hour.

Meanwhile, in Montreal eleven prisoners at the maximum-security Correctional Development Centre in Laval say they will mutilate themselves unless living conditions at the institute improve, a prisoners' committee told a news conference Tuesday.

"Four of the 11 inmates have told us they are willing to die to back up their demands," said Roland Grosleau, one of four prisoners allowed to meet with reporters.

The news conference was permitted by warden Pierre Goulem after 25 prisoners who had refused to leave the prison's exercise yard agreed to return to their cells.

Funds Boosted For Youth Jobs

Continued from Page 1

1974, and $20 million in the summer of 1975.

King said that even though the ministry of labor has increased its commitment by $6 million, in real terms because of inflation and higher unemployment, the program is at a virtual standstill.

Williams told the news conference that about 186,000 young persons will be looking for work this summer.

He said that of the $15 million being provided by his department, $10 million will be directed toward job creation in small businesses, farms, municipalities, regional districts, hospitals, non-profit organizations, school boards and universities.

Williams said it is expected that 7,200 jobs will be created under this segment of the program.

The government will pay up to 50 per cent of salaries for youths in small business, 60 per cent in municipalities, and 100 per cent in non-profit organizations. The maximum salary would be $4 an hour.

Williams said the remaining $5 million from his ministry will go to government ministries to finance special seasonal projects for youth employment. The fund is expected to create 1,800 jobs, all of which will be paid at a negotiated student-wage rate.

Hiring by individual ministries from their own budgetary allocations — totalling $10 million — will provide about 4,300 jobs, the minister said.

Williams said all hiring will be co-ordinated thriugh the ministry of labor's computerized Youth Referral Service, in conjunction with federal government projects.

He said those wishing to qualify for the program must either be students in B.C., or have their permanent homes in the province.

Williams said the employment outlook for the coming summer is "every bit as difficult as it was in 1976," and said he hoped the new funds will improve the situation.

Bicycle Escape

ESSEN, West Germany (Reuter) — Three women armed with pistols robbed a bank of more than $85,000 Tuesday and escaped on bicycles, police said.

As Dow Jones Sags, Rare Plates Soar

Advertisement

NORTHBROOK, Ill.—A major art exchange says collector plates have been rising in value faster than stocks. One exceptional plate priced at $25 in 1965 now brings $1,750, another at $9.75 in 1969 sells for $440.

The exchange now offers a free report on what to look for, when to buy, what to pay and much more including opportunities to acquire promising plates still at low prices.

To get your free report with no obligation, send your name, address and postal code to The Bradford Exchange, 02507 Bradford Place, Northbrook, Ill. 60062. A postcard will do. To be sure of receiving your free copy, mail your request before Saturday of next week.

the weather

The basic weather pattern across B.C. shows no sign of changing at the present time. Pacific fronts continue to approach the coast and then weaken. Considerable cloud is present across the province. Periods of significant rain can be expected along the outer coast but elsewhere precipitation will be rather spotty. Temperatures remain quite mild in all regions.

ENVIRONMENT CANADA WEATHER OFFICE
10 A.M. FORECASTS
Valid Until Midnight Thursday

Greater Victoria: Thursday, mainly cloudy with showers by the afternoon. Highs around 10. Lows tonight 3 to 5.

Lower Mainland, East Vancouver Island: Thursday, mainly cloudy with showers by afternoon. Highs around 10. Lows tonight 3 to 5.

North and West Vancouver Island: Thursday, periods of rain or drizzle. Highs 8 to 10. Lows tonight 3 to 5.

TEMPERATURES

	Max.	Min.	Precp
Yesterday			
Victoria	10	5	—
Normal	8	3	—
One Year Ago			
Victoria	7	3	1.0
Across Canada			
Prince Rupert	9	4	10.0
Prince George	7	—1	2.0
Terrace	3	0	4.5
Port Hardy	10	6	12.7
Tofino	10	7	16.3
Comox	10	7	2.4
Vancouver	10	4	—
Kamloops	10	3	—
Cranbrook	5	—4	—
Williams Lake	8	—2	—
Fort Nelson	9	—9	—
Peace River	5	—9	—
Edmonton	6	—9	—
Jasper	9	—2	—
Banff	8	—4	—
Calgary	11	—3	—
Lethbridge	13	—3	—
Medicine Hat	10	—3	—
N. Battleford	5	—5	—
Saskatoon	3	—7	—
Swift Current	5	—3	—
Prince Albert	2	0	1.4
Moose Jaw	3	—3	0.3
Regina	0	—7	—
Yorkton	—2	—6	2.9
Thompson	—9	—12	2.3
Brandon	—7	—9	3.8
Winnipeg	—13	—15	1.5
The Pas	—5	—9	4.4
Kenora	—13	—20	—
Thunder Bay	—10	—27	—
Toronto	—7	—17	trace
Ottawa	—9	—22	—
Montreal	—7	—19	trace
Quebec	—5	—15	0.4
Halifax	4	—2	6.6
Charlottetown	—1	—8	0.4
Fredricton	1	—9	4.3
St. John's	—2	—8	0.4
Whitehorse	2	—3	—
Yellowknife	—8	—13	4.8
Churchill	—11	—20	—
United States			
Seattle	13	7	—
Spokane	9	1	—
Portland	17	6	—
San Francisco	22	11	—
Los Angeles	20	15	—
Honolulu	27	21	—
Las Vegas	25	6	—
Phoenix	28	14	—
Chicago	—6	—14	—
New York	5	—7	—
Miami	20	17	—

q2wsirna sirna aea er ikare $
$ick38

World Temperatures: Amsterdam 6, 2; Athens 16, 9; Bangkok 31, 2; Curitiba 30, 17; Hong Kong 17, 12; Johannesburgh 24, 12; Kiev 0, —1; Moscow —7, —13; Paris 9, 4; Rio 36, 23; Rome 12, 5; Sao Paulo 30, 20; Seoul —9, —17; Singapore 29, 23; Stockholm —6, —6; Taipei 19, 8; Tehran 16, 4; Tel Aviv 23, 18.

CITY'S WEATHER RECORD

Sunshine February	51.5 hrs.
Last February	60.9 hrs.
Normal (30 Years)	43.7 hrs.
Sunshine, 1977	145.7 hrs.
Last Year	129.4 hrs.
Normal (30 Years)	114.4 hrs.
Precipitation Feb.	7.5 mm
Last February	70.4 mm
Normal (30 Years)	41.9 mm
Precipitation, 1977	51.7 mm
Last year	209.8 mm
Normal (30 Years)	149.8 mm

Sunrise, Sunset Thursday
(Pacific Standard Time)
Sunrise 7:18 Sunset 17::39

TIDES AT VICTORIA
(Tides listed are Pacific Standard Time)

	Time H.M.	Ht. Ft.	Time H.M.	Ht. Ft.	Time H.M.	Ht. Ft.	Time H.M.	Ht. Ft.
16	04.15	8.1	07.00	7.5	12.40	9.0	20.00	2.0
17	04.45	8.0	08.05	7.0	13.30	8.8	20.40	2.3
18	04.15	7.9	08.50	6.5	14.20	8.4	21.20	2.8
19	04.25	8.1	09.45	6.0	15.00	8.0	21.55	3.3
20	04.45	8.2	10.30	5.5	16.00	7.5	22.25	4.1
21	05.00	8.3	11.20	5.0	16.55	7.0	22.55	4.8

TIDES AT SOOKE

	Time H.M.	Ht. Ft.	Time H.M.	Ht. Ft.	Time H.M.	Ht. Ft.	Time H.M.	Ht. Ft.
16	01.30	7.7	05.50	6.7	11.40	9.7	19.25	2.2
17	02.00	8.0	07.00	6.3	12.35	9.5	20.05	4.2
18	02.25	8.2	07.50	5.9	13.30	9.2	20.40	2.9
19	03.00	8.3	08.45	5.5	14.20	8.7	21.05	3.4
20	03.30	8.4	09.40	5.2	15.05	8.1	21.40	4.0
21	04.00	8.5	10.30	4.9	15.45	7.6	22.00	4.6

TIDES AT FULFORD HARBOUR

	Time H.M.	Ht. Ft.	Time H.M.	Ht. Ft.	Time H.M.	Ht. Ft.	Time H.M.	Ht. Ft.
16	04.55	11.0	09.50	8.3	14.35	10.2	21.55	2.1
17	05.20	11.0	10.30	7.7	15.40	10.1	22.30	2.5
18	05.55	10.9	11.20	7.1	16.35	9.8	23.15	3.0
19	06.15	10.8	12.00	6.4	17.25	9.5	23.40	3.7
20	06.35	10.8	12.35	5.8	18.15	9.1		
21	00.15	4.6	07.05	10.7	13.25	5.2	19.15	8.8

MAVERICK MARKET

PRICES EFFECTIVE FEB. 16, 17, 18, 19
880 ESQUIMALT ROAD
OPEN SUNDAY 10-5
WE RESERVE THE RIGHT TO LIMIT QUANTITIES

KRAFT MACARONI and CHEESE DINNER 5 7¼-oz. pkgs. 1.19
McCAIN'S PEAS FRENCH FRIES MIXED VEGETABLES 2-LB. BAG 69¢ MIX OR MATCH
IMPERIAL MARGARINE 3-LB. PKG. 1.33

GROUND BEEF FRESH REGULAR, lb. ..... 59¢
ROUND BONE or CHUCK ROAST 'A' LB. 59¢
COTTAGE ROLLS READY TO SERVE. SCHNEIDER'S ..... LB. 1.59
TEA BAGS SALADA 120s 1.99
MONARCH SPONGE PUDDING MIX ASSORTED, 9 oz. ..... 2/85¢
TINY SHRIMP OCEAN BEAUTY, 4¼ oz. ..... 85¢
MEAT BALLS PURITAN IN GRAVY, 24-oz. .... 79¢
VENICE BAKERY ROLLS CRUSTY 12's, KAISER 8's AIRLINE 12's, SHORTIES 6's 59¢ pkg.
SHORTENING SNO FLAKE, 2½ lb. 1.29
ASS'T BISCUITS SUNLAND, 23 oz. 1.09
SOFT MARGARINE IMPERIAL, 1 LB. ..... 59¢
RUG SHAMPOO BUSY BEE, 24 oz. 2.19
WHITE POTATOES CANADA No. 2 20-LB. CELLO 99¢
FLAVOR CRYSTALS PUNGOLD LEMONADE, 6 oz. .... 29¢
AJAX POWDERED CLEANSER 22 oz. ..... 49¢
SERVIETTES WHITE SWAN RAINBOW, 180s 99¢
CHEESE SLICES KRAFT PROCESS SINGLES ..... 2 lb. 2.98
WHITE SWAN BATHROOM TISSUE 2 2-roll pkgs. 95¢ ASSORTED COLOURS
2-16

POLICE BULLETS stopped this robbery suspect, here being treated by an ambulance attendant, after a high-speed chase through Vancouver suburbs. The robber held up a bank with a sawed-off shotgun, then took the bank manager as hostage and fled in the manager's car. The manager jumped free during the wild flight, and the robber finally lost control, hit a tree and started shooting at police.

2,100% Profit Asked In Hydro Land Deal

NAKUSP (CP) — Former residents of the Upper Arrow Lake area are being offered land bought from them by British Columbia Hydro in 1965 at profits to the corporation of up to 2,100 per cent.

Earl Frogge, 80, who in 1949 bought his Rock Island Ranch with a mile of waterfront on the Upper Arrow Lake, was one of between 700 and 800 property owners displaced by construction of the Hugh Keenleyside dam on the Columbia River near Castlegar.

The dam raised the level of the Upper and Lower Arrow Lakes by up to 44 feet. The flooding joined up the lakes and created a 145-mile-long reservoir from Castlegar to Revelstoke by 1970.

Hydro wanted Mr. Frogge's ranch and he sold the 366-acre property for $33,000 about $90 an acre.

Much of the land Hydro bought was not flooded and is being subdivided and put on the market. It has offered Frogge part of his old ranch at up to $3,000 an acre. Even at the lower end of Hydro's price scale — $2,000 an acre — that represents a profit of 2,100 per cent.

Earl Moffat, Hydro's representative here, said that the first major parcel of land put on the market consists of 85 lots ranging in size from a half acre to 20 acres. Prices range from $2,500 to $12,000.

"The prices represent current market value," said Moffat.

The new owners must sign an agreement with Hydro binding them not to re-sell the land for at least two years.

Another agreement gives Hydro the right to enter the land for any purpose necessary to the power project.

Hydro may also "saturate, permeate, overflow, flood and cover land," or "cause debris to be deposited on the land."

"You can't really say you own the property although you have title to it," said Nakusp resident James Inglis, who sold his 26-acre farm to Hydro for $12,420 and bought back 5.2 acres of it for $6,500.

Frogge says of his former property: "As waterfront, it's a pretty ragged-looking affair. Sometimes the water runs into the timber line and then the wind blows the trees down. It's a mess."

capital scene

Pat McGeer, minister of education and minister responsible for ICBC, will speak to the Rotary Club of Victoria Thursday, Feb. 17, noon, in the Empress Ballroom.

Classical Association of Vancouver Island will meet Thursday, Feb. 17, 8 p.m., Cornett 108, UVic. Dr. S. E. Scully, dept. of classics, UVic, will give a talk titled Some Thoughts on Characterisation in Greek Tragedy: The Relevance of Psychoanalytic Readings.

The UVic law students' legal aid clinics are held Tuesdays, 2:30-4:30 p.m., 965 Alston St., and Saturdays 10 a.m.-2 p.m., James Bay Community Centre, 435 Simcoe St.

SPCA manager Don Adams will speak to the Doberman Pinscher Club of Vancouver Island Thursday, Feb. 17, 7:30 p.m., at the SPCA hall.

Valentine dessert bridge Thursday, Feb. 17, 12:30-4 p.m., in the church hall, 1701 Elgin Rd.

Oak Bay Parks and Recreation's social lounge will present the Over 50s Swim, a discussion of the resources and services available to senior citizens, Thursday, Feb. 17, 3:30 p.m.

JUST ARRIVED
KIMBALL "WHITNEY" PIANO

ONLY $995

- 75-year Factory Soundboard Warranty
- Contemporary Walnut Cabinetry
- Price Includes Bench
- Delivery
- One In-home Tuning

CASCADE ORGAN CENTRES
Vancouver's Oldest and largest piano and organ dealer
Victoria outlet at:
Cascade Organ and Piano
Warehouse No. 2, 370 Gorge Rd. East
(Behind McDonald's Supply)
383-8711
Store hours: Mon., Tues., Thurs., Sat., 10-6,
Closed Wed., Open Fri. 12 noon-9
FREE ORGAN LESSONS — NO OBLIGATION
also supplying: Echo Bay Organ Centre, 55 Victoria Rd.
Sunset Square, Nanaimo (753-4941)
2-15

York is special in Jubilee year
The Jubilee Special is the way to enjoy it.

JOIN IN THE JUBILEE · FLY BRITISH AIRWAYS TO BRITAIN · 1977 THE QUEEN'S SILVER JUBILEE

$409 to $499 return

Jubilee Special

It's a special year in Britain.
And we've got a special flight to get you there.
It's the Jubilee Special, your first chance to enjoy British Airways' famous service nonstop from Vancouver to London.
The Jubilee Special is a charter flight leaving every Friday evening from May 20 to September 23 for London's Heathrow airport. Your holiday can be three or four weeks and you return Sunday lunchtime.
Jubilee starts the moment you board. Bar service, movie and stereo are all free. There's a special Jubilee menu and even a Jubilee Special cocktail.
Check the conditions below and book now for the Jubilee Special. A special flight to a special Britain.

Jubilee Special Fares (return)

MAY	$439
JUNE	$469/$499
JULY	$499
AUGUST	$469
SEPTEMBER	$439/$409

Conditions:
- Book at least 60 days in advance with a non-refundable deposit of 10%
- Balance is due 46 days before departure
- Cancellation within 46 days results in $100 service charge but low-cost insurance ($8) is available to protect you
- Baggage allowance is 66 lbs
- Children under two fly free if not occupying a separate seat
- Transportation is governed by the Advance Booking Charter regulations and approved by the A.T.C.

Royal Britain

A Royal Silver Jubilee comes once in a lifetime. Which is one reason why 50 million Britons will be making this a year to remember.
Festivals! Fireworks! Processions! Celebrations in every corner of the land, from Penzance to Pitlochry.
Jubilee will be British pageantry and history at its unforgettable best. And British friendliness; that special warmth that says 'welcome' wherever you go, and which you'll remember long after you're home.
Don't miss such a special year in Britain. Get your free, 44-page copy of 'Welcome to Royal Britain – in Silver Jubilee Year'. Write:
The British Tourist Authority
P.O. Box 2106
Toronto, Ont.
M5W 1H1

Come to York

Long before the Wars of the Roses, York was a central point of Britain.
Once a Roman fortress so impressive it was known as "the other Rome"; later a thorn in the side of William the Conqueror.
The York you see today grew up in medieval times. Her stone walls cradle a capsule history of Britain. Thread your way through cobbled streets, flanked by half-timbered houses. Gaze on the slumbering magnificence of the Minster and examine its treasures.
And know that in York you are witness to 2,000 years of British history and heritage.

A Car for $59

York lies midway between London and Edinburgh, and makes a perfect overnight stop on a touring holiday of Britain. Especially when we can put you on the road for only $59 a week with unlimited mileage.
That's a special rate reserved for British Airways Holidays passengers.
Find out about more special savings. Pick up a copy of the "Jubilee Holidays" brochure from your travel agent or British Airways Holidays.

British airways HOLIDAYS
BTA
Britain. A treasure at a bargain

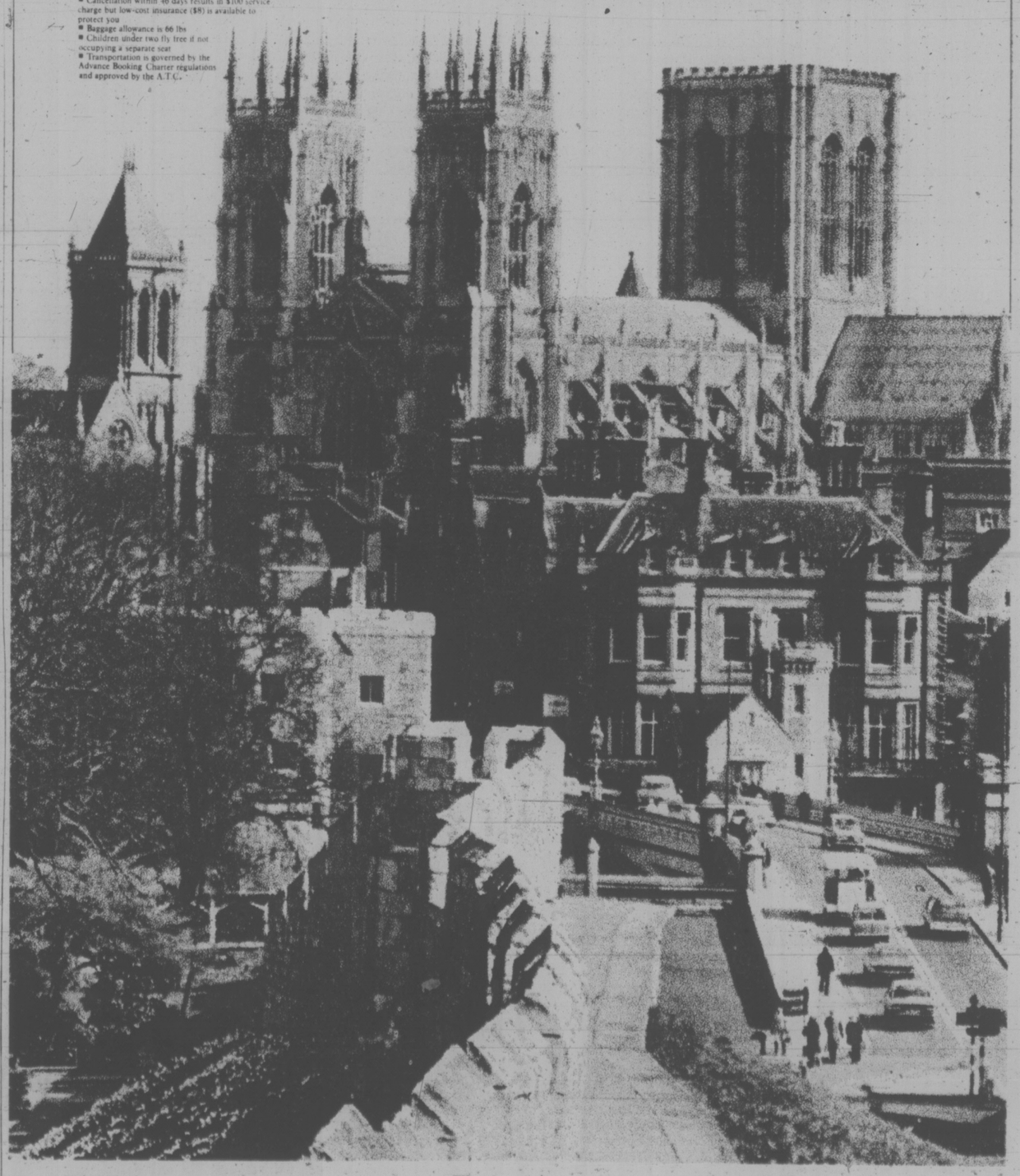

Victoria Times

WEDNESDAY, FEBRUARY 16, 1977

GORDON BELL
Managing Editor

STUART UNDERHILL
Publisher

GEORGE OAKE
Editor

Shafting the Consumer

There are several easy arguments for and against the marketing boards which dominate the production and sale of a whole range of agricultural commodities in British Columbia, everything from milk to cranberries.

There are the fundamental free enterprisers like Human Resources Minister Bill Vander Zalm, who on the weekend in Kamloops, called marketing boards a "pretty rotten system" which has resulted in the failure of businesses in B.C.

Then there are the people who directly benefit from the system, the farmers and growers and dairymen. Eric Blair, chairman of the B.C. Egg Marketing Board, suggests the alternative is domination of our food supply by "big corporations with slave labor."

Both descriptions are patently silly. Vander Zalm says there would automatically be more and better and cheaper produce and more jobs if there was competition. Yes, and B.C. agriculture just as easily might be wiped out, or the province could revert to the dog-eat-dog days of the 1920s when Okanagan orchardists had to fight for "a cent a pound or on the ground."

Blair says B.C. has a much higher cost of living and British Columbians are paid more than other Canadians so they can afford higher-priced food. A B.C. farmer's production costs are higher — gasoline, fertilizer, farm labor, machinery and spare parts all cost more here.

Yes, but do they cost 40 or 50 per cent more? Last week, Super-Valu stores on the Lower Mainland put on sale at 59 cents a pound broiler chickens trucked up from Missouri that cost the chain 55 cents wholesale. In B.C. the wholesale price to stores is 74 cents a pound.

The broiler marketing board is trying to stop the sale of the U.S. chickens and some producers picketed Super-Valu stores.

Another example is milk. While we realize that costs here are higher, there is a smaller market, etc., how can milk sell in Toronto for 43 cents a quart and 60 cents in Vancouver? Why should it be 40 per cent more expensive here?

The example is contained in an economic study of milk marketing in B.C. by two Simon Fraser University economics professors, Herbert Grubel and Richard Schwindt, under the auspices of the conservative Fraser Institute.

While much of their book is dense abstruse jargon and difficult for the lay person to understand (if you can follow equations like

$$\frac{dP}{dQ} = \frac{P}{E_d Q}$$

you're home free) it contains some interesting findings and a lot more that the housewife or husband with common sense could tell the academics.

Their best contribution is in calling a marketing board what it actually is — a cartel or monopoly just like the Organization of Petroleum Exporting Countries or Standard Oil at the turn of the century in the U.S. Except that marketing boards are legally sactioned, their formation encouraged by governments.

The boards themselves are run entirely by producers, except for the so-called super board which oversees their operation. It has a couple of consumer represenatives. Some spokesmen for farmers, like the National Farmers' Union, recognize this has to change, that in return for legislative protection, secure markets and guaranteed prices and subsidies, farmers are going to have to open up their tight little cartels to include representation from the public at large.

Comments such as Blair's and Vander Zalm's show the depth of mistrust and misinformation current — even among those who should know better. An inquiry or investigation into marketing boards would be useful, as Agriculture Minister Jim Hewitt indicated this week. Better yet is Consumer Affairs Minister Rafe Mair's announcement of a wide-ranging probe of several issues involving food prices, including marketing boards, agricultural policy, the concentration of ownership and vertical integration of the food industry.

That won't sit well with those who propose simplistic solutions like the complete abolition of marketing boards, but they are a rather short-sighted minority anyway.

The problem of high food costs is obviously more complex than that. Ralph Barichello, the president of the B.C. Federation of Agriculture, said Monday: "Any look at marketing boards must be included in a broader study conducted in the open with powers to look at books, correspondence, political donations, marketing practices, markups, corporate relationships, relationships between marketing board, farmers-processors, wholesalers and retailers, etc."

That's a blueprint for a royal commission that would produce results. His remarks were buttressed by a report from Ontario by a Nader-type Public Interest Research Group on the food retailing business in Canada which found that just four corporations control three-quarters of the supermarkets in Canada, and four smaller firms control the next one-fifth. It's a cartel that cries out for investigation as much as marketing boards.

Even Premier Bill Bennett admits to a suspicion or two about the big supermarket chains. He says they're "shafting the consumer . . . the ultimate example of a bureaucracy that has no conscience." If the government is serious about an investigation of food prices, let Mair's and Bennett's remarks be the motivating force behind it.

JAMES RESTON

Press and the President

WASHINGTON — There is no perfect way for American presidents to handle the reporters in Washington, but there are three ways to try — the Johnson way, the Nixon way and the Carter way.

The best way is to tell them as much of the truth as possible, to be responsive to their serious questions and lighthearted about their silly questions — in short, to tell them almost everything. This keeps them so busy reporting what's on the president's mind that they don't have time to concentrate on what's on their minds.

The next best way is to tell them as little as possible. This infuriates them and doesn't work in the end, but at least gives them the excitement of the chase.

The worst way is to fiddle with them, to give the impression of openness and sincerity when you're evading or filibustering every question and deceiving them. This was Nixon's way in the House of Representatives, in the Senate, on the stump — and in the end the manipulative mind cost him the White House.

Get on Team

Johnson's was the middle way. When in trouble, he "hunkered down," retreated into silence and self-pity, but occasionally summoned a few reporters and urged them "to get on the team . . . I'm the only president you have," and not only told them about his agonies but confided secrets to them they had no right to know.

Judging by his first presidential press conference, Jimmy Carter has chosen the best, or least dangerous, course. He didn't open up with a long statement on Panama or the weather — a popular technique for killing time and avoiding questions. He took the risk and respected the right to be questioned on his early appointments and decisions.

This was not like his first fireside chat, which seemed so casual and chatty in a sweater, but was carefully contrived and rehearsed, and read out from a teleprompter. In that performance, everything was arranged, except that the fire literally went out during his speech.

His first press conference was quite different, and much better. He took his chances with what we laughingly call the "tender mercies" of the press. He was responsive to questions. He was brief, factual, precise and almost recklessly frank

JODY POWELL
. . . Carter's press secretary

in discussing the moral and strategic problems with the Soviet Union.

He was asked to reconcile or square his defence of human rights with his desire for a disarmament agreement with the Soviet Union. He insisted there was no contradiction. He would speak out for personal freedom, but insist on disarmament, on criticizing and co-operating with the Soviet Union, and on working for the abolition of nuclear testing and nuclear weapons in the United States, China, Europe and the rest of the world.

This is something new in these parts. Left to his own in a press conference, which he can't control, President Carter goes back to personal philosophy, and applies it to foreign and domestic policy, and even to himself.

He says he has made mistakes, and he has. In trying to get just the right team, as he sees it, he has not consulted with congress, as he admits he should. He has been particularly insensitive in dealing with Speaker Thomas P. O'Neill in the House by appointing Elliot Richardson as a special ambassador, since Richardson will probably run against Tip O'Neill's son for the governship of Massachusetts next time around. But that is a minor political blunder, which he admits and is not likely to repeat.

Open and Honest

The main thing — and this is critical in the relations between a new president and the press — is that he has taken his chances and has come clean. He has told Russian ambassador Anatoly Dobrynin precisely what he thinks. He will defend human rights and speak out against the Soviet Union if it violates his principles, but will still try to negotiate an end to the arms race.

Also, he will argue but consult and try to co-operate with congress and the press, but he will not be intimidated. He will not go the Johnson way or the Nixon way, but his own way, holding a press conference every couple of weeks and doing the best he can.

Carter's first press conference is reassuring. It was Carter at his best — open and honest, apologetic and hopeful, and when it was all over, even the skeptical reporters went away saying that his first presidential press conference was the best he had ever given.

". . . something else Miss Jones . . . since I was promoted, I think it advisable to revise the blacklist . . . please delete my name from it . . ."

letters

Seal Hunt

I am writing to comment on a recent article regarding the offer of $2.5 million to our federal government in exchange for the lives of 170,000 baby harp seals scheduled to be slaughtered in March.

I wonder how Fisheries Minister Romeo Leblanc considers this offer "blackmail?" Is it blackmail when the government pays farmers not to produce wheat?

The reference to the government's role as being "to conserve the seals and issue permits to hunt" is laughable. How does the issue of 170,000 permits this year alone aid in the conservation of the harp seal population?

As Canadians, we should be thinking about Mr. Weber's comment that the "seals belong to the whole world, not Canada." Since the seals happen to be in Canadian waters, it seems to me we have a responsibility to protect them — not license to exterminate them. — Penny Parker, 752 Ralph Street.

Drivers at Fault

In response to those who want mandatory seat belt legislation and give as their reason that they do not want to pay the bills for those who are injured or killed in car accidents without their seat belts fastened. I also pay car insurance, medical insurance, motor vehicle testing charges, and all relative services and taxes. I also donate to charities who take care of these unfortunate people. However, I feel that it is not the vehicle that decided to get drunk, or decides to exceed the speed limit or is responsible for the high rate of accidents on the highways. It is the driver who is responsible, and therefore, if he cannot drive without due care and caution, then he, not seat belts, should be given the severe legislation — Mrs. B. Elliott, Saanichton.

Curse of Century

May I commend you on your fine editorial The Terrible Waste?

The Liberal administration and especially the prime minister is blamed for all our woes but what alternative do the Canadian people have — a change of government to the official opposition, the Progressive Conservatives? Surely this is no cure for our ills as I have yet to hear the leader of the official opposition or in fact any members of that party present alternative policies especially with regard to our economic situation except to say that there would be less government interference with the mythical "free enterprise."

Not a word about the curse of unemployment, not a word about our most inequitable tax system, not a word about reform of that non-elected and expensive luxury, the Senate. The only real opposition in the House of Commons appears to emanate from the NDP whose members are at present battling the new tax bill which will remove the 10 per cent supertax on incomes of $30,000 and over.

Surely if we wish to survive we need to adopt some of the measures outlined in your editorial and if this would mean a change of government surely such a new government should have some concrete plans to make changes and not just say that they could govern better. Unemployment is the curse of this century and if it persists our people will lose their will to work and, more important, their pride. Surely unemployment should take precedence over a balanced budget in B.C.? — M. P. B. Wrixon, 301-1701 Cedar Hill X Road.

Centennial

Dickson elementary School in Cambridge (Galt) is 100 years old in 1977. Many school records have been lost. We ask your readers to write to the principal of the school giving name, year of graduation and present address. The reunion will be held on the weekend of May 21-23, 1977. Even though they might not be able to attend we would still like to send them information about planned activities. — Dickson Centennial Committee, Waterloo County Board of Education, Cambridge (Galt) Ont.

Not Amusing

As a veteran, a loyal Canadian and a member of the Monarchist League of Canada I must protest against the publication of the disgusting cartoon on page four of your Feb. 10 issue.

It is insulting to a gracious lady who has dedicated her life to the service of her people and has, most eminently, fulfilled that dedication for 25 years.

It is insulting to all loyal Canadians.

One wonders what sort of editorial policy would permit the publishing of such a scurrilous graffito.

For the creature who drew the offence the only appropriate expression is the old but very apt appellation of "cad."

As the editor who permitted the abomination to disgrace the pages of a hitherto respectable and respected publication you should be heartily ashamed of yourself.

An apology is certainly indicated. But that would be the act of a gentleman. — J. T. Droy, 124 St. Lawrence Street.

Savage Slaughter

On Feb. 9 the writer of the letter False Compassion scoffs at protests against the savage slaughter of the seal pups. The writer cites the folly of importing rabbits into Australia, and believes that if we have eliminated the seals' natural predators, we must use other methods of control. Perhaps oil spills and pollution to kill the food fish of man and seal? By her logic, when natural controls like the Black Death are conquered, would war be the wise conservation officials' "quota on seals" for human populations, when "old age alone will not keep their numbers in check"?

The writer believes that fur garments "serve a vital function" in many parts of the world. Certainly for the remote primitive clad in bone needle-sewn skins, which she chewed to cure. Surely for the seal, and fox, and mink cape-clad ladies sensitive to the dreadful chill factor of a glass of rye on the rocks.

When critics blast Greenpeace and other protesters, they do not know that their Sunday beef roast is safer and more palatable because this type of protester has long campaigned for more efficient and less agonizing slaughter of animals in packing plants. When a cow dies under prolonged, bungled killing, her frantic struggling increases the lactic acid trapped in her muscles. Lactic acid is the agent which causes flesh to putrefy. — C. M. Oakland, Victoria.

Morally Medieval

This is the nuclear age. We are space age people technologically but sadly medieval morally and philosophically. We live under the shadow of nuclear proliferation, to the point where now we only murmur dissent when another chunk of the GNP goes into arms for the already armed.

Where does the responsibility of humanity and citizenry lie? In responding to unjust, immoral developments with some sincerity and energy.

Perhaps, like the groundhog, we came up from our holes in the late 1960s, made a few weak protests for peace, then retired to the subconscious again, publically neglected, ignored. Have we seen our shadows?.. If we don't speak now against this whole mad nuclear arms build-up will we ever have opportunity to speak again? The twilight of nuclear holocaust where spring never returns.

Here in Victoria we are closest to the most recent development in the technology of destruction — the Trident submarine base, in Bangor, Wash. The weakness of opposition to this unprecedented horror is appalling. Twenty submarines, each carrying 408 blasts capable of knocking off 408 cities like New York, Montreal, six Victorias, etc., passing through Canadian waters of the Juan de Fuca Strait. A new American first-use nuclear policy which allows the president, alone and immune from consultation with any others to "press the button."

And here we sit waiting for spring. — Alison Inglis, 2924 Graham Street.

Hospital Costs

My letter of a couple of weeks ago, which so annoyed Dr. Macartney, was intended as one taxpayer to other taxpayers advising them what it cost in the way of dollars and taxes when the noise and dust of argument settled.

No single person has questioned my figures so they must be accepted as reasonably correct. The interpretation and implications placed upon them are Dr. Macartney's and I have no need to answer.

The doctor does do me an injustice, however. I would very much like to support a huge hospital for him, equipped with everything his heart desires with a little extra for good measure—but the whole point I was trying to make is the taxpayer can't afford it. He wants a little left out of his paycheque so that he can provide food and shelter for his wife and family, with possibly a little to spare for clothing and pleasure. The gap gets narrower all the time. As the good shepherd says: "You can only shear the sheep once a year. If you take the skin too, there is no more wool."

I do not favor one hospital over another. I was critizing Jubilee adherents for sitting complacently on their respective rumps while awell-organized and vocal group were grabbing off most of the available capital for their purposes.

Forgive me, Dr. Macartney, for incurring your wrath, but the taxpayer should be considered at some point in the game of politics. — J. B. Cumming, 1780 Land's End Road.

Windy Exposition

Having read Dr. McGeer's windy exposition of his so-called "core curriculum", I am less puzzled by the inability of many students to attain a passing mark in English for university entrance. For years the English language has been abused and bastardized by the press, radio, television and everyday journalism. That perhaps is to be expected — presumably the people who write the stuff in the first place don't know any better.

Now, here we are, blessed with a real live minister of education, the Hon. Patrick L. McGeer no less, the gentleman responsible for education in this province, using, or at least condoning, such non-English as "alphabetization," "syllabication", "acidic" and other gems, not to mention the use of "alternate" instead of "alternative."

Surely there must be someone in this government who can express himself correctly, coherently, and concisely. As for dear McGeer, I can only suggest that, in the words of Alan Jay Lerner, "he should by rights be taken out and hung, for the cold-blooded murder of the English tongue." — Lorna Faulkner, 3420 Quadra.

VICTORIA TIMES, established 1884 is published every afternoon except Sunday by the Times Publishers, Limited, 2621 Douglas Street, Victoria, B.C., V8W 2N4. Second class mail registration No. 0266. All undelivered copies and notices of change of address to be sent to the above address. The Canadian Press is exclusively entitled to reprint the local news published herein.

ICBC Lurches From Crisis to Crisis...to Disaster?

By ALLAN FOTHERINGHAM
The Sun

The long, painful, boring story of ICBC seems to be headed to a final explosion. Insurance people think the monster writhing within its expensive pen high in the Royal Centre at Burrard and Georgia — the largest insurance corporation in Canada — is very close to grinding to a complete halt.

There is such internal dissension and lack of communication, a further flight of top management people is threatened. The computer foulup continues and there seems to be no immediate cure for it. The two Socred ministers involved — Pat McGeer and Jack Davis — are in silent warfare. The auto agents are discouraged and the free enterprise insurance firms are starting to come back in to cream the market. It's apparent only direct intervention by Premier Bill Bennett can prevent a massive blowup.

The entire saga of the Insurance Corporation of British Columbia — designed to bring smooth, efficient, cheaper auto insurance to all — is a horror story out of a manual on how to do it. There are some basic problems:

• The first and irrevocable mistake was the NDP insistence on getting the monster into operation within one year — to fulfil an election promise. ICBC has never recovered from the basic mistake of that panic schedule. What happened is that, in the frantic time frame, computer people rather than insurance people were allowed to devise the programs and forms that were fed into the computers that control the whole system. It doesn't work. Among computer people ICBC is known as the place where

McGEER
silent . . .

computer boffins were allowed to devise every cute computer experiment known to science. The IBM guinea pig doesn't work.

• There is the problem of the new board of directors picked by McGeer. The board makes it quite clear it is actually running ICBC, a strange position for what is supposed to be an advisory group, a strange position for general manager Norman Bortnick, who now just does what he's told.

It's known that the tough Don Watson, the former Pacific Western Airlines boss, has been offered the ICBC presidency but has declined. Another director is Ralph Gillen, who is a vice-president, strategic planning and development, at MacMillan, Bloedel, but spends 80 per cent of his time next door at ICBC. The respected actuary Byron Straight lasted only 10 months as a director before resigning. Attorney-General Garde Gardom is vice-chairman to chairman McGeer but clearly doesn't have much to do with it and usually sends civil servant Tom Cantell to represent him at meetings.

Despite all the urgings by those within the insurance industry, the board still does not include any representative of the agents, any legal or chartered accountant type, anyone from the transportation field, any adjuster, anyone with any experience in or authority for public relations.

• Going back to roots, ICBC is still based — because of its NDP origins — on the auto insurance plans of Manitoba (one-fifth the size) and Saskatchewan (one-sixth the size).

Some of the forms were even copied from Manitoba forms. ICBC, because of the irrational speed schedule to open its doors, was not devised on a logical structure of its own but was copied from tinier models. Magnified imitations don't work. See King Kong.

And Bortnick, described as the man who could write the book on how to survive, is admired for the early herculean work needed to get the joint open but is accused of jettisoning anyone who becomes a threat to his 33rd-floor throne.

• Let us count them. There was the original $35,000 computer executive, Robert Adams, who was paid two years' salary to go away. There was the $35,000 Terry O'Grady, the ICBC legal counsel who sued for wrongful dismissal and got $40,000 in the courts. The $35,000 vice-president Doug Scrivener obviously got at least as much in his winning suit.

Autoplan boss Tom Makin, at one time thought the logical successor to Bortnick, was given "sufficient salary" to ease his parting. Publicity and advertising director Jerrold Beckerman, who succeeded Bob Porter, who succeeded Gordon Root, left last September and still hasn't been replaced. Bob Jones, the No. 1 man in general insurance, voluntarily left a $35,000 spot to flee to saner ground.

• There is the problem of McGeer himself, for some strange reason saddled with the ICBC chore as an incompatible adjunct to his minister of education job. Bill Bennett has a perverse sense of humor but he may have played a trick on himself. McGeer is not known as a communicator and is the boss of an outfit where internal communications has become a joke.

• Most insane of all is the fact your car is now divided between two ministries. McGeer's ICBC handles your insurance but the motor vehicle branch is under Transportation Minister Jack Davis. Davis and McGeer do not get along. Even worse, ICBC is run by IBM, the MVB by Honeywell and the two computer systems don't mesh.

It's the reason the MVB, once a model of bureaucratic efficiencycunder Ray Hadfield, now concedes there is a 40 per cent of error in tracing cars. The data from the source has that many mistakes. Police in B.C. know how difficult it is to trace a car due to the confusion. (As an example of the confusion, the ICBC pre-financing plan had to be put on the SFU computer and the general insurance scheme with the National Data Centre — their own computers couldn't handle it.

So chaotic is the ICBC computer system that there are 10,000 deadbeats who write

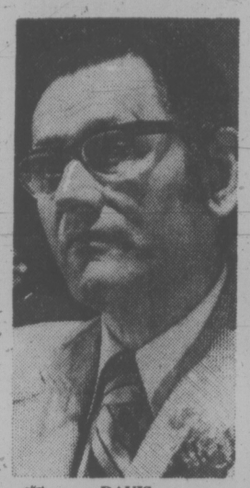

DAVIS
. . . warfare?

bum cheques year after year in the pre-financing plan and cannot be caught — because the computer isn't programmed for them. Last year, partially due to that 15-week strike, 66,000 of 250,000 pre-financing applications remained in mailbags. ICBC simply can't handle the paper.

• There is the fact that Social Credit has opened the crack to private insurance companies returning. The first one, Royal Insurance — allowed to compete only in physical damage — is creaming the market, paying a double premium to agents (20 per cent vs. ICBC's 10) and offering policies only to those over 30 who have homes and a five-year accident-free record. Even agents feel the trend will leave ICBC with only the poor risks over the years.

There are horror stories by the bushel. There was that big ICBC ad in this paper last week, trying to sell parcels of land it had bought in Haney, Richmond (21 acres!) and Kelowna and now is trying to get rid of. ICBC owes money to hundreds of agents but can't figure out how much: The computer again. There was the $100,000 it spent to dig a well so it could install a sprinkler system in an Interior school, eventually delivering enough pressure to water a plant.

A recent caucus of Socred backbenchers revealed the prime bitching in their ridings was still over ICBC. The monster isolated aloft in some of the most expensive office space in Vancouver helped to bring down the NDP. It would be ironic indeed if the monster without a head helped bring down the Socreds.

Therapy For Whole Family the New Trend in Psychiatry

By COLMAN McCARTHY
Washington Post

"Deviation from the truths of the blood begets neurotic restlessness, and we have had enough of that these days."
—Carl Jung

Jung wrote that in 1934, but it is only recently that the psychiatric community has begun to understand the breadth of its meaning. It is in the family, Jung believed, and its system of children, parents, grandparents, uncles, aunts and cousins, in which people either solve their interpersonal conflicts or are washed away by them. To ignore one's bloodline is to ignore one's self.

In Last Decade

In the past 10 years, family therapy had taken its place in American psychiatry as a valid and needed method of treatment. Mental health journals carry more and more discussions of it. Books have been appearning (Families and Family Therapy by Salvador Minuchin, The Family As Patient by Horst Richter) and such institutions as the Philadelphia Child Guidance Clinic train family therapists.

According to Dr. Murray Bowen, director of the Georgetown Family Centre and a psychiatrist nationally known as a pioneer in the field, "family therapy is definitely out there, and I think it will get bigger and bigger. Currently, conventional psychiatry sees it as another technique. But many others see it as a tide increasing rapidly." In brief, family therapy has come to be respected as offering to many of the sick and disturbed much more than what is provided in traditional and individually oriented psychiatry.

Much like the new awareness of ecology, the family environment is now being seen in its wholeness. According to the theories, a relatedness exists: A child is not emotionally independent of his parents, aunts, uncles or grandparents. Just as no family member exists in isolation, so also no family is unaccountable to the individual member. If a disturbance surfaces, the group in which the surfacing occurs needs to be examined also. As in an oil spill, the spillover of emotions doesn't happen without a causal linkage to other pressures.

Many of these pressures come from within the family — whether the nuclear family of parents and children in one household or the extended family that includes grandparents, aunts, uncles and others. Some therapists set out the information on a chart that is like a family tree, except that no surgery is done on the unsightly branches. The alcoholic uncle, the cousin on welfare, the grandfather who failed at business are included.

The chart is used by Dr. Jack O. Bradt, director of the Groome Centre at Sibley Hospital in Washington. "The individual has to know his position in his family," Bradt says. "For example, you will have under-functioning and over-functioning people in a family. One child becomes known as 'different.' Maybe he doesn't do his homework or he has trouble getting to school on time. He gets protected. Soon he begins to under-function. To compensate, the parents move in and over-function. A pattern is established, but often you find that it is a repetition of a pattern. The parents may have had an under-functioning father or sister. So what they are doing is not dealing with the problem of the child who's having what may be merely a passing difficulty in school. They are loading on to him a role that was once loaded on to another family member. It's convenient, perhaps, but not healthy."

'They're All Crazy'

The standards of "health" are not easily defined. Which family member, from the infant strapped into his high chair at the dinner table to the grandparent visiting for the weekend, has not at some inspired moment looked around the room and concluded, "They're all crazy here." Indeed, every family member is marinated in enough quirks and eccentricities to give off a flavor that might be near that of madness. Proximity, though, is not certainty.

"Today, in general, what is a psychically healthy family like?" asks Horst Richter in "The Family As Patient." The "very question assumes a change in standards of value. Nowadays certain internal tensions between parents and children are not only 'no more than normal,' they are even sometimes important signs of intellectual vitality, positive indications of health in the family. The classical concept of harmony or lack of it has had to be revised. The presence of severe or even explosive conflicts is not what indicates a break in the family; it is the inability of the members to deal with the tensions of this sort and to clear them up without mutual rejection or punishment and without driving some member into a state of symptom formation."

The purpose of family therapy is not to get people "better" but to open up their options for non-destructive and non-demeaning ways of living with others in the family. The destruction is seldom the kind that sees the total breakup of a family. More often, it can merely be the series of little withdrawals that each member makes to keep going. An ache is lived with. In the literature on family therapy, it is discussed as isolation. Neighborhood life is minimal, grandparents live in another town, uncles and aunts come only when invited on Thanksgiving or other holidays, with "dropping in" akin to felonious breaking and entering. A picture of the family dog adorns the wall more often than one of the grandparents.

Change Others

Even before family therapists can bring a group to examine its patterns or interaction, work often has to be done to point out the isolation within the family: Members condition themselves to live alongside, rather than with, each other. Dr. Salvador Minuchin, director of the Philadelphia Child Guidance Clinic states (in the January "Psychology Today") that "family patterns put blinders on people. On all of us. You are who you are in your context. That means that your relationship to your brother, your husband, your parents, your sister and your children causes you and them to focus sharply on certain aspects of your life and let your other skills and possibilities lie idle, and perhaps atrophy." Minuchin mentions several cases in which he helped one family member only by working to change the three or four others he lived with.

Despite the enthusiasm for the discoveries of family therapists, it is still too early to assert — based on research data — that family therapy is useful for everyone. But with the figures rising on juvenile crime, divorces, suicides, abused children, homicides among relatives, domestic-relations litigation, depression, absentee fathers, runaway mothers, it is clear that it holds potential for some. To ignore its potential for relief by adhering blindly to the ways of individualized therapy or the heavy dogmas of Saint Freud is to invite the "deviation" of which Jung spoke. Worse, it avoids the truth of the Roman Proverb: "Whatever touches all must be decided by all."

Ready for Sleep . . .

russell baker

If Rip Van Winkle awakened this morning from his 20 years of sleep he would find surprisingly little to startle him. The price of his eye-opening coffee would certainly open his eyes, and so would the price of everything else. Perhaps the most shocking change to a man who had dozed off in 1957 would be the universal display of undressed girls on magazine covers at the newsstand where he buys his morning paper.

He might be reluctant to go out for the paper, fearing he would be laughed at for not having shaved in 20 years, but he would find that beards of all varieties have become commonplace and that nobody would notice anything untoward about his appearance.

★ ★ ★

Indeed, Rip would probably marvel at how little the country had altered since the peaceful era of Eisenhower. Cars are just as big as ever, and traffic just as troublesome. Russians and Americans, the papers would tell him, are still stockpiling atomic weaponry. The Middle East is still "troubled," Britain is still struggling. Dick Tracy, though newly garnished with a mustache, is still fighting crime. Television is still hustling stomach alkalizers.

Rediscovering old friends, Rip might astound them by observing that the world had hardly changed at all. What news they would have for him! "Rip, old man, you are really out of it! Man, you have simply missed it!" And they would be right, of course. Tales of assassination and Asian war, of bizarre political plots and impeachment, of men walking on the moon, of snapshots taken of Mars, of burning cities and massive demonstrations would be recited to the old gentleman to prove that he had really missed it, all right.

And yet, despite the subtle changes that would quickly become apparent, Rip would probably suspect the tale spinners of exaggerating their history.

Brutal it may have been, but, nevertheless, we seem to have traveled a cycle that has brought us back to a world that would seem reasonably familiar to someone displaced from 1957. If the country once sailed in Kennedy's new ocean of space, it is quite content today, as in 1957, to settle for parking space for the family car.

If the streets once swarmed with a citizenry passionately engaged in great political controversies and campuses once catered to miniature revolutions, the citizenry today, as in 1957, yawns at the smallest suggestion of politics, and campus debates, as in 1957, centre on which career may lead to the most comfortable retirement.

★ ★ ★

Persons who did not begin a 20-year sleep in 1957 have passed through an extraordinary cycle of public emotions. It began with elation (the New Frontier), changed abruptly to horror (assassination), then to rage (Vietnam), then to shock (Watergate), which turned into disgust as the age of investigation revealed a depth and span of political corruption inconceivable in 1957.

As in 1953 when the bulk of the citizenry also turned away from public life in disgust and fatigue and chose General Eisenhower and quietude, we have again chosen a president who promises not to disturb our inner peace. Like the general, the bulk of whose speeches emphasized spiritual values, Carter begins with a promise not to make serious demands upon us, but only to restore old American values. These he only vaguely defines, which is soothing since much of the fiercest unpleasantness of the past 20 years has arisen from attempts to define precisely what the old American values really are.

Historical analogies are always suspect, of course, and despite the cliche, history rarely repeats itself. Accordingly, it would be extravagant to argue that Carter is Eisenhower and 1977 is 1957 revisited. Even Rip Van Winkle would soon see that 1957 is gone beyong recapture.

★ ★ ★

Still, the similarity of public spirit between then and now should not be ignored, because it suggests that periodically the country needs these rests and respites, that there may be a rhythm to them as inevitable as the rhythm with which the body sleeps.

Much evidence points to another period of public sleep on the horizon. Indifferences to or contempt for politicians is part of it. "Not a politician," people always said of Eisenhower, in praise.) So is the growing public consumption — the hunt for the ideal restaurant, the perfect head of lettuce, the totally satisfying human relationship. These are the current equivalents of the Eisenhower age's passion for bigger tail fins, dryer martinis, darker steak houses and cozier evenings with the family.

Carter may be well advised not to propose adventures for us these next few years, but the problem with excessively long sleeps, as Rip Van Winkle learned, and as Americans discovered in the 1960s, is that the world has a way of going on anyhow, which can make the catching-up after the awakening a time of desperate trial and trauma.

Thursday, Feb. 17th Only!

Thrift Box Special

Enjoy nine pieces of finger lickin' good

Kentucky Fried Chicken for only $3·00

OFFER IS LIMITED TO 2 THRIFT BOXES PER CUSTOMER.

Dinner's ready... anytime

Ernie's Take Home

TORONTO MARKET TRADING

In addition to Canadian Press stock reports, bond and mutual fund prices, market quotations also are supplied by the following firms or agencies: Investment Dealers' Association of Canada, Richardson Securities, Royal Bank of Canada, Pemberton Securities, A. E. Ames & Co., Annett-Mackay Ltd., Bongard Leslie & Co. Ltd., Midland Doherty Ltd. and Vancouver Stock Exchange.

TORONTO 1:40 P.M. STOCKS
Distributed by CP
Toronto Stock Exchange—Feb. 16

Quotations in cents unless marked $. z—Odd lot. xd—Ex-dividend. xr—Ex-rights. xw—Ex-warrants. Net change is from previous board-lot closing sale.

Stock	Sales	High	Low	1:40 p.m.	Net Ch'ge
A and B.					
A.G.F.M	270	150	150	150	
Abitibi	15900	5⅝	5⅛	5½	+⅛
Abitbi 7%p	150	41½	41½	41½	+1½
Acklands	300	$11⅞	11⅞	11⅞	6
Acme Gas	3000	5½	5½	5½	
Advocate	5500	275	275	275	−5
Agnico E	12050	470	455	460	+10
Agra Ind A	100	5⅝	5⅝	5⅝	−⅛
Akaitcho	500	68	68	68	−2
Albany	500	32	32	32	−1
Alt East G	130	16¼	16¼	16¼	−⅛
Alt Energy	2490	$12⅛	12	12	
Alta Gas A	26883	$13¾	13⅝	13¾	+⅛
Alta G E p	1600	$23	23	23	+¼
Alta G F	1400	$28¾	28½	28⅝	+⅛
Alta G 9.76	700	$28⅝	28⅝	28⅝	
Alcan	21956	$27⅞	27½	27¾	+⅛
Alcan pr.	225	29	29	29	
Algo Cent	750	$11	11	11	−¼
Algoma St	1137	$17⅛	17⅛	17⅛	+⅛
AStel p	350	27	27	27	
All-Can B	300	280	280	280	
Alminex	700	58¼	8½	8¼	
Am Bonza	4100	58	7⅛	8	
Am Larder	1000	15	15	15	
Anthes C p	28	55½	51½	51½	
Aquitaine	650	$16⅛	16⅛	16⅛	−⅛
Argus B pr	200	30	30	30	
Argus C pr	100	12	12	12	
Asamera	4400	11	10⅞	11	
Asbestos	300	20	20	20	+¼
Atco A	750	$13⅛	13⅛	13⅛	−⅛
Atlas Yk	5200	6	6	6	−½
Auric Res	6000	30	30	30	
BC Sugar A	225	26	26	26	−½
BP Can	14825	$10¼	10	10¼	+¼
Banister C	1700	$13¼	13¼	13¼	+⅛
Bank BC	240	21	21	21	
Bank Mtl	3519	$14	13¾	14	+⅛
Bank N S	3877	$20¼	20⅛	20⅛	−⅛
Bankeno	300	162	162	162	+1
B Cdn Nat	2500	$14	13⅞	13⅞	−⅛
Baton B	100	$8⅝	8⅝	8⅝	
Bell Canad	9674	$48⅛	48	48⅛	
Bell A pr	21	47½	47½	47½	
Bell C pr	200	$26½	26½	26½	
Bell D pr	3350	$49¼	49¼	49¼	−¼
Bell 2.28	750	$26⅞	26¾	26¾	−⅛
Bell 1.80	720	$20¾	20¾	20¾	−⅛
Bell Can W	8250	300	295	300	+3
Beth Cop A	510	$12⅛	12	12⅛	+⅛
Blakwod A	1200	300	300	300	−15
Blakwod B	200	290	290	290	
Block Bros	350	55	55	55	
Bomac A	1250	335	335	335	
Border C	400	210	210	210	+5
Bovis Cor	1000	64	64	64	−2
Bow Valy	5313	$22¼	21¾	22	
Bralor Res	100	305	305	305	
Bramalea	810	5½	5½	5½	−¼
Brameda	239	126	126	126	
Brascan A	1614	$12⅛	12	12⅛	+⅛
Brscn B 1½ p	900	$25¼	25⅛	25¼	+⅛
Brenda M	700	9¾	9¼	9¼	
Bridger	2700	5⅞	7¼	7¼	
Brinco	250	360	360	360	+10
Br Am Bnk	100	19	19	19	+1
BCFP	135	525	25	25	+¼
BC Phone	100	$12⅞	12⅞	12⅞	−⅛
BCPh 4¼ p	210	51¼	51¼	51¼	
BCPh 1956	210	51¼	51¼	51¼	
BCPh 6.80	250	$19¼	19¼	19¼	−¼
BCP 7.04 p	240	20¾	20¾	20¾	
BCP 2.32 p	9965	29¼	29	29¼	+¼
Brunswk	1300	5⅝	5½	5½	−⅛
Budd Auto	300	5½	5½	5½	
Burns Fds	363	$10¼	10¼	10¼	
C					
CC Yachts	300	325	325	325	
CAE A	1180	8¼	8¼	8¼	−⅛
CFCN	200	$10⅝	10⅝	10⅝	+⅛
Cad Fry	7210	5⅝	8⅝	8¼	
Cal Pow A	1800	$34¼	33⅞	34⅛	+⅛
Cal P 10 p	10	$113	113	113	+1
Cal P 9.75	10	$108⅞	108⅞	108⅞	+⅛
Cal P 2.36	300	$27⅞	27⅞	27⅞	−⅛
Camflo	1700	$10⅞	10¼	10¼	+⅛
Camp RL	200	$26¼	26¼	26¼	−½
Campau A	400	375	375	375	−5
Campau 7p	500	7⅝	7⅝	7⅝	
Can Cem A	300	5⅞	7⅞	7⅞	
CDC pr B	284	$100⅛	100¼	100⅛	+⅛
Can Malt A	200	19	18¼	18¼	−¼
C Nor West	2000	5⅞	7⅛	7¼	
C Pakrs C	1750	$18¼	18¼	18¼	+¼
Can Perm	2924	$18¾	18½	18½	−¼
CS Pete	2900	310	305	310	
Can Trust A	550	$23¼	23⅛	23¼	+½
C Cablesy	100	$14¼	14¼	14¼	−¼
Cdn Cel	2250	5⅝	6½	6⅛	
C Curtis	z100	41½	41½	41½	
CGE	25	$21¾	21¾	21¾	
CG Invest	276	$17¼	17¼	17¼	
C Homesld	5850	5⅞	7¼	7¼	−⅛
C Hydro	800	5⅝	8¼	8¼	
Cl Bk Com	3140	$25⅝	25¼	25¼	−⅛
Cl Powr A	2512	$19½	19¼	19⅜	−⅛
CLI Pete	2000	35	35	35	−½
C Manoir A	200	420	420	420	+10
C Marconi	1100	340	340	340	−10
C Merril	2900	$14¼	14	14	+⅛
C Occdental	100	$16	16	16	−⅛
C Ocdntl p	430	$27⅞	27	27	
CP Inve	3961	$18¾	18⅝	18¾	
CP Ltd	14197	$16⅞	16¾	16¾	−⅛
CPL A p	1066	9⅞	9⅛	9⅛	−⅛
C Reserve	2000	5⅞	5⅛	5⅛	−¼
Cdn Sup O	4791	$42¼	42¼	42¼	
Cdn Tire	250	$37¾	37¾	37¾	
Cdn Tire A	1100	$38½	38¼	38¼	+⅛
C Utilties	2600	$13½	13½	13½	
C Util w	100	435	435	435	−5
CWN 5½ p	932	$12¼	12	12	−1
Canbra	100	330	330	330	
Canray	4625	114	112	113	−1
Canray rt	18670	2	1	1	−1
Canron	100	$21½	21½	21½	−¼
Capil Div	z300	21	21	21	
Cara	100	5⅞	6⅛	6⅛	+⅛
Carl OK	1250	285	282	282	+1
Carl A p	z60	$22⅞	22⅞	22⅞	
Carma A	300	5⅞	6½	6½	
Cassiar	400	5⅞	6⅛	6⅛	
Celanese	1425	325	320	325	+10
Cent Pat	500	69	69	69	+1
Chieftan D	2100	$12⅞	12⅞	12⅞	−⅛
Chromaco	400	210	200	200	+20
Chrysler	1450	$21¼	21⅛	21¼	+¼
Claiborne	1000	50	48½	50	
Coch Will	2000	29	29	29	+1
Coin Lake	2000	8	8	8	+½
Coles Book	2000	5⅝	9⅛	9¼	+¼
Cominco	390	$35½	35½	35½	−⅛
C Holiday I	290	375	375	375	
Coniagas	z100	64	64	64	
Con Chm A	300	5⅞	7⅛	7⅛	+⅛
Con Bath A	525	$26⅛	26⅛	26⅛	+⅛
Con Bath p	265	$16⅞	16⅞	16⅞	
C Bath 68 w	300	5⅞	9⅞	9⅞	−⅛
Con Bldg	2600	265	260	265	+1
Con Fardy	2800	335	330	335	+5
C Durham	4000	75	74	75	
C Marben	1000	85	85	85	+2
Con Distrb	1000	310	305	310	
Cons Gas	13400	$14⅛	14⅛	14¼	+⅛
Con Gas B	z20	62	62	62	
Cdwest	100	310	310	310	
Cop Fields	25800	202	198	202	+7
Corby vt	275	$18¼	18⅛	18⅛	−⅛
Cornat Ind	101	55	5	5	−⅛
Coseka R	9750	445	435	440	
Costain R	600	5⅞	9	9	
Costin R w	200	325	325	325	
Craignt	z13	5⅝	5⅝	5⅝	
Crestbrk	630	410	405	410	+10
Crwn Life	z139	$43½	43⅛	43½	
C Zelrba A	300	18	18	18	
Crush Intl	300	5⅞	7⅞	7⅞	
Cygnus A	125	5	5	5	
Cyprus	3800	$10⅛	10⅛	10⅛	+⅛
D to G					
Daon Dev	300	$10¼	10¼	10¼	
D Aragon	7000	23½	22½	23½	+1½
Debhld B p	z2	60	60	60	
Decca R	3200	5⅞	6½	6⅛	
D Eldona	1000	60	60	60	+1
Denison	855	$54½	53⅞	54½	+½
Doman I	700	5⅝	5½	5½	−⅛
Dome	270	48	48	48	+½
Dome Pete	2350	$38⅛	38½	38½	−½
D Bridge	2560	$19¼	19	19	−⅛
Dofasco A	z25	25	25	25	
Dom Store	300	$14¼	14½	14¼	
D-Textile A	9500	7½	7⅛	7⅛	−¼
Domtar	4980	$13⅞	13¼	13¼	
Dupde Pal	1333	53	53	53	−1
Du Pont	1350	13	12⅞	13	+⅛
Dylex Ltd	350	7	7	7	
Dylex L A	1166	5	7	7	
E-L Fin	4050	5⅞	6⅛	6⅛	−⅛
East Sul A	155	92	92	92	
Emco	3390	5½	5¼	5¼	−⅛
Extndcar	500	6½	6½	6½	−⅛
Falcon C	700	5⅞	6⅛	6⅛	−⅛
Falcon	1398	$35	34⅝	35	+¼
Fields S	475	5⅞	8¼	8⅛	+⅛
Finning T	z48	$11½	11½	11½	
F City F wt	300	480	480	480	−5
F Mar	2100	44	44	44	+2
Foodcrp Lt	1000	400	390	390	
Foodex S	150	5⅞	6⅛	6⅛	
Ford Cnda	z40	$8⅝	8½	8½	
Francana	500	5⅞	6⅛	6⅛	
Gaz Metr	200	5⅞	6¼	6¼	
G Distrb A	200	5⅞	7	7	−¼
GMC	381	$73¼	73	73¼	+¼
Genstar L	2310	$23⅛	23¼	23¼	
Gnstar L w	z20	5⅞	7⅛	7⅛	
Gerin 1st p	500	$7½	7½	7½	+¼
Gnt Masct	1100	133	133	133	−2
Gibraltar	800	5⅞	6¼	6¼	
Goodyear	250	$13¾	13¾	13¾	+11¼
Graft G	z50	$25¼	25¼	25¼	
Granduc	700	123	123	123	
Gt Oil Sds	140	5⅞	5⅞	5⅞	
G L Nickl	z100	57	57	57	
GL Pap w	400	5⅞	6½	6½	
GN Fin	140	133	133	133	+3
Gt West S	100	265	265	265	−10
G West wt	2000	79	79	79	+3
Greyhnd	300	$16¼	16¼	16¼	
Guar Trst	1275	5⅞	6⅛	6⅛	−⅛
Gulf Can	718	$27⅞	27½	27⅞	−⅛
Gulfstrem	8500	38½	36	38½	+4½
H to L					
Hambro C	125	380	380	380	−5
Ham Tr	100	$17½	17½	17½	+¼
Hard Crp A	600	440	435	435	
Harlequin	5300	515	14¼	14¼	+¼
Hawker A	600	475	475	475	−10
Hayes D A	281	5⅛	5⅛	5⅛	
Hedway A	2300	251	251	251	+11
Highmont	500	125	125	125	
Hollinger A	472	$28¼	28¼	28¼	
Homco A	2400	100	80	100	+30
Home A	1367	$26¼	26¼	26¼	−⅛
Home B	500	$25¼	25¼	25¼	+⅛
Hud Bay A	2390	$18¾	18⅝	18⅝	−¼
H Bay Co	1880	$16½	16⅜	16⅜	
HB Oil Gas	8200	$36	35¾	36	+⅛
HB Oil G pr	z53	$35	35	35	
Husky Oil	7200	$23⅞	23⅝	23⅞	+½
Husky E w	1200	5⅞	7⅛	7¼	
Hydra Ex	1000	22	22	22	+½
Hy's Ltd	500	201	201	201	+1
IAC	2400	$16⅛	16	16⅛	
ITL Ind	1000	100	100	100	
IU Intl	6800	$13	13	13	
IWC Com	1000	151	150	150	−1
Imasco A	645	526	25⅛	26	+¼
Imp Oil A	18051	$23¼	23¼	23⅛	+¼
INCO A	16402	$32½	32⅛	32⅛	+¼
INCO B	650	$32⅛	32⅛	32⅛	
Indal	100	$14¼	14¼	14¼	
Indusmin	100	$10⅛	10⅛	10⅛	+⅛
Inland G p	400	$11¼	11¼	11¼	+½
Inter-City	875	5⅞	6⅛	6⅛	+¼
Inter C B w	2000	375	370	370	−5
Intrmetco	2000	5⅞	5⅞	6⅛	−⅛
IBM	83	$277	276	277	+1
Int Mogul	375	262	262	262	+9
Int Pipe A	5025	513	12¾	13	+⅛
Ipsco	745	$10¼	10½	10¼	+¼
Inv Grp A	500	5⅞	6½	6½	+¼
Inv Grp 5 p	200	$15	14⅞	14¼	−⅛
Irwin T A	200	224	224	224	+5
Island Tel	z50	512	11¾	12	
Jannock	125	5⅞	7¼	7¼	
Jannock A	z25	$13⅛	13⅛	13⅛	
Joliet	1500	8	8	8	
Jorex Ltd	1000	16½	16½	16½	+½
Kaiser Res	4700	$15	14⅞	14⅞	−⅛
Kam Kotia	500	55	55	55	−1
Kaps Tran	3500	80	77	77	
Keen Ind	z63	107	107	107	
Keeprite B	600	$10¼	10⅛	10¼	+⅛
Kenting	1109	$21⅛	21	21⅛	+⅛
Kerr A A	920	$12¾	12¾	12¾	
K Anacon	1500	21	21	21	
Koffler A	1200	470	470	470	
Labatt A	6245	$16⅞	16¼	16⅛	+⅛
Labatt A p	500	$16¼	16¼	16¼	
Lacana	1750	360	355	355	
Laidlaw A	200	5⅞	7¼	7¼	
Laurasia	9700	46	44	46	+2
Lau Fin	100	5⅞	6⅛	6⅛	−⅛
Leigh Inst	1700	200	200	200	
LL Lac	1147	125	121	125	+4
Lob Co A	465	280	270	270	−5
Lob Co B	280	256	256	256	
Lob Ltd Ap	150	$13¾	13¾	13¾	
Lob Ltd Bp	z65	$14½	14½	14½	
Lochiel	9961	162	153	162	+8
Loeb M	200	340	340	340	
Lytton M	z50	29	29	29	
M to O					
MICC	z25	59½	9½	9½	
MICC A	900	527	26⅞	27	
Mclan H A	682	5⅞	8⅛	8⅛	+⅛
MB Ltd	2065	$22½	22⅛	22½	
Madeline	z100	79	79	79	
Madsen	500	55	55	55	
Magna Int	z25	513	13	13	
Magna A	z61	$14⅛	14⅛	14⅛	
Maistic Wil	200	238	238	238	−20
Man Bar	1700	85	85	85	+2
M Lf Mills	340	$32⅛	32	32	−¼
Maritime	708	$19⅛	19¼	19¼	−⅛
Mar T 940	200	$10⅛	10⅛	10⅛	+⅛
Mass Fer	5678	$20⅛	19⅞	20⅛	+¼
Mas F A	550	528	28	28	+⅛
Mas F B	500	$27¼	27¼	27¼	
Matgmi A	300	513⅛	13⅛	13⅛	+¼
Mc Adam	2400	37	37	37	+3
Melchers	200	280	280	280	−15
Melcor	500	440	440	440	+10
Mentor	5200	190	165	185	+35
Merland E	9300	435	415	430	+10
Met Stor A	100	5⅞	8¼	8¼	−¼
Met Str 6⅞p	z20	513⅛	13⅛	13⅛	
Midcon	1000	150	150	150	
Mindamr	20500	11½	11	11	−1
Minrl Res	300	143	143	143	−9
Molson A	690	$16⅛	15¼	16⅛	+⅛
Molson B	400	$14	13¼	13¼	
Mtl Trust	350	$13	12⅞	13	+⅛
Moore	6915	$33⅛	32¼	32⅞	+¼
Mt Wright	1500	20	20	20	
Murphy	850	5⅞	8⅛	8⅛	−⅛
Myrhar M	z133	34	34	34	
NBU Mine	200	145	145	145	
NaChrs I	700	56	5⅞	6	
Nabrs Dig	600	$14½	14½	14½	
Nat Pete	2000	35	34	35	+5
Neonex	100	196	196	196	−2
NB Tel	500	$18¼	18¼	18¼	−⅛
NB Tel 1.85	100	521	21	21	
N Dimens	2000	58	58	58	
N Que Rail	300	175	175	175	
N Senator	2500	12	12	12	
N York Oil	3125	120	118	118	−2
Nfld LP A	100	$13⅛	13⅛	13⅛	−⅛
Nfld Tel	z10	57	7	7	
Noranda A	4842	$30	29⅞	30	+⅛
Norcen	6611	$11¼	11¼	11¼	−⅛
Norcn 150	300	$19½	19½	19½	
Norcen w	2825	22	21	22	−2
Normick P	200	300	300	300	
NC Oils	1000	5⅞	7¼	7¼	
Nor Tel	4392	$30½	30	30½	+¼
N Tecm B w	1700	$12¼	12	12⅛	+⅛
Northgat	366	465	460	460	−10
Northld	4000	12½	12	12½	+½
NW Util p	100	$43⅞	43⅞	43⅞	+⅛
N S Savngs	300	$12¼	12¼	12¼	
Nowsco W	200	$17½	17½	17½	−¼
Nu-Wst A	1875	511	10⅛	10¼	
Nufort Res	6166	23	22	23	
Numac	4400	$11⅛	11⅛	11⅛	+¼
OSF Ind	690	285	280	285	
Oakwood P	2800	140	135	140	+5
Obrien	2600	125	124	124	−1
Ocdntl Pt	600	525	25	25	−¼
Ocelot A	600	5⅞	8⅛	8⅛	−¼
Ocelot B	3905	5⅞	8⅛	8⅛	−¼
Oshawa A	1502	355	350	355	+10
Osisko	1400	13½	13½	13½	−1½
Oxford A	4200	$11¼	11⅛	11¼	
P to S					
Pac Coper	1500	106	105	105	
Pac Pete	2952	$29¼	29	29	+⅛
Page Pet	600	245	242	242	−8
Paloma P	z15	275	275	275	
Pamour A	5000	340	335	340	+5
Pancana I	2600	120	118	118	+3
PanCan P	z58	$24¼	24¼	24¼	
Pengo Gld	5000	25	25	25	+4
Patino N V	500	$14½	14⅛	14½	
Pe Ben O	5700	410	400	410	+15
Peerless	100	280	280	280	−20
Pembin A	400	400	400	400	
P Dept S	400	5⅝	5	5	
P Jewl A	100	5⅞	5⅞	5⅞	
Petrol	1400	220	217	219	−1
Peyto Oils	3500	5⅞	5¼	5¼	
Phillips Cb	100	5⅞	8⅛	8⅛	−⅛
Pick Crow	525	17	17	17	−2
Pine Point	1670	$30½	30¼	30½	−⅛
Pitts B	100	460	460	460	
Pitts C	100	4606	460	460	+10
Place G	2500	46½	45	46½	
Placer	350	$20⅛	20⅛	20⅛	+⅛
Plysr 840	5350	$25¼	25½	25⅛	+¼
Pop Shops	2200	480	475	480	+10
Pow Corp A	2900	5⅞	8¼	8¼	+⅛
Prairie Oil	700	$10¼	10¼	10¼	+¼
Preston	900	$14⅛	14¼	14¼	
Price Co	300	5⅞	9½	9½	
Qasar Pet	4300	5⅞	6⅛	6⅛	+⅛
Que Man	z125	12½	12½	12½	
Q Mattgmi	z300	19	19	19	
Que Sturg	500	69	69	69	
Ranger	7175	$20¼	19⅞	20¼	+¼
Rayrock	1300	87	87	87	−2
Realty A	200	280	280	280	−2
Redpath A	230	527	27	27	
Redstone	30500	62	60	62	+1
Reed Pap A	1900	$10⅛	10⅛	10⅛	−⅛
Reed Pap B	1066	$10	10	10	
Reed Oslr A	4025	57	7	7	
Repub Res	500	135	135	135	
Revelstk	1850	5⅞	7⅛	7¼	
Revnu Prp	2580	70	70	70	+2
Rio Algom	1400	$27½	27½	27½	+¼
Riv Yarn	z200	90	90	90	
Roman	2150	$19¼	18⅞	18⅞	−⅛
Rothman	700	$15¼	15¼	15¼	
Rothm 2p	300	$14⅞	14⅞	14⅞	
Royal Bnk	3877	$25⅛	25⅛	25⅛	
Royal Tr A	885	$18⅛	18⅛	18⅛	+⅛
Scintrex	760	75	75	75	
Scot Lasal	200	160	160	160	
Scot York	6000	195	190	190	+5
Seagram	5095	$24½	24¼	24⅛	+⅛
Shaw LE A	100	5⅞	7½	7½	
Shaw Pipe	350	435	435	435	−10
Shell Can	5962	$15⅛	15⅛	15¼	+¼
Sherritt A	4125	5⅝	5⅝	5⅝	
Siebens	3300	$14½	14⅛	14½	
Sigma	100	520	20	20	−¼
Silvmg	1200	28½	28½	28½	−½
Silverwd A	903	5⅞	7¼	7¼	
Silverwd B	z3	58½	8½	8½	
Simco Eri	2100	315	315	315	
Simpsons	10235	495	485	495	+10
Simpson S	2935	5⅞	7⅞	7⅞	
Sklar M	1300	142	138	138	−4
Skye Res	2500	5⅝	5¼	5⅝	
Skyline H	100	190	190	190	+10
Somville p	100	530	30	30	+1
Southm A	600	$18¾	18¼	18¼	−⅛
Spar Aero	1900	375	370	370	−10
Spooner	8500	29	27	28½	+2½
St Brodcst	200	5⅞	9½	9½	+¼
Stelco A	17278	$25¼	24⅞	25	−⅛
Steep R	900	203	201	201	+1
Strathrn A	z150	53	53	53	
Sud Cont	11000	18	17	18	+2
Sullvan A	z100	92	92	92	
Systems D	1000	181	181	181	−4
T to Z					
Talcorp A	400	$11⅛	11⅛	11⅛	
Teck Cor A	1750	5⅞	6⅛	6⅛	
Teck Cor B	3500	495	485	495	+20
Tel Metr B	200	5⅝	5¼	5¼	
Tex Can	2250	$27¼	27½	27⅛	+⅛
Txsglf	2050	$31	30⅞	31	+⅛
Txglf p	300	$54	54	54	+1
Texore	1000	5	5	5	
Thom Ind	300	$10⅛	10⅛	10⅛	
Thom N A	1050	$12	12	12	+⅛
Thom N pr	155	$40½	40½	40½	+½
Toromont	284	270	270	270	
Tor Dm Bk	11502	$17⅞	17⅞	17⅞	
Torstar B	1300	$16	16	16	
Total Pet	975	5⅞	7⅛	7⅛	
Totl Pet w	1200	230	230	230	−5
Traders A	400	$14⅞	14¼	14¼	+⅛
Tr Can Res	3000	66	65	66	+1
Trns Mt A	3151	9½	9⅛	9½	
TrCan PL	8604	$13⅛	13⅛	13¼	−⅛
TrCan B pr	1000	$34¼	34¼	34¼	
TrCan D p	240	556	56	56	
Treco Inc	400	335	335	335	
Trimac A	700	5⅞	8⅛	8⅛	−⅛
Trizec Crp	550	$10¼	10¼	10¼	
Trizec w	z300	16	16	16	
Tundra	z339	5	5	5	
Türbo R	3300	255	253	255	+2
Ulster Pet	2000	60	60	60	−2
Unican S	200	175	175	175	−5
Unicorp F	300	110	110	110	+3
Un Ac Ip	z21	$39½	39½	39½	
Un Carbid	z20	518	18	18	
UGas A	2275	5⅞	8⅛	9⅛	+⅛
UGas B	2450	$22⅛	22⅛	22⅛	
Union Oil	3550	5⅞	9⅛	9⅛	
U Asbesto	1000	340	340	340	
U Canso	436	5⅞	7¼	7¼	
U Siscoe	1000	5⅞	6¼	6¼	−⅛
UW OG	2000	39	39	39	+1
Univr Gas	4500	5⅞	6⅛	6⅛	
Upp Can	1000	110	109	110	
Versatile	100	$11¼	11¼	11¼	+¼

LONDON

LONDON (CP) — Closing stock quotations Wednesday. In new pence unless pounds are indicated, x-indicates that quotation includes dollar premium based on latest conversion rate. Associated Brit Foods 54½, Babcock and Wilcox 76, Bass Charrington 94, BICC 97½, x-Blyvoors 272½, Boots 134, Bowater 176½, Brit Am Tob 242½, Brit Assets Trust 51½, BOC International 64½, Brit Petroleum 918, x-Broken Hill Prop 428½, x-Buffels 620, x-Canadian Pac stgx 12⅝, x-Charter Cons 125½, Cons Gold 138½, Courtalds 102, De Beers 198½, Distillers 124¼, Dunlop 85, x-F.S. Geduld 925, EMI 203½, General Elec 185, Glaxo 437½, Grand Metropolitan Hotels 68¾, Gr Uny Stores 179½, Guest Keen 309½, Hawker Siddeley 301, Hoover 258½, ICI 334½, Imp Tob 68¼, Judge 10, Kloof 340, Marks and Spencer 99, Metal Box 264, x-Minorco 158, x-Phillips 810, Plessey 64, Rank A 170, Rio Tinto Zinc 176, Roan Consol 142½, Sel Trust 440, Second Scott Inv 75¼, Shell T and T 501½, Tanganyika 156, Thomson 422½, Thorn 234, Tube Investments 358, Ultramar 143½, Unilever 430, x-Union Corp 175, x-Vaal Reef 900, Vickers 152, x-Western Deep Level 605, x-Western Driefontein 15¼, x-West Mines 87½, Woolworth 54½, W. Holding 121¼, x-Zambian Copper 20¼.

Bonds: Brit Transport 54⅝, Brit Cons 18⅜, Treasury 08-12 92⅞, War Loan 27 13-16.

MINICOMPUTER
Time Available
PROFESSIONAL DATA PROCESSING APPLICATIONS
For the small Businessman, Lawyer, Doctor, Accountant, Contractor, Engineer, Librarian . . .
FISHER STRONG ASSOCIATES
388-6341
2-16

EARN UP TO 10% PER ANNUM
WHY EARN LESS?
Why earn less?
(ASK ABOUT OUR MONTHLY INTEREST CHECKS)
For more information, phone us or mail this ad with your name and address today or call in person at...
CONTINENTAL ESTATES CORPORATION LTD.
Serving B.C. since 1959.
VICTORIA 777 Fort Street 385-6778
VANCOUVER 408-796 Granville St 682-7171
NEW WESTMINSTER 707 Columbia St 524-2288
MEMBER CANADA DEPOSIT INSURANCE CORPORATION

H. R. KEMPF
ANNUITIES

R. T. O'CONNOR
ANNUITY BROKERS
Before committing yourself and your money . . . phone or visit annuity broker, H. R. Kempf and R. T. O'Connor. They'll research the financial institutions that specialize in annuities and obtain for you the best possible return on your investment.
Bayshore
INSURANCE AGENCIES LTD.
1006 Fort St. 382-7203
At Bayshore we're purchasing annuities today with you, your money and the future in mind.
2-5

A GREAT WAY TO SAVE!
RRSP (Registered Retirement Savings Plan)
RHOSP (Registered Homeownership Savings Plan)
10%
Save for retirement for the purchase of real estate — and reduce 1976 income taxes, too.
And if you want a loan to buy an RRSP — just talk to us! The interest on the loan is tax deductible.
Come and see us, and in five minutes we'll explain all the advantages of these plans.
But to save on 1976 taxes, you have to act before the end of February — so come in now and avoid the rush.
WE WILL
VICTORIA PUBLIC SERVICE CREDIT UNION
HELPING VICTORIANS SINCE 1940
DOWNTOWN 710 Broughton St. 385-1437
JAMES BAY 547 Michigan St. 382-5105
GLENDALE HOSPITAL Room 222 382-5105

$ EXCHANGE

In Victoria today purchase of U.S. funds in terms of Canadian dollars 1.0155 for cash, 1.0185 for cheques and 1.0055 for coins. Selling rates 1.0315 for cash and 1.0255 for cheques.

MONTREAL (CP)—U.S. dollar in terms of Canadian funds at noon today was up 1-10 at $1.0264. Pound sterling was up 17-50 at $1.7520.

In New York, the Canadian dollar was down 1-10 at $0.9742. Pound sterling was up 17-100 at $1.7070.

FOREIGN EXCHANGE RATES

MONTREAL (CP) — Wednesday's foreign exchange nominal selling rates in Canadian funds supplied by the Bank of Montreal: Australia dollar 1.1350, Austria schilling .0611, Belgium convertible franc .0240, Bermuda dollar 1.040, Brazil cruzeiro .0829, Bulgaria lev 1.0731, China renminbi .5425, Columbia peso .0285, Czechoslovakia crown .1900, Denmark krone .1760, France franc .2090, Germany mark .4315, Greece drachma .0290, Hungary forint .0459, India rupee .1185, Italy lira .001180, Japan yen .003690, Mexico peso .0495, Netherlands guilder .4140, New Zealand dollar 1.000, Norway krone .1970, Poland zloty .0537, Portugal escudo .0335, Romania leu .2060, South Africa rand 1.1950, Spain 'A' peseta .01510, Sweden krona .2455, Switzerland franc .4125, United Kingdom pound 1.7504, United States dollar 1.0260, U.S.S.R. ruble 1.3644, Venezuela bolivar free .2377.

TORONTO OPTIONS

Distributed by CP
Closing Prices of all Options — Tuesday, february 15, 1977.

Options	Month	Price	Vol	Last	Close
Alcan	Apr	22½	4	5⅛	27⅝
Alcan	Apr	25	9	2¾	27⅝
Alcan	Apr	27½	4	90	27⅝
Alcan	Apr	30			27⅝
Alcan	Jul	22½	3	5⅛	27⅝
Alcan	Jul	25	6	2½	27⅝
Alcan	Jul	27½	3	140	27⅝
Alcan	Oct	22½			27⅝
Alcan	Oct	25	6	3¼	27⅝
Alcan	Oct	27½	10	175	27⅝
Dome Pete	Apr	32½			39
Dome Pete	Apr	35	5	4⅞	39
Dome Pete	Apr	40	6	185	39
Dome Pete	Apr	45			39
Dome Pete	Jul	32½			39
Dome Pete	Jul	35			39
Dome Pete	Jul	40	14	3¼	39
Dome Pete	Oct	40	4	4¾	39
Dome Pete	Oct	45	6	2¼	39
Imp Oil A	Apr	17½			23⅛
Imp Oil A	Apr	20	13	3½	23⅛
Imp Oil A	Apr	22½	10	160	23⅛
Imp Oil A	Apr	25			23⅛
Imp Oil A	Apr	27½	4	15	23⅛
Imp Oil A	Jul	17½			23⅛
Imp Oil A	Jul	20			23⅛
Imp Oil A	Jul	22½	12	185	23⅛
Imp Oil A	Oct	20			23⅛
Imp Oil A	Oct	22½			23⅛
Moore	Apr	32½	5	175	32⅛
Moore	Apr	35	10	75	32⅛
Moore	Apr	40			32⅛
Moore	Apr	45			32⅛
Moore	Jul	32½			32⅛
Moore	Jul	35	1	125	32⅛
Moore	Oct	35	2	2¼	32⅛
Moore	Oct	40			32⅛
Mass Fer	Apr	20			19⅞
Mass Fer	Apr	22½			19⅞
Mass Fer	Apr	25			19⅞
Mass Fer	Apr	27½			19⅞
Mass Fer	Apr	30			19⅞
Mass Fer	Jul	20	10	165	19⅞
Mass Fer	Jul	22½			19⅞
Mass Fer	Jul	25	10	25	19⅞
Mass Fer	Oct	20			19⅞
Mass Fer	Oct	22½	2	95	19⅞
INCO A	Apr	27½			32⅛
INCO A	Apr	30	5	3	32⅛
INCO A	Apr	32½			32⅛
INCO A	Apr	35			32⅛
INCO A	Jul	27½			32⅛
INCO A	Jul	30			32⅛
INCO A	Jul	32½	2	2⅛	32⅛
INCO A	Jul	35			32⅛
INCO A	Oct	32½			32⅛
INCO A	Oct	35	2	150	32⅛
Noranda A	Apr	27½			29⅞
Noranda A	Apr	30	7	140	29⅞
Noranda A	Apr	32½			29⅞
Noranda A	Apr	35			29⅞
Noranda A	Apr	40			29⅞
Noranda A	Jul	27½			29⅞
Noranda A	Jul	30			29⅞
Noranda A	Jul	32½	3	135	29⅞
Noranda A	Jul	35			29⅞
Noranda A	Oct	30			29⅞
Noranda A	Oct	32½			29⅞
Nor Tel	Apr	30			29¼
Nor Tel	Apr	32½			29¼
Nor Tel	Apr	35			29¼
Nor Tel	Apr	40			29¼
Nor Tel	Jul	30	20	150	29¼
Nor Tel	Jul	32½			29¼
Nor Tel	Jul	35			29¼
Nor Tel	Oct	30			29¼
Nor Tel	Oct	32½			29¼
Nor Tel	Oct	35			29¼
Royal Bnk	Apr	25			25⅛
Royal Bnk	Apr	27½			25⅛
Royal Bnk	Apr	30			25⅛
Royal Bnk	Jul	25	1	150	25⅛
Royal Bnk	Jul	27½			25⅛
Royal Bnk	Jul	30			25⅛
Royal Bnk	Oct	25			25⅛
Royal Bnk	Oct	27½			25⅛
Seagram	Apr	20			24¼
Seagram	Apr	22½			24¼
Seagram	Apr	25	7	55	24¼
Seagram	Apr	27½			24¼
Seagram	Jul	20			24¼
Seagram	Jul	22½			24¼
Seagram	Jul	25	1	120	24¼
Seagram	Oct	22½			24¼
Seagram	Oct	25	5	160	24¼

Planning a business lunch, office meeting or any other function where you need a room with food facilities? If so, call
385-6731
INGRAHAM HOTEL
2915 DOUGLAS ST. 2-9

London Metals

LONDON (AP) — Wednesday's closing metals bid-ask in pounds sterling per metric ton; silver in pence per troy ounce.
Cooper — Spot 832-833; futures 862-862.5.
Tin — Spot 6,070-6,090; futures 6,215-6,225.
Lead — Spot 387-387.5; futures 399-400.
Zinc — Spot 409-409.5; futures 422-422.5.
Silver — Spot 264.8-265.0; three months 274.1-274.2.

GOLD QUOTES

LONDON (AP) — Tuesday's closing gold prices in U.S. dollars per ounce. London — 135.875; Paris — 136.90; Frankfurt — 136.30; Zurich — 135.875; Hong Kong — 134.88.

SILVER

TUESDAY
Closing basic price of 1,000-ounce certificates in the Victoria area $4.47 U.S. bid per troy ounce and $4.49 asked. Previous day $4.47 and $4.50.

ALBERTA

By The Canadian Press
Alberta Stock Exchange—Tuesday
Complete tabulation of Tuesday transactions. Quotations in cents unless marked $. Net change is from previous board-lot closing sale.

Stock	Sales	High	Low	Close	Net Ch'ge
Abacus	2600	365	360	365	−10
Barons	4000	5½	5	5½	+2
Cairn	5000	37	37	37	−3
Can Obas	100	170	170	170	−10
Clearport	2000	55	55	55	+4
Commercl	7500	11	10	10½	−1½
Conventurs	1200	325	325	325	+15
Czar	200	$11¾	11¾	11¾	
Dixie	1200	100	100	100	
Flin Flon	1000	16	16	16	−1
Howe Sound	2000	126	125	125	−1
Ivichus	26000	25	24	24	
Mid-East	11500	35	34	34	−1
Mongowin	2000	86	86	86	−3
Nemco	26200	200	195	200	+5
Norden	2000	50	50	50	
Northrim	1200	360	355	360	−5
Oilex	1000	110	110	110	−10
Peregrine	2000	72	71	71	−1
Rio Alto	1000	72	72	72	−2
Sackville	4500	40	40	40	+5
Troy	6100	260	250	260	−10
Universal	1000	105	105	105	−5

MUTUAL FUNDS

TORONTO (CP)—Recent prices of investment funds supplied by The Investment Funds Institute of Canada Tuesday. They are the net asset value per share or unit (NAVPS) last calculated by the fund in accordance with its pricing practice as contained in the prospectus of the fund. n—no sales charge, x — U.S. Fund, y — delayed NAVPS, xd—ex-dividend.

Institute Members			
		yHorizon	2.26
		ySecurity	4.76
		yVenture	2.55
AGF Group		yVenture Ret	3.96
Amer Grwth	4.64	**Universal Gr**	
Cdn Gs Egy	13.72	Save Equity	8.36
Cdn Sec Gth	4.86	Save Income	5.35
Cdn Trusteed	4.70	**Non Members**	
Corp Invest	5.33	Assoc Inv	5.17
Corp Inv Stk	4.66	yBeaubran	4.01
Gwth Equity	6.06	**Bolton Tremblay**	
Japan	9.41	ynEquity	5.41
nMoney Mkt	10.00	nyIncome	10.33
Special	3.24	Can S Afc Gd	3.22
All Canadian Gr		**Canagex Gr**	
Compound	5.67	yBond	9.47
Dividend	6.14	Fund	9.36
Northrn Egy	3.64	Internatnl	7.71
Revenue Gth	3.63	yMortgage	10.17
Venture	3.42	yCapital Gth	9.63
4000	3.69	xChase	6.26
Cambridge Gr		**Desjardins Gr**	
Intl Energy	2.46	Canadian	6.99
Intl Growth	4.51	yHypotheq	4.35
Intl Income	3.36	yInternatnl	7.58
Nat Res Gth	3.70	yObligatns	5.18
Univest	4.75	Quebec	3.42
Growth	6.05	PEP	2.01
Calvin Bullock Gr		nySpec	4.61
Acrofund	1.18	Dixon Krog	5.50
CIF	4.05	**Dreyfus Group**	
Clag Inv Grp		yInc	11.80
nyCo-opera	9.86	yInternatnl	13.74
nyLdmk GF	9.75	yDomin Comp	6.34
Eaton Group		nExecutv Can	5.96
Commwth	15.16	nExecutv Intl	1.46
Growth	9.54	xFid Trend	21.26
Income	4.68	nHarvard	6.83
Internatnl	8.17	Heritage	1.91
Leverage	4.32	**Industrial Gr**	
Venture	3.88	Indust Amer	2.47
Viking	4.78	Indust Div	6.37
Guardian Group		Indust Eq	5.56
Enterprise	.81	Indust Gth	16.69
GIS Comp	9.34	Indust Incm	10.38
GIS Income	2.77	Indust Pens	22.48
yGrwth Fnd	8.92	ITCO	4.85
North Amer	3.48	**Keystone Gr**	
Mutual Acu	5.25	Cus K-2	5.07
Mutual Inc	4.41	Cus S-1	18.07
Sec Income	9.58	Cus S-4	3.68
World Equity	5.71	Polaris	3.24
Investors Group		xLex Rsrch	14.96
yGrowth	10.64	xManhatn	2.54
yInternatnl	5.81	yMeritim Eq	2.49
yJapan	10.08	Marlborough	4.91
yMortgage	4.93	Natrusco	12.61
yMutual	5.09	**NW Group**	
yRetiremnt	5.33	Canadian	4.39
yProvidt Mu	6.61	xOne Wrn St	13.74
yProvidt Stk	4.77	xOppenhmr	6.24
Planned Invest Gr		**Pemberton Gr**	
Canada Cum	5.52	nPacific Div	5.09
Canada Grth	6.81	nPacific Inc	2.77
Pld Resourcs	4.22	nPacific Res	2.70
Pld Sec Inc	5.24	nPacific Ret	4.38
Taurus	5.29	nPacific US	4.28
Pret et Revenu Gr		**PHN Group**	
American	5.42	yBond	11.35
Canadien	4.13	yCanadian	7.10
Fonds H	4.99	yFund	14.22
Retraite	6.42	yPooled	27.38
yPrevest Mut	6.31	nyRRSP	11.12
Prudential Gr		**PMF Managmnt**	
Growth	5.26	nPension Mu	6.36
Income	5.30	nXanadu Fd	4.06
Savings Invest Gr		**Principal Gr**	
American	9.47	yCollective	6.05
Canadian	6.13	yGrowth	4.14
H Fund	4.99	yVenture	3.19
Retiremnt	6.42	nPutnam	10.28
Scotiafund Gr		**Sterling Group**	
Scotiafund	.85	Equity	5.49
Scotiafd Mtg	1.03	yMortgage	5.15
United Bond Shr		xTech	7.24
yRoyFund	5.77	Temple Gth	12.47
yRoyFnd Inc	5.18	**Trans Canada Gr**	
United Group		A	5.10
yAccumule	3.87	C	10.83
yAccumul R	4.01	Special	4.14
yAmerican	1.36	Vanguard	5.78
yCont Mortg	5.13	Western Grth	4.79

RESIDENT ENGINEER
The British Columbia Railway, Engineering Services Division, invites applications for the position of Resident Engineer.
The Resident Engineer will be responsible for contract administration, planning and co-ordinating all field activities relative to the construction of railway subgrade and appurtenant structures on the Dease Lake Extension, located in the northwest region of B.C.
Qualifications: Graduate in Civil Engineering with a minimum of 4-8 years field experience directly related to earth work and other structures. Must be eligible for membership in the Association of Professional Engineers of B.C.
Supervisory experience is mandatory with the ability for long range planning, delegation of work and contract control; good engineering knowledge in construction would be as asset.
SALARY: Will be commensurate with qualifications. Married accommodations on site available.
Application from less qualified applicants are welcome.
Reply in writing, with complete resume, to.
V. W. Shtenko,
Chief, Engineering Services,
1311 West First Street,
North Vancouver, B.C.
V7P 1A7
BRITISH COLUMBIA RAILWAY

11% Profit Hike Is Forecast For Canadian Firms in 1977

By AL FORREST
Times Business Editor

Canadian companies will show an average profit increase of 11 per cent this year, according to research by Canadian banks.

The increase in 1976 was less than one per cent.

The forecast of an 11 per cent increase assumes the federal government will remove or relax profit restrictions imposed by the Anti-Inflation Board.

Companies will be helped by the slowdown in the rate of increases in wages and salaries. Wages are expected to rise 11.7 per cent this year after increases averaging 14.9 per cent last year.

Productivity is also expected to improve. Inflation will continue to decline but the change will be less dramatic than in 1976.

(In British Columbia the government is predicting profit increases averaging 18 per cent this year, although B.C. companies are a bit less optimistic.)

The Canadian doldrums started in the last quarter of 1974 and the economy has been sporadic since that time. In 1975 profits were down 5.2 per cent from 1974.

Some strength was evident last year but the over-all improvement was minimal.

Companies are more optimistic about 1977, especially those operating in B.C. and Alberta, the two growth areas.

Best performance in 1976 was by base metal companies which were recovering from a dismal profit picture in 1975. The worst was by chemical companies which showed an average profit decline. Fertilizer prices were down and costs for labor and natural gas climbed rapidly. The situation may improve this year, although fertilizer prices are not expected to rise very much.

A surplus of grain on the prairies likely will discourage heavy use of fertilizers and there may be a surplus by summer.

Construction and material companies on average did better in 1976 than the previous year.

Strongest performance was by Dominion Bridge Company of Montreal which had a record profit of $35 million, up from $24.4 million the previous year.

Other industries doing well included banks, communications companies, pipelines, real estate firms, trust companies, utilities and western oils.

On the down side were food processing, merchandising and paper and forest companies.

THE BLUE TAG SALE is on NOW at
House of Stein
721 Yates St.
SEE TOMORROW'S TIMES/COLONIST

Doman Earnings Increase

DUNCAN (CP) — Doman Industries Ltd. reported Tuesday that sales and earnings were higher for the 14 months ended Dec. 31, 1976, than for the corresponding period a year earlier.

The 14-month period was used because the company's year end was changed from Oct. 31 to Dec. 31.

Net earning of the forest products company were $2,078,000 or 31 cents a share, up from $1,231,000 or 19 cents a share.

An extraordinary gain of $697,000 from sales of investment and land made final net earnings in the latest period $2,775,000 or 42 cents a share.

There were no extraordinary items in the previous 14-month period.

Sales were almost doubled at $72,550,000, compared with $38,242,000 the previous 14 months.

H. S. Doman, president, said the higher sales were from the new Cowichan Bay sawmill that went into production January, 1976. Higher sales also resulted from increased lumber prices in the last half of 1976.

Gold Futures

Gold Futures, U.S. funds, Wpg.—
400-Ounce Contracts

	Open	High	Low	Close
Apr 77	137.10	137.10	136.80	137.00
Jly 77	138.20	138.60	138.20	138.60
Oct 77	140.30	140.40	140.00	140.20
Jan 78	142.20	142.35	142.15	142.35
Apr 78	—	—	—	143.90

Wednesday volume: 62 contracts.

100-Ounce Contracts

Feb 77	—	—	—	136.20
May 77	—	—	—	137.60
Aug 77	—	—	—	139.60
Nov 77	—	—	—	141.20
Feb 78	—	—	—	143.20

Wednesday volume: No contracts.

Need Term Financing?
Working capital? Equipment financing? Leasing? Expanding? We can help. We have the money and expertise to provide assistance in all these areas. It's what we're all about.
RoyNat
Business Financing
(604) 386-1344

EXCLUSIVE DISTRIBUTOR REQUIRED.
$30-50,000 Yearly earning potential
Your opportunity to grow in an energy-conscious world.
We are now able to offer a unique opportunity for a motivated, self-starting businessman to become our exclusive distributor for central and northern Vancouver Island.
We are an established company, with a tested and proven product. The market is entirely new, and will prove to be an excellent return on your investment. While there are no special qualifications, an investment of $30,000 is required.
Call Arthur Halle, collect in Vancouver 941-9411.
DUPEX ENERGY SEALANTS LTD.
2270 Tyner Street,
Port Coquitlam, B.C. V3C 2Z1.

Our R.R.S.P. 9¾%
the BEST* plan
Begin Earning & Save Taxes
Trusteed by Co-operative Trust of Canada.
Any Registered Retirement Savings Plan is a good way to defer taxes and earn interest. But not all RRSPs are alike. If you aren't getting all these advantages, transfer your RRSP to Westcoast Savings.
- 9 3/4 % interest, calculated daily.
- Flexibility. You can add to it or withdraw from it anytime . . . in any amount.
- No fees.
- It's easy to transfer to Westcoast Savings. And we begin paying interest from the day we receive your plan.

Come and see us. Get the BEST Plan. It's better than money in the bank.
WESTCOAST SAVINGS CREDIT UNION
VICTORIA 239 Menzies 386-6355
OAK BAY 2067 Cadboro Bay 595-1432
SOOKE 6689 Sooke 642-5233
ESQUIMALT 522 Admirals 382-8215
COLWOOD 1913 Sooke 478-5534

Army Flares To Light Sky

Every evening this week flares will be fired off the Victoria coast as part of an army exercise started Monday.

Involved in the exercise is a group from the Canadian Forces Officer Cadets School at Chilliwack.

They are operating in the Albert Head, Mary Hill and Rocky Point areas.

The flare-firing is part of the officer cadets' basic training.

Good Selection Left!

JOFFRE MANOR

1121 ESQUIMALT RD.

One, two and three bedrooms
$29,900 to $45,900
Next door to Municipal facilities and shopping
Featuring large workshop and rec. room
OPEN TO VIEW DAILY 1:30 to 5:30
CLARE BROCK in attendance
Phone 382-1832 or 598-3321
JACK MEARS OAK BAY REALTY LTD. 2-9

FOR SALE BY OWNER

4360 TORQUAY DR.

3-level, 3-bedroom Family Home. 2-piece, 3-piece and 4-piece bathrooms. Living room with attractive fireplace — L dining room, family room with adjoining conservatory. Hobby room or 4th bedroom. Kitchen with breakfast area, dishwasher and garburator. Plus fenced backyard, screened patio. Close to schools and recreation centre. $82,500. View by appointment only.

477-8358

YOU WERE RIGHT!!

Barrie Hamilton

If you were postponing the refinancing or the start of a commercial project until the mortgage interest rates dropped

WHICH THEY NOW HAVE!

Allow me to arrange financing for your project.

D. BARRIE HAMILTON — 386-3128

J. D. BOSDET LTD.
MORTGAGE DIVISION
3293 Douglas Street 386-3128
(Appointments Recommended)
2-12

Now you can save for your dream home by investing in mortgages.

That's right. You can now contribute to Royal Trust's new 'M' Fund RHOSP. Your contributions will be invested in Canadian first mortgages for maximum income. It's a safe, solid way to save for your dream home.

So now you can invest in mortgages to make your dream home come true, and save on income tax at the same time.

Decide what you want. We can help you.

Registered Home Ownership Savings Plans
Royal Trust

1205 GOVERNMENT STREET
VICTORIA, B.C. V8W 2P6
TELEPHONE 388-4311

Member Canada Deposit Insurance Corporation

Royal Trust's 'M' Fund RHOSP is sold by Prospectus only. A copy of which is available at your nearest Royal Trust office.

2-16

The Hillshire

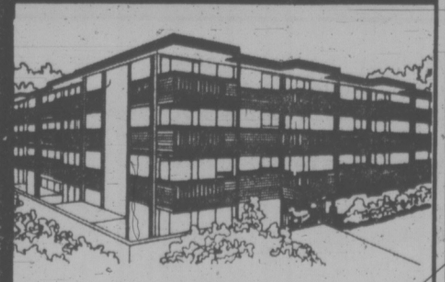

medium-priced
one or two bedroom
condominium homes
$29,900 to $42,000

Open Mon. to Sat. 10-5 | 1525 HILLSIDE near Hillside Mall | Open Sunday 1-5

384-8101 2-3

KNOWLES REALTY LTD.

MORTGAGE MANAGER
REQUIRED

Large, established Real Estate Company, expanding into the Mortgage Market requires a Mortgage Manager. Applicants must hold a Real Estate or Mortgage Brokers Licence and have a financial background of the Money Market. Please send resumes to:

THE MANAGER
P.O. BOX 4085, STATION 'A', VICTORIA, B.C.
All enquiries will be treated confidentially.
1-16

PRIME RETAIL
Approx. 4100 sq. ft.
QUADRA CENTRE
(Quadra at McKenzie)

For Further Information Contact

SEASPRAY PROPERTIES LTD./ REALTORS
1911 Quadra Street 386-3124
2-16

BUY NOW
AND SAVE UP TO $2,000!

35 SUITES 5 FLOOR PLANS

PRE-OPENING SALE PRICES START AT $35,150.
REMAIN IN EFFECT UNTIL BUILDING COMPLETION ONLY!

BUY NOW:
- FIRST CHOICE OF PRICE
- FIRST CHOICE OF SUITE
- FIRST CHOICE OF FLOOR
- FIRST CHOICE OF LOCATION

FEATURES:
- SOUNDPROOFING
- UNDERGROUND PARKING
- MAJOR BUS ROUTES AT YOUR DOOR
- PLUS MANY OTHER EXTRAS

WALK TO:
- BEAUTIFUL BEACON HILL PARK
- OCEAN SCENIC WATERFRONT
- DOWNTOWN VICTORIA

HOSTESS TO ASSIST YOU

PRIME LOCATION IN THE HEART OF FAIRFIELD

THE WESTFIELD
½ BLOCK WEST OF COOK ST.
HATLEY HOLDINGS LTD. 1024 FAIRFIELD ROAD
2-16

DISPLAY SUITES OPEN DAILY 11A.M. — 4 P.M.
SALES OFFICE 383-1543 Mrs. VILMA POMMER SUNDAYS 1P.M.-4P.M.

PATIO WATERVIEW TOWNHOUSES FOR RENT

- OVERLOOKING VICTORIA HARBOUR
- NEW 2-BEDROOM FROM $295.
- WALL TO WALL CARPET, DRAPES, APPLIANCES
- EMBRACED BY WATERFRONT PARK WITH TENNIS COURTS
- PRIVATE SUNNY PATIOS
- MINUTES FROM DOWNTOWN
- FREE PARKING

724 SEA TERRACE
OPEN DAILY 1:00-4:00 385-0300
OR ANYTIME 595-6189

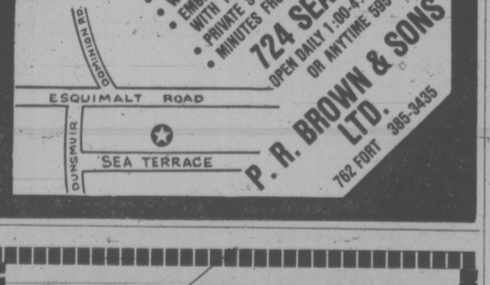

P. R. BROWN & SONS LTD.
762 FORT 385-3435

ROCKLAND

1562 DESPARD
OPEN HOUSE THURS. 2-4

Unique and exciting in both architectural concept and setting. Situated on one-third of an acre and on a quiet, beautifully tree-lined avenue. Spacious second floor lounge-cum-cocktail area with 3 bedrooms, master with floor-to-ceiling fireplace and 5-Pce. en-suite. 38' living room and dining room, den or study, and spacious family room. $173,000.

TED WALFORD
Office 477-1841 Residence 598-1420
BLOCK BROS. REALTY LTD. 2-16

OVERLOOKING BEACON HILL PARK

Villa Royale

Ideal Retirement
from $26,900
Open daily 1:30-4:30
964 Heywood

Retirement amenities, sauna, swirlpool, roof lounge, workshop, leasehold Estate. 1 bedroom from $26,900, 2 bedroom from $32,500.

Special Appointments — L. HOGARTH
592-3537 or 382-1414

Whyte & Gower
OAK BAY PROPERTIES LTD. 2227 Oak Bay Ave.
2-3

TO COPY OR DUPLICATE WE'RE ALWAYS PREPARED TO ACCOMMODATE

Techline
COPY CENTRE LTD.
727B Johnson St.
382-8855
12-20

APARTMENT LAND WANTED

Large or small sites already zoned or with reasonable chance of re-zoning.

DIAMOND DEVELOPMENTS LTD.
707 Esquimalt Road, Victoria
388-6100, 24 Hrs. 2-11

1447 St. David
OPEN HOUSE—DAILY
1:30-4:30 — OAK BAY

The ultimate in townhouse living. Large 2-bedroom and den, 2 fireplaces, 5 appliances. Price $116,500.

TRADE YOUR HOME
Whyte & Gower
OAK BAY PROPERTIES
2227 OAK BAY 592-2407 2-3

WHY RENT?
WHY PAY 10.6?

YOU CAN BUY A DELUXE SUITE, 1 BEDROOM, $1650 DOWN; 2 BEDROOM, $2175 DOWN

95% FINANCING
8% A.H.O.P. LOANS

THE LEXINGTON
1012 COLLISON
Cnr. Vancouver St.

GRAND OPENING
DAILY 1-4

BOWDEN REALTY
383-5524
2-16

PRE-OPENING SALE!
FAIRFIELD'S LATEST CONDOMINIUM
THE WESTFIELD
IDEAL LOCATION
1024 FAIRFIELD RD.
Just West of Cook
35 SUITES — 5 FLOOR PLANS
1-BEDROOM FROM $35,150
2-BEDROOM FROM $47,600
DISPLAY SUITE NOW OPEN FOR VIEWING
11-4 P.M. DAILY
1-4 P.M. SUNDAYS
383-1543
2-6 HATLEY HOLDINGS LTD.

NOW LEASING
PHASE II MARKET SQUARE SHOPPING CENTRE
(A Heritage Redevelopment)

in the Heart of Downtown Victoria
Bounded by Johnson, Store and Pandora St.

QUALITY OFFICE, RESTAURANT & RETAIL SPACE AVAILABLE TO COMPLEMENT 35 EXISTING BUSINESSES

ENQUIRIES TO

Warren S. Norris, Abacus Cities Ltd.
No. 202—1208 Wharf St.
Victoria, B.C.
388-6461

Market Square

GULF ISLAND INVESTMENT

82 ACRES
VIEW PROPERTY and MATURE RETREAT
Hydro, Water, Road Available. Building sites, each with outstanding view. F.P. $97,000.

Bob Carter 598-6143
Swinerton, Stewart Clark Ltd.
385-2481
2-16

THE BUILDER WILL HELP PAY THE MORTGAGE

Priced at $72,900
2—4 Pce. Bathrooms
Sundeck
Delightful Kitchen with Built-in Dishwasher
4 Bedroom Home, Would be Ideal for Two Families

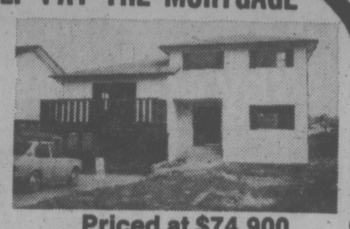

Priced at $74,900.
Over 1900 Sq. Ft. development
1—4 Pce. Bathroom on Main
2—3 Pce. Bathrooms (ensuite)
3 Bedrooms
Finished Family Room
Sundecks off L.R., Kitchen and Family Room with Tiffany Fixtures

The Builder Will Pay $100. Per Month to a Qualified Purchaser for 1 Year

386-3231 KAREN DUBE 477-7034
BLOCK BROS. REALTY LTD.
2-16

a "QUIET" CONDOMINIUM
FERNHILL PLACE

VALUE
Privacy, security, investment value await you. Suite 206 has 1446 sq. ft. 2 Bedrooms plus sewing room. $44,900.

LOCATION
A quiet cul-de-sac yet only a short block to bus, shopping centre, recreation facilities, arena, library, banks, etc.

FREE YOURSELF
from home maintenance. Relax. Spend time golfing, fishing, curling, swimming. Walks to Saxe Point and Rockheights.

ENJOY
Ocean and mountain view from most suites. All kitchens have eating area, frost-free fridge, 30" G.E. range.

$39,000 614 FERNHILL PLACE, Esquimalt $48,900

OPEN WEEKDAYS 1 to 9 p.m.
OPEN SAT. AND SUN. 1 to 5 p.m.
JOE MANTON
382-5211 — Off. 388-6691 2-9

RIM ROBERTS INVESTMENTS & MANAGEMENT LTD.

DIAMOND DEVELOPMENTS LTD. proudly presents:

1170 ROCKLAND
(Corner of Linden)

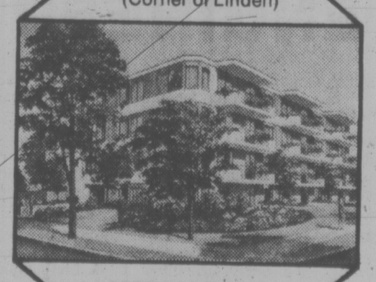

OPEN DAILY 10-5
SUNDAYS 1-5

18 bright suites in one of Victoria's most prestigious areas. Some fireplaces. One and two-bedroom units with large balconies. Sea, mountain and city views. Excellent value at prices from

$39,000 to $61,000

WEMBLEY MANOR
(1665 Oak Bay Ave.)

OPEN DAILY 11-5
SUNDAYS 1-5

Only 4 suites remaining — all 2 bedrooms, 1½ bath, large balconies, lounge, billiard room, reading room and workshop. Realistically priced from:

$46,000 to $52,000

386-1255 JIM WEST 595-4094
2-16

Truckers Hotly Deny Pill-Popping Practice

Spokesmen for B.C.'s trucking industry today vehemently denied charges that some companies supply their drivers with pills to keep them awake on long hauls.

The statement was made Wednesday by Keith Godfrey, of the Insurance Corporation of B.C., who was appearing as a private citizen before the select committee of the Ontario legislature on highway safety.

Godfrey told the committee he personally was aware of instances in B.C. where drivers were provided with such stimulants. He did not name any of the companies involved or indicate the scope of the problem.

"He's got to be kidding," commented Bruce McKenzie, government liaison chairman of the Fleet Supervisors' Association, a 300-member agency set up within the industry to promote safe driving and operating practices.

McKenzie said some of the small "fly by nighters" might provide their drivers with keep-awake pills but no responsible company would do such a thing.

Far from encouraging the practice, he said, "I think you would find a guy on the carpet if they caught him at it."

If an accident occurred and it was subsequently found that the driver responsible had been taking stimulants, his employer's insurance would be "out of this world," said McKenzie.

William Blaney, chairman of Transport Labor Relations Association and president of the Vancouver firm Inter-City Express Ltd., said he doesn't know of any carrier which would condone let alone encourage pill-popping.

He noted that a typical rig would cost in excess of $50,000—$35,000 to $40,000 for the "highway tractor" and another $10,000 to $15,000 for the trailer.

"To put that in the hands of someone taking pills and hurtling down the highway at 50 m.p.h., all for a marginal profit, just doesn't make any sense," he said.

"It's very easy to come up with off-the-cuff sensational statements but it's difficult to back them up."

Following his testimony before Ontario legislative committee on highway safety, Godfrey said B.C. officials are beginning to look into the problem of truckers taking pills.

He said he was not aware of a similar situation involving Ontario drivers.

Average Income $12,572

OTTAWA (CP) — Average incomes of families after deduction of income taxes stood at $12,576 in 1974, up 17 per cent from 1973's average of $10,771, Statistics Canada reported Tuesday.

The federal agency also said average family incomes before taxes totalled $14,833 in 1974, so that estimated federal and provincial taxes paid by families averaged $2,256. This was a 16-per-cent rise over the 1973 income tax paid per family of $1,945.

Average after-tax incomes of unattached persons rose to $5,234 from $4,424, an 18-per-cent increase. Average incomes before taxes were $6,099.

Unattached persons paid an average $865 in provincial and federal taxes, up 19 per cent from the previous year.

'Seized' Chicken Sold Out

VANCOUVER (CP) — Super-Valu stores in the Vancouver area have sold all the imported chicken meat tagged as "seized" by the British Columbia broiler marketing board, company spokesman Shirley Brown confirmed Tuesday.

Brown said the company decided to go ahead and sell the chicken "because no warrant was issued" with the seizure tags left by a marketing board inspector last Thursday.

The chicken was seized the day after it went on sale at prices 10 cents a pound less than the average B.C.-grown product, and has since become the centre of a controversy in the province about the authority of the marketing board to restrict imports.

Brown refused to comment when asked whether the company would continue to import lower-priced chicken from the United States.

Art Stafford, manager of the broiler marketing board, said the board learned of the sales Tuesday when an inspector visited two of the company's 45 area stores and was told the chicken had been sold.

The chairman of the broiler board, meanwhile, said Tuesday the Super-Valu Stores Ltd. was out to make "a large margin of profit" when it imported the 40,000 pounds of chicken from the United States.

Larry Stoughton, manager of the Super-Valu subsidiary that arranged importation of the chicken, confirmed that Super-Valu directed its store managers to sell the U.S. meat at 59 cents a pound for whole chickens, 69 cents for halves and $1.19 for breasts.

A copy of the directive obtained by a Vancouver newspaper told the store managers to "carry B.C.-grown chickens at regular prices" and to display the U.S. meat "alongside B.C.-grown chicken in mass displays — devote a minimum of eight feet for U.S. poultry."

Board chairman Bruce McAninch said consumers "probably did not realize that Super Valu stood to realize a markup of approximately 63 cents a pound for the breasts and legs." He said Super-Valu paid only 56 cents a pound for the meat.

"It would certainly appear to us that they stood to make a large margin of profit without telling the consumer," said McAninch.

Stoughton said the firm's profits on the more expensive cuts would be negligible because the cut-up portions amounted to about 10 per cent of the entire shipment.

COLONY
Boneless Breast
CHICKEN
$4.95
1-31 COACH LIGHT ROOM

Public Meeting with
DAVE BARRETT
Thurs., Feb. 17th, 7:30 p.m.
Oak Bay Jr. Sec. School Auditorium
2-16 SPONSORED BY VICTORIA NDP

Cuba Claims Cut In Angola Force

HAVANA (AP) — Cuban leaders say they have reduced the number of Cuban soldiers in the African country of Angola by 50 per cent, but declined to give any specific number, U.S. House of Representatives member Jonathan Bingham (Dem.-N.Y.) said Tuesday. He spoke to reporters at the Havana airport as he was leaving for the United States after a five-day visit to Cuba.

Public Service Morale Slipping

By VICTOR MACKIE
Times Ottawa Bureau

OTTAWA—The federal government's restraint program with threatened lay-offs among its employees is affecting the security and morale of public servants, according to the Professional Institute of the Public Service of Canada.

Finance Minister Donald Macdonald's statements made a week ago that salaries paid public servants in future should take into consideration the advantages and greater security they enjoy compared to the private sector, drew the ire of the Institute Monday.

Chesley Lockhart, president of the Professional Institute of the Public Service issued a statement protesting Macdonald's remarks.

He said federal public servants have always been paid at a lower level than those in the private sector.

Macdonald's statement that the effect of the government's future policy "may mean some strikes and perhaps long strikes in the public service" is particularly disturbing, he added.

"The implication of this statement is that you anticipate the possibility of this eventuality. Since strikes by public servants are the final recourse in their struggle to obtain comparable wages, the only inference to be drawn is that the government realizes that its policies will inevitably lead to this result.

"I find such an attitude unacceptable," said Lockhart.

He said that the Public Service Commission's annual reports show that 5,450 employees were laid off in the three years 1973-75.

"Is this part of Macdonald's greater security for federal public servants?" asked the president of the Institute.

"H&R Block has seventeen reasons why you should let them prepare your income tax return."
Reason Number Three:
They know that everyone's tax situation is different — so they take the time that's necessary to understand your situation completely. That way they help you take advantage of all the law allows. H & R Block could help save you money.
H&R BLOCK
THE INCOME TAX PEOPLE
1589 Douglas St. Tel: 386-6813
100-C Burnside West Tel: 384-4222
CANADA TRUST — 382-8111 DURING REGULAR OFFICE HOURS
Also in the Bay 385-1311 Sears 595-9111 Woodward's 386-3322
Open Regular Store Hours
Up-island Offices:
DUNCAN, NANAIMO, PORT ALBERNI, COURTENAY/COMOX, CAMPBELL RIVER
2-16

BEEF — BEEF — BEEF
AT
LOW — LOW — PRICES
CHUCK STEAKS 63¢ lb. TOP QUALITY — ALBERTA — GRAIN FED
BEEF SIDES 83¢ lb. TOP QUALITY — ALBERTA — GRAIN FED
CROSS RIB ROASTS 87¢ lb. TOP QUALITY — ALBERTA — GRAIN FED
FRYING CHICKEN CUT-UP IN A BAG 69¢ lb.
BEEF SIDES (RANGE FED) 65¢ lb. A HOT ONE!!
GROUND BEEF IN 30-LB. LOTS 49¢ lb. TOTAL PRICE 14.70
RUMP ROASTS 1.39 lb. TOP QUALITY — GRAIN FED — ALBERTA
Big, Beautiful Barons of Beef Boneless 1.49 lb. TOP QUALITY — ALBERTA — GRAIN FED
SPARERIBS 89¢ lb.
BEEF LIVER (SLICED) 49¢ lb.
PRIME RIB ROASTS 1.29 lb. TOP QUALITY — ALBERTA — GRAIN FED
BEEF HINDS 1.09 lb. TOP QUALITY — ALBERTA — GRAIN FED
BEEF SHORT RIBS 57¢ lb. TOP QUALITY — ALBERTA — GRAIN FED
VICTORIA MEAT MARKET 625 JOHNSON 386-8491
OUT-OF-TOWNERS CALL COLLECT
LANGFORD MEAT MARKET 732 GOLDSTREAM 478-9567
• Prices Include Cutting, Wrapping and Freezing
• Prices Effective While Present Stocks Last
• We Reserve the Right to Limit Quantities
• 30-Day Guarantee on all Grain-Fed Freezer Meats
CONGRATULATIONS TO: MRS. J. E. SWIFT, 18-626 Goldstream and I. M. FOSTER, 3656 Doncaster Drive WINNERS OF $20.00 GIFT CERTIFICATES 2-16

ALEX CRISTALL'S TOOL TOWN LTD.
FOB STORES
PRICES EFFECTIVE 'TIL FEB. 26th
DON'T MISS IT!
TOOLY'S
SUPER SALE!
GENERAL ELECTRIC 13 CU. FT. FROST-FREE REFRIGERATOR
• Freezer capacity — 102 lbs.
• Twin crispers
• Chrome-plated steel shelves
• Butter and cheese keepers
• Walnut grain handles
• Two ice cube trays
449.00

30" AUTOMATIC RANGE
• Automatic clock, oven timer and minute minder
• Appliance outlet
• Infinite heat switches
• Porcelain broil pan and rack
• Removable oven door
• Recessed oven lamp
• Wood grain walnut handle
289.00
GAFFERS & SATTLER BUILT-IN DISHWASHER
• Automatic dual Detergent dispenser
• Roll-out Racks
• Silverware Basket
• 2 Stainless Steel Spray Arms
• Porcelain Enamel Wash Chamber
• Overflow Protection Switch
• 8 Wash Options
Rinse and hold — Full wash-warm dry
Wash and hold — 150 sani wash
Full wash — cool dry — Hot scrubber
Full wash — no heat — Suepr 8 wash
279.00
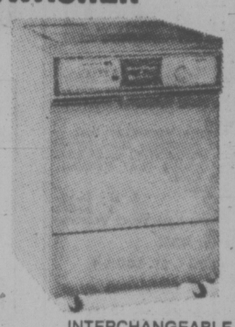
MODEL 715-1
INTERCHANGEABLE COLOUR PANELS HARVEST GOLD COPPERTONE WHITE AVOCADO
NUTONE INTERCOM KIT
Handsome 3-wire Decentralized System
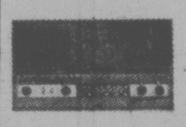
IM-203DK
Finish Kit which includes:
• IM-203D Master Station
• Three 1S-25 Inside Speakers
• One 1S-60 Door Speaker
IR-13
Rough-in Kit which includes:
• Three IR-5 Speaker Frames
• One IR-6 Door Speaker Housing
• One IW-3-200 Installation Cable
239.99
TOOL TOWN PAINT
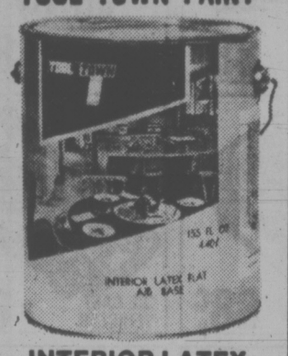
INTERIOR LATEX
Top quality latex dries to a rich-looking, scrubbable flat finish. Clean up with water. 7.99 gal.
SAVE IN 5-GALLON LOTS 6.99 gal.
INTERIOR VELVET ALKYD ENAMEL 9.99 gal.
BLACK & DECKER
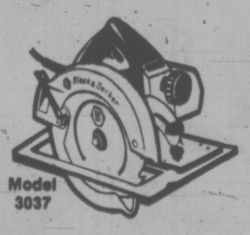
Model 3037
BUILDERS SAWCAT
Motor has ball and roller bearings. Vertical adjustment maintains same balance and hand position at any depth cut. Double insulated for maximum operator safety. 5500 rmp no-load speed motor.
99.99
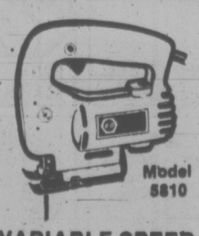
Model 5810
VARIABLE SPEED JIGSAW
Can be locked into any given speed. Tilting shoe calibrated to bevel 0 to 45°. Speed settings infinite to 3000 rpm. 2.5 amps.
49.99
★ HOUSEWIRE ★

14/2 NMD7 COPPER HOUSEWIRE
250' coil 18.99
VISIT OUR LIGHTING SHOWROOM
COMPLETE SELECTION FOR EVERY ROOM IN YOUR HOME
★ ★ ★ ★
SHADOW BAN LIGHT BULBS 2/59¢
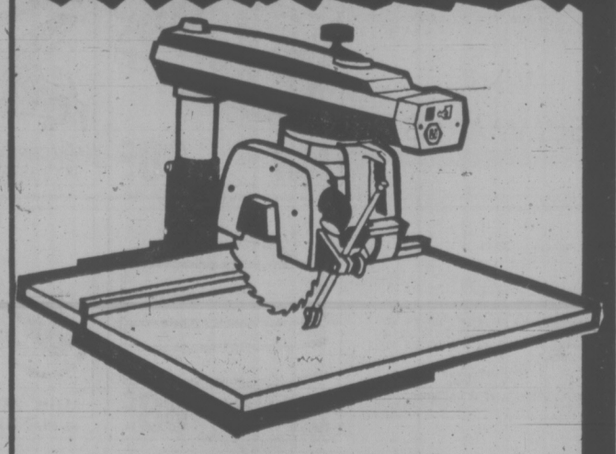
BLACK & DECKER DE WALT COMMERCIAL DUTY 10" RADIAL ARM SAW
• 10" blade cuts full 3" deep
• Totally enclosed motor and automatic brake
• Up front controls for safety and operating ease
• Built for steadiness and precision on a heavy gauge steel base
PRICE INCLUDING STAND
349.99
MODEL 7770
758 CLOVERDALE VICTORIA
386-8774
STORE HOURS: 8:00 A.M.-5:30 P.M. MON. TO SAT.
TINY TOOL TOWN 2484 E. Hastings Phone 255-5408
1680 S.E. Marine Dr at Argyle Phone 327-0471
RUTLAND Corner Dougall Rd and Highway 33 Phone 765-9721
SURREY 8064 King George Hwy 594-7531
CHARGEX
PRICES EFFECTIVE WHILE QUANTITIES LAST
2-16
"TOOLY"

NATIONAL HOCKEY LEAGUE SUMMARIES

PATRICK DIVISION

	P	W	L	T	F	A	Pts.
Phila.	57	34	11	12	231	157	80
Islanders	58	34	16	8	[illegible]	143	76
Atlanta	57	24	22	11	187	186	59
Rangers	58	21	24	13	206	207	55

SMYTHE DIVISION

	P	W	L	T	F	A	Pts.
St. Louis	58	25	27	6	176	200	56
Chicago	59	21	20	10	184	205	52
Colorado	58	18	31	9	176	213	45
Minnesota	57	13	30	14	168	230	40
Vancouver	58	16	36	6	157	223	38

ADAMS DIVISION

	P	W	L	T	F	A	Pts.
Buffalo	56	33	17	6	207	157	72
Boston	58	33	19	6	219	186	72
Toronto	57	27	23	7	216	191	61
Cleveland	56	18	29	9	166	198	45

NORRIS DIVISION

	P	W	L	T	F	A	Pts.
Montreal	58	42	7	9	281	143	93
Pittsburgh	57	25	23	9	178	180	59
Los Angeles	57	20	26	11	183	183	51
Washington	59	16	32	11	157	233	43
Detroit	56	15	34	7	144	208	37

Next games: Tonight — Montreal at Pittsburgh; Boston at Vancouver; Chicago at Buffalo; Toronto at Cleveland.

DETROIT 2, COLORADO 6

First Period

1. Colorado, Gardner (9) (McElmury, Croteau) 3:57.
2. Colorado, Edur (7) (McElmury, Palement) 5:58.
3. Detroit, McKechnie (23) (Lapointe, Lowe) 11:18.

Penalties — Hamel (D) 3:06; Bergeron (D) 5:36; Johnston (C) 9:19.

Second Period:

4. Colorado, Delorme (3) (Pyatt, Green) 0:24.
5. Colorado, Gardner (22) 1:53.
6. Colorado, McElmury (5) (Dean, Hudson) 11:16.
7. Colorado, Hudson (13) (Andruff, Pratt) 18:38.

Penalties — Johnston (C) 13:14; Hextall (D), Gardner (C) (majors) 20:00.

Third Period:

8. Detroit, LeBlanc (6) (Nahrgang, Joly) 6:20.

Penalties — Edur (C) 13:59; Palement (C) 14:55; Cameron (D), Pratt (C) (majors 17:32.

Shots on goal:

Detroit	12	11	9	—32
Colorado	10	15	12	—37

Goal — Rutherford, Richardson, Detroit; Plasse, Colorado.
Attendance 8188.

NY ISLANDERS 0, LOS ANGELES 3

First Period

1. Los Angeles, Dionne (35) (Goring, Sargent) 16:27.
2. Los Angeles, Venaski (6) 17:47.

Penalties: Islanders bench 6:52; Hart (NY) (major); Lewis (NY), Murphy (LA) 8:57; Kozak (LA) (double minor), Howatt (NP) 14:39; D. Potvin (NY) 15:34; Wilson (LA) 17:47; Komadoski (LA) 20:00.

Second Period

Scoring none

Penalties: Murdock (LA) 6:14; Goldup (LA) 12:27; Howatt (NY), Komadoski (LA), (minors, majors) 15:47.

Third Period

3. Los Angeles, Venaski (7) 3:59.

Penalties: Hutchison (LA) (double minor), Parise (NY) 6:03; Gillies (NY), Schultz (LA) (majors, misconducts 16:01.

Shots on goal:

NY Islanders	6	11	6	—23
Los Angeles	19	5	7	—31

Goal: Resch, New York; Vachon, Los Angeles.
Attendance: 10,256.

CHICAGO 1, ST. LOUIS 8

First period:

1. St. Louis, Larose (23) (MacMillan, Gassoff) 0:47.
2. St. Louis, Gassoff (5) (Federko) 16:16.
3. Chicago, Murray (3) (Mikita) 18:02.

Penalties — Rota (C), Plante (SL) 9:51.

Second period:

4. St. Louis, Larose (24) 6:47.
5. St. Louis, Larose (25) (Patey, Gassoff) 18:15.

Penalties — Gassoff (SL) 0:19; Tallon (C) 1:31, 4:39; Chicaho (bench) 19:49.

Third period:

6. St. Louis, Federko (8) (Sutter, Bourbonnais) 11:55.

Penalties — Harris (C) 4:47; Gassoff (SL) 12:16; Martin (C), Patey (SL) 13:48; Federko (SL) 17:48; Tallon (C) 19:24.

Shots on goal:

Chicago	9	2	8	—19
St. Louis	16	15	8	—39

Goalkeepers: Chicago, Esposito; St. Louis, Johnston. Attendance 14,649.

MINNESOTA 3, WASHINGTON 3

First Period

1. Minnesota, Talafous (18) (Nanne, Hicke) 1:31.

Penalties — Stewart (W) 1:00; Smith (W) 10:17; Meehan (W) 12:53.

Second Period

2. Minnesota, Roberts (5) (Eriksson, Sharpley) 3:36.
3. Washington, Meehan (17) (Lynch, Riley) 7:54.
4. Minnesota, Hicke (18) 9:06.
5. Washington, Patrick (3) (Lalonde, Lane) 13:34.
6. Washington, Charron (30) (Meehan, Lynch) 17:39.

Penalties — Charron (W) 2:18; Talafous (M) 10:31; O'Brien (M) 15:35; Jensen (M) 15:51; Bragnalo (W) 18:59.

Third Period

No scoring.

Penalties — Stewart (W), O'Brien (M) (majors) 4:44.

Shots on goal:

Minnesota	4	8	12	—24
Washington	9	12	7	—28

Goal — Smith, Minnesota; Wolfe, Washington.
Attendance— 8529.

WHA SUMMARIES

East Division

	G	W	L	T	F	A	Pts
Quebec	55	33	21	1	242	202	67
Indianapolis	57	26	25	6	194	213	58
Cincinnati	55	27	26	2	247	205	56
New England	60	22	32	6	196	231	50
x-Minnesota	42	19	18	5	136	129	43
Birmingham	57	21	35	1	192	215	43

West Division

	G	W	L	T	F	A	Pts
Houston	55	32	17	6	208	160	70
San Diego	57	33	22	2	198	189	68
Winnipeg	54	30	22	2	253	199	62
Edmonton	57	23	32	2	159	209	48
Denver	54	21	28	5	170	182	47
Phoenix	55	22	31	2	190	251	46

x-folded.

NEXT GAMES: Tonight — Quebec at San Diego, Cincinnati at Calgary, Phoenix at Brimingham.

CALGARY (2) — Jacques Locas (20th), John Miszuk (2nd). WINNIPEG (2) — Dan Labraaten (16th), Lyle Moffat (12th). Attendance: 7163.

CINCINNATI (7) — Claude LaRose (20th, 21st), Dennis Sobchuk (29th), Barry Melrose (1st), Blaine Stoughton (35th), Dennis Abgrall (18th), Bill Steel (8th). EDMONTON (4) — Rusty Patenaude (17th), Bryan Campbell (11th), Tom Simpson (10th), Bill Flett (13th). Attendance — 7607.

QUEBEC (2) — Serge Bernier (32nd), Chris Bordeleau (26th). HOUSTON (4) — Mark Howe (18th), Gordie Howe (15th), Rich Preston (22nd), Larry Lund (16th). Attendance—8511.

Two Winners Of Big Prize

CHERRY HILL, N.J. (AP) — Two lucky bettors predicted the 9-11-2 Trifecta in the ninth race at Garden State Park Tuesday and as a result each was $29,362.50 richer.

Jodami, a 55-to-1 shot who paid $112.80 straight, was the winner of the mile and 70-yard event, with Beth of Marwal (18 to 1) second and Crescent Flower (6 to 1) third.

The payoff was a record for the current meeting, but far off the track standard of $112,394.10 paid on the successful 12-1-6 combination on April 10 last year.

Trenches to Curb Fans

MADRID (Reuter) — The Spanish Football Federation has ordered all soccer league clubs to build fences or dig trenches around their pitches to prevent spectator invasions.

The move, decreed Monday night, followed a riot at First Division Barcelona's ground when Dutch star Johan Cruyff was sent off during a league match against Malaga.

Cruyff, captain of Barcelona, has been suspended for three games and fined the equivalent of about $50 for insulting Madrid referee Ricardo Melero. Cruyff has denied the charge and the whole issue has blown up into a national controversy.

Indignant Barcelona fans stormed the pitch after the match last week. A television van was set on fire and 10 people were injured in the rioting.

Barcelona, which has stood by Cruyff, was fined about $3,000 over the pitch invasion.

Melero moved his family to a secret address after receiving anonymous threats that he would be killed unless he changed his version of what happened with Cruyff.

LIONS LOSE BUNDLE

VANCOUVER (CP) — British Columbia Lions of the Western Football Conference have reported an operating loss of $291,818 on their 1976 operation, increasing the club's long-term debt to $405,359.

The operating deficit includes subsidies from the Pacific National Exhibition, owners of Empire Stadium of $100,000 for both 1976 and 1977 and $50,000 for 1978.

The Lions lost a team record $304,696 in 1975.

B.C. drew $126,390 from the Canadian Football League's gate equalization pool as attendance decreased when the team failed to make the WFC playoffs for the second straight season.

The team's annual meeting will be held Feb. 28.

BOBSLED CHAMPS

ST. MORITZ, Switzerland (Reuter) — Switzerland's Hans Hiltebrand and Heinz Meier have won the world two-man bobsled race.

Barlow Beaten

TORQUAY, England (AP) — The United States defeated Canada in both men's and women's competition in an under-21 international tennis tournament Tuesday.

In men's play, Bill Maze beat Josef Brabanec of Vancouver 6-2, 6-0 and Bruce Manson, U.S. under-21 champion, defeated Steve Rogul of Toronto, 6-2, 6-3.

Zenda Liess downed 18-year-old Pat Sinclair of Toronto 6-1, 6-1 after taking a 4-0 lead in each set and Lynn Epstein topped Canada's under-16 champion Wendy Barlow of Victoria 6-0, 6-2 in women's action.

SOUNDERS SIGN PAIR

SEATTLE (AP) — Seattle Sounders have signed two midfielders — Paul Renkert and Terry Hickey — for the 1977 soccer season.

Kmart
Gives Satisfaction Always!
ON SALE FEBRUARY 16th TO 19th
WHILE QUANTITIES LAST
88¢

IRONSTONE ONION SOUP BOWLS — Entertain in style with these Brown tone Ironstone soup bowls. 88¢ Ea.
2 PLY EVERDAY NAPKINS — Paper napkins with the look of cloth. 6 designs. 16 to a pkg. 2 FOR 88¢
DRY ROASTED PEANUTS — 12 oz. jar of dry roasted peanuts. A real taste treat. 88¢ Jar
ROLL 'N RACK REFILLS — Stock-up and save. 30 bags per pkg. A handy kitchen item. 88¢ Pkg.

DECORATED BOBBY PINS 3 CARDS 88¢
VINYL BINDER 88¢
FOLDING CLIPBOARD 88¢
DOODLE PAD 2 FOR 88¢
ALL OCCASION CARDS 88¢
10 SHEET GIFTWRAP 88¢ Pkg.
CONSTRUCTION PAPER 88¢ Pkg.
STAPLER AND STAPLES 88¢
MANUAL CALCULATOR 88¢
IRONSTONE MUGS 88¢
FACE CLOTHS 3 FOR 88¢
POT HOLDERS 3 FOR 88¢
WAFFLEWEAVE DISH CLOTHS 88¢
TYPEWRITER PAPER 2 PKG. FOR 88¢
EXERCISE BOOKS 2 FOR 88¢
TERRY KITCHEN TOWELS 2 FOR 88¢
ASSORTED PICTURES 88¢ Ea.
GLASS MIST SPRAYER 88¢
PLASTIC VANS 2 FOR 88¢
CHILDREN'S CARD GAMES 2 FOR 88¢
COLOURING BOOKS 4 FOR 88¢
DISNEY GAMES 88¢ Ea.
MATCHBOX SKYBUSTERS 88¢ Ea.
ADULT JIG SAWS 88¢ Ea.
DIE CAST VEHICLES 2 FOR 88¢
FASHION DOLL OUTFITS 88¢ Ea.
ACTIVITY BOX 88¢ Ea.
S. STEEL SAUCEPAN 88¢ Ea.
METAL SLACK RACK 88¢ Ea.
ALUM. BASTER W/INJECTOR 88¢ Ea.
EGG BEATER 88¢ Ea.
PASTRY BOARD 88¢ Ea.
ASSORTED FOILWARE 2 FOR 88¢
FLOWER POT 88¢
MAGIC TRICKS 88¢
MAGIC ROCKS 88¢
WOODEN CANDY DISH 88¢ Ea.
SPLATTER SCREEN 88¢
OVEN MITTS 88¢
ROUND DISH PAN 88¢
DRAINBOARD TRAY 88¢
DISH RACK 88¢
GRATER W/BOWL 88¢
12 PACK SPONGES 88¢ Pkg.
SANI-PAK GARBAGE BAGS 88¢ Pkg.
STEAK KNIVES Set 4 88¢ Set
PASTRY & PIZZA ROLLER 88¢
SLIP JOINT PLIERS 88¢
3 PCE. NYLON SPOON SET 88¢ Set

UNIVERSITY HEIGHTS SHOPPING CENTRE,
3986 SHELBOURNE, VICTORIA, B.C.

City Rink Wins First Two

TRAIL — Verle McKeown of Victoria and Doris Buechert of Prince George were unbeaten after two draws in the opening day of play in the B.C. senior women's curling championship here Tuesday.

Mrs. McKeown, who is calling the shots for Edna Messum, Doreen Baker and Joy Parsons in the eight-rink, round-robin final, collected two one-sided victories for a share of the lead.

The Vancouver Island representatives started off with a 13-5 romp over Dorothy Pickell of Fort St. John and then topped Ruth Trueman's Fraser Valley foursome, 14-6.

Defending-champion Ada Calles of Kimberley, a former national champion and a member of the Canadian curling hall of fame, dropped her first game by a wide 10-2 margin to Vi Tapella of Burnaby before bouncing back to beat Pat Meade of Kamloops, 10-8.

In today's play, Mrs. McKeown has been drawn against Meade and Kay Wright of North Vancouver.

Winner of the provincial playdown will advance to the Canadian championship at Peace River, Alta.

GORGE DUES BOOSTED

Gorge Vale Golf Club's annual dues have gone up, but the yearly fee at the Esquimalt course still remains as one of the lowest in the district.

The $48 increase, boosting yearly dues for men to $252, was approved at the club's annual meeting Monday.

Ken Stewart was elected president while Ted Gardner was named vice-president. Grant Chan was elected captain.

Others named to the directorate were Helen Dye, Reg Lott, Vic Skinner and Bernie O'Leary.

Meeting Slated

Sports and recreation organizations in the area are invited to have representatives in attendance at the annual general meeting of the Greater Victoria Sports Council, scheduled Thursday at 7:30 p.m. in the Victoria Curling Club.

Ipswich Takes Lead

LONDON (Reuter) — Ipswich Town took the lead in the English Soccer League's First Division, hammering Norwich 5-0 Tuesday night.

Trevor Whymark scored three goals, Paul Mariner and John Wark adding the others as Ipswich moved to the top with 36 points, one ahead of Liverpool.

Ipswich, however, has two games in hand on Liverpool though the Merseysiders can regain first place tonight in their away match with Manchester United.

Norwich earlier sought to postpone Tuesday's game with 14 members of their squad reporting injuries and they were hard-pressed to field a side against Ipswich.

In another First Division fixutre, Arsenal continued to slide from contention, losing 3-0 to Middlesbrough, all the goals being scored in the first half.

Everton won a spot in the League Cup final, beating Bolton 1-0 on a goal by Bob Latchford and the two-game semi-final aggregate 2-1.

ENGLISH LEAGUE
League Cup
Semi-Final, Second Leg
Bolton 0, Everton 1.
(Everton wins 2-1 on aggregate)
Division I
Ipswich 5, Norwich 0.
Middlesbrough 3, Arsenal 0.
Division II
Charlton 2, Orient 0.
Hull 0, Millwall 0.
Luton 2, Blackburn 0.
Oldham 3, Burnley 1.
Notts C. 2, Chelsea 1.
Division III
Bury 1, Northampton 1.
Chester 1, Sheffield W. 0.
Lincoln 3, Mansfield 2.
Gillingham 2, Shrewsbury 1.
Rotherham 2, Wrexham 0.
Division IV
Huddersfield 4, Hartlepool 1.
SCOTTISH LEAGUE
Premier Division
Kilmarnock 2, Hearts 1.
Division I
Dundee 0, Queen of S. 11.
Division II
Stirling 0, Forfar 0.

SALE

Kmart
Gives Satisfaction Always!

ON SALE FEBRUARY 16th TO 19th
WHILE QUANTITIES LAST

BLUE JET SOAP PADS — Blue Jet Soap pads for all the kitchen clean-up jobs. 2 PKGS. FOR 88¢

KNEE HI NYLONS — All Sheer fits 9-11. Choice of Beige or Spice. 3 FOR 88¢

JACQUARD BATH TOWELS — 100% Cotton Bath Towels. Approx. 20 x 40 in floral pattern. 88¢ Ea.

CRIMP SET 100% NYLON YARN — 3 Ply — 1 oz. balls Assorted colours. Excellent baby yarn. 3 BALLS FOR 88¢

FOOD TONGS 88¢
3 PCE. WOODEN SPOON SET 88¢ Set
6 FT. MEASURING TAPE 88¢
6½" CAST IRON SKILLET 88¢
FEATHER DUSTER 88¢
DRIP DRY HANGER SET Set 10 For 88¢
4-PACK 'D' BATTERIES 88¢ Pkg.
2 CUP TEAPOTS 88¢
TANKARD BEER MUG 88¢
AIR DEFLECTOR 88¢
TWIN PAK SPONGE MOP REFILLS 88¢ Pkg.
QUICK ADDER 88¢
DECORATED CUTTING BOARD 88¢
S. STEEL 8½" FRYPAN 88¢
S. STEEL MIXING BOWLS 88¢
HASH GLASSWARE 2 FOR 88¢
COMBINATION PADLOCKS 88¢
WHISK BROOM 88¢
ICE CUBE TRAY 88¢
WOODEN CLOTHESPINS Pkg. 60 88¢
PASTRY BLENDER 88¢
BOYS BRIEFS 2 FOR 88¢
PROMOTIONAL ZIPPERS 4 FOR 88¢
ROLLING PIN 88¢
PLASTIC HAMBURGER PRESS 88¢
WALLETS & CLUTCH PURSES 88¢ ea.
SOUP LADLE 88¢
ROUND DISHPAN 88¢
ACTION FIGURE 88¢
COMBINATION HANGER 88¢
SINK PLUNGER 88¢
5 in 1 SCREWDRIVER 88¢
8" STRAINER 88¢
S.S. 1 CUP SIFTER 88¢
SET OF 2 WOOD SALAD BOWLS 88¢ Set
ROUND GRATER 88¢
KITCHEN SCISSORS 88¢
ALUMINUM COLANDER 88¢
PLASTIC SEWING TRAY 88¢
HOUSEHOLD HAMMER 88¢
4 PCE. WRENCH SET 88¢ Set
CHROME C-CELL FLASHLIGHT 88¢
LOAF PAN 88¢
COOKIE SHEET 88¢
BIKINI BRIEF 2 FOR 88¢
FULL BRIEFS 2 FOR 88¢
SPOOL & BOBBIN BOX 88¢
QUEEN SIZE PANTY HOSE 88¢
MEN'S DRESS HOSE 88¢

UNIVERSITY HEIGHTS SHOPPING CENTRE,
3986 SHELBOURNE, VICTORIA, B.C.

Europeans Boost Crowds

LONDON (AP) — European soccer fans, mostly weekend trippers from Scandinavia, have pushed up attendance figures at English League games and poured an estimated half-million dollars into the revenues of London clubs.

"This is a new development this season, and it's incredible," says Geoff Jones, secretary of Tottenham Hotspur. "English soccer needs all the cash it can get at the moment, and this extra gate money from the Continent is a valuable source of income."

Officials find it difficult to understand the surge of interest in English soccer in Sweden and Norway, where the local pools coupons are based on English League games.

Cheaper shopping in London, caused by the devaluation of the pound, has brought crowds of Europeans trippers.

Thousands of Swedes and Norwegians who come to London for a week's vacation, or even a weekend trip, fit in a soccer game.

Some organized weekend tours from Scandinavia include a theatre Friday night and a soccer game Saturday.

Tottenham reported more than 1000 foreign visitors were among the crowd of 47,000 which saw Spurs beaten by Manchester United at White Hart Lane last Saturday.

One club which reaps a rich harvest from European trippers is Queen's Park Rangers, whose stadium in Shepherds Bush, West London, is within easy reach of the west end by bus or subway.

"We never get fewer than 2000 continental bookings at home games these days," said Rangers secretary Ron Phillips.

"And the figures are going up dramatically all the time."

One fantastic Saturday, earlier in the season, Rangers sold 5000 seats to Europeans for a game against Stoke City. Since the total attendance was 21,000, it meant that one quarter of the spectators came from overseas.

Mill Bay Bonspiel

Competition in the second annual Mill Bay men's curling bonspiel will start Monday evening.

Opening draws:

FEBRUARY 21

7 p.m. — H. Champoux (MB) vs. L. Edoson (MB); B. Patterson (MB) vs. K. Sparkes (MB); B. Bell (MB) vs. G. Hughes (Dun); H. Wilkerson (Dun) vs. F. Duncan (Dun).

9:15 p.m. — K. Moysey (Vic) vs. G. Merrett (Dun); R. Fulford (Dun) vs. R. Powell (L. Cow); B. Wright (Dun) vs. B. Yates (L. Cow); S. McCorquodale (OB) vs. A. Jeffries (MB).

FEBRUARY 22

7 p.m. — D. Kelly (MB) vs. F. Nelson (MB); D. George (Dun) vs. J. Johnstone (MB); J. Ianarelli (Esq) vs. G. Graham (MB); B. Castle (MB) vs. R. Hutchinson (MB).

9:15 p.m. — D. Hepburn (Dun) vs. B. MacLean (Vic); T. Witzaney (MB) vs. C. Hungle (MB); L. Todoruk (L. Cow) vs. L. Rozdeba (MB); M. Leister (MB) vs. G. Harper (Dun).

HOCKEY TRAIL

B.C. JUNIOR
Kelowna 8, Vernon 3.
Merritt 11, Penticton 4.
Bellingham 8, Langley 7.
WESTERN INTERNATIONAL
Kimberley 7, Cranbrook 6.
American
New Haven 6, Rhode Island 2
Ontario major junior
St. Catharines 11, Windsor 2
Sudbury 5, Sault Ste. Marie 2
Ottawa 6, Toronto 4
International
Muskegon 1, Kalamazoo 1
Quebec major junior
Chicoutimi 7, Sherbrooke 6
Three Rivers 7, Montreal 5
North American
Maine 3, Philadelphia 2

PRO BASKETBALL SCORES

NBA
Milwaukee 117, New Orleans 106
Chicago 114, NY Nets 106
San Antonio 109, Seattle 106
Cleveland 117, Portland 96
Boston 109, Detroit 99
Washington 126, Buffalo 114
Kansas City 102, Phoenix 96
Golden State 117, Atlanta 111.

VACHON VICTIM OF ELECTRONIC AGE

Historic Goal That Wasn't

By The Canadian Press

Rogatien Vachon almost became the first goaltender in the 60-year history of the National Hockey League to score a goal in regular-season play but a videotape replay robbed him Tuesday night.

"If it wasn't for the tape, it would have been Rogie's goal," Marcel Dionne moaned after the Los Angeles Kings netminder was credited briefly with the goal.

The Kings beat New York Islanders 3-0 with Vachon chalking up his fourth shutout of the season and 37th of his career but the goal first credited to Vachon was later given to team-mate Vic Venasky.

In other NHL action, St. Louis Blues beat Chicago Black Hawks 5-1, Colorado Rockies defeated Detroit Red Wings 6-2 and Washington Capitals and Minnesota North Stars tied 3-3.

At 16:27 of the first period at Los Angeles, Dionne scored his 35th goal of the season during a scramble in front of Islanders' netminder Glenn Resch.

Then about a minute later, referee Andy Van Hellemond signalled a delayed penalty against Burt Wilson of the Kings.

The Islanders swarmed into the Kings' end of the ice, Resch going to the bench in favor of a sixth attacker since play would not stop until a Los Angeles player touched the puck.

It never happened. New York's Bryan Trottier tried to pass the puck to Denis Potvin — but instead it went 190 feet into the unguarded Islanders goal, at 17:47. "I felt silly and stupid," Trottier said later.

The 10,256 fans went wild, and the din increased when it was announced that Vachon, who seemingly had been the last member of the Kings to touch the puck, was credited with the goal.

But NHL scorer John Bealy later gave it to Venasky who also scored the final goal in the third period.

"I was really surprised I was given credit for the goal," said Vachon. "I guess it was a short moment of glory—but I'll take the win and the shutout anytime."

A goalie has never scored in NHL regular-season play although the league record book notes that Clint Benedict of the old Ottawa Senators recalled once scoring in an exhibition game.

Claude Larose scored three goals for the second time in four games, leading St. Louis past Chicago and widening the Blues' first-place lead in the Smythe Division to four points over the Black Hawks.

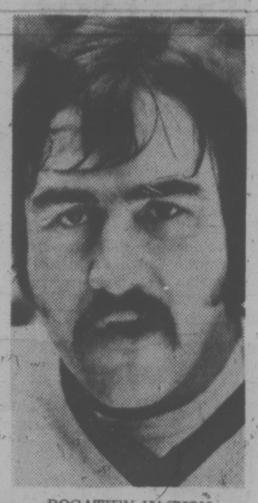

ROGATIEN VACHON
. . . a moment of glory lost

LOSE TO CALGARY

Cougars 'Forgot To Check'

Coaches involved in the same game don't always share the same technical assessments.

The differences in opinions came up Tuesday night in Calgary when Victoria cougars blew a 3-0 lead and dropped a 4-3 Western Canada Hockey League decision to the Centennials.

Calgary coach Fred Hilts saw the performance of centre Doug Lecuyer as "the main difference."

Victoria coach Pat Ginnell preferred to pin the difference on a let-down in checking assignments by the Cougars.

"We played good hockey for two periods but not the third one" said Ginnell. "They forgot to check."

The result, Calgary's first "good one" since Jan. 15, cost Victoria second place in the Western Division. Kamloops Chiefs moved one point ahead of the Cougars by defeating Saskatoon Blades 3-2 in Kamloops.

In the night's only other game, Brandon Wheat Kings tripped New Westminster Bruins 9-4 in a brawl-filled encounter in Brandon. Leaders of the Western and Eastern Divisions logged a total of 286 minutes in penalties, including 13 game misconducts.

In Calgary, the Cougars jumped ahead 3-0 on goals by Gary Lupul, Paul Enquist and Kim Spencer in the first 23 minutes of play.

Then Lecuyer ignited Calgary's comeback with the first of three goals. He counted Calgary's first at 14:32 of the second period.

It remained 3-1 for the Cougars until after the 12-minute mark of the third period. Then disaster struck. Randy Larson scored Calgary's second goal and Lecuyer came back 34 seconds later to tie the score.

Lecuyer then broke through to score the winner with only 44 seconds remaining in the game.

In Kamloops, Dave Robinson, Anthony Thomas and Allan Young scored in the first 16 minutes of play and the Chiefs held on to decision the Blades for the second time in three days.

Both Calgary and Kamloops games were mild affairs compared to the one in Brandon.

When the fireworks died down, New Westminster had taken 10 of 19 minors, split 20 majors and two misconducts with the Wheat Kings and took seven of 13 game misconducts. Bruins finished the game with only eight players and their goaltenders.

Overshadowed by the rough play in Brandon, league scoring leader Bill Derlago scored three goals for the Wheat Kings to boost his season's total to 77, just 13 short of the season record held by former Brandon centre Ron Chipperfield.

WESTERN DIVISION

	P	W	L	T	F	A	Pts.
New West.	54	34	13	7	259	159	75
Kamloops	54	24	21	10	221	224	58
VICTORIA	52	23	20	9	229	200	55
Portland	54	24	25	5	251	239	53

CENTRAL DIVISION

	P	W	L	T	F	A	Pts.
Medicine Hat	55	23	21	11	241	230	57
Winnipeg	50	25	23	2	245	255	52
Lethbridge	53	20	23	10	253	260	50
Calgary	54	16	26	12	237	286	44

EASTERN DIVISION

	P	W	L	T	F	A	Pts.
Brandon	58	43	10	5	357	201	91
Saskatoon	53	23	20	9	236	214	55
Flin Flon	51	13	27	11	227	272	37
Regina	54	4	41	9	136	393	17

Next games: Tonight — VICTORIA at Lethbridge; New Westminster at Winnipeg.

VICTORIA 3, CALGARY 4.

First Period

1. Victoria, Lupul (31) (Cochrane, Anderson) 12:37.
2. Victoria, Enquist (31) (Robinson, Fraser) 19:29.

Penalties—Robinson (V) 9:36; Morin (C), Jobson (V) (Minors, Majors) 9:53; Henderson (V) 13:50; Fraser (V) 17:11.

Second Period

2. Victoria, Spencer (2) (Lupul) 2:02.
4. Calgary, Lecuyer 14:32.

Penalties—Jobson (V), Morrow (C) 18:37.

Third Period

5. Calgary, Larson (Morrow, Wylie) 12:14.
6. Calgary, Lecuyer 12:50.
7. Calgary, Lecuyer (Morrow) 19:17.

Penalties—Larson (C) 3:15; Rissling, (C), Bannerman (V) 13:51.

Shots on goal:

Victoria	5	15	10	—30
Calgary	10	11	20	—41

Goaltenders: Bannerman, Victoria; Price, Calgary.
Attendance: 927.

NEW WESTMINSTER (4) — Mark Lofthouse 2, Randy Betty, Doug Derkson. BRANDON (9) — Bill Derlago 3, Wayne Ramsey 2, Dan Bonar 2, Dave Semenko, Brad McCrimmon. Attendance: 4,919.

SASKATOON (2) — Brian Law, Brian McGregor. KAMLOOPS (2) — Dave Robinson, Tony Thomas; Al Young. Attendance: 1492.

Parkland Wins Game, Coin Flip

Parkland nipped Oak Bay 36-34 and settled a tie for second place in the "B" division of the Greater Victoria High School Girls' Basketball League by winning the flip of a coin during final scheduled games Tuesday.

Idle Mt. Douglas was relegated to third place with the flip.

In other games, Belmont topped Claremont 36-26 and Reynolds posted a 51-40 win over Esquimalt.

The Lower Island championship tournament gets underway Thursday at 4 p.m. at Mt. Douglas. Reynolds faces Claremont in the opening game with Spectrum going against Mt. Doug at 5:30, Parkland tackling Belmont at 7 and Victoria meeting Esquimalt at 8:30.

Play will continue starting at 4 p.m. Friday at Esquimalt and is scheduled to conclude Saturday at Spectrum with the championship final at 8.

In boys' league play, Spectrum and Claremont Spartans put little pressure in Victoria Totems.

Spectrum tied Totems for the "A" division lead by bouncing host Dunsmuir Demons 62-40 and Spartans moved to within two points of the co-leaders by mauling Belmont Braves 104-89 at Claremont.

In other action, Oak Bay Bays posted a 10th straight win by romping 86-36 over Parkland Panthers and Reynolds Roadrunners collected the their second win of the season by outpointing Esquimalt Dockers, 71-66.

BOYS

"A" DIVISION

	P	W	L	F	A	Pts
Victoria	11	9	2	796	701	18
Spectrum	11	9	2	776	657	18
Claremont	10	8	2	803	694	16
Belmont	11	4	7	831	904	8
Dunsmuir	11	2	9	711	832	4

"B" DIVISION

	P	W	L	F	A	Pts
Oak Bay	10	10	0	930	546	20
Esquimalt	12	5	7	735	783	10
Mt. Douglas	10	3	7	547	593	6
Parkland	11	2	9	561	745	4
Reynolds	11	2	9	591	833	4

OAK BAY (86) Ken Kirzinger 19, Craig Higgins 15, Rick Hatchman 6, Tom Sinnott 6, Jay Loukes 12, Wayne Andrew 16, Tih Tan 4, Kelly Dukeshire, Blair Boland 2.

PARKLAND (36): Brian Brown, Tim Karlsson 6, Steve Hitchen, Avie Stubbington, Bob Simpson, Les Saddlemeyer 5, Quinn Groenhyde 13, Jeremy Roberts 2, Carl Schuetze, Alvin Dunic, Paul Brinkhurst 2, Dwight Joinson, Mark Stephen 4, Tom Wilkinson 4.

ESQUIMALT (66): Barry Kalyn 12, Bill Barber 23, Steve Greig 10, Bruce Shotten Duane Prentice 3, Mike Barber, Larry Hobday 2, Mike Pellier 11, Dick Knox, Mike Barton 5.

REYNOLDS (71): Mike Newman 8, Reg King 6, John Horgan 14, Bruce Meade 23, Damion Tyrelle, Wally McLean 4, Dave McAra, Ed Van Dyke 4, Ross Barnett 12, Paul Devlin, Mike Game, Craig Bell.

BELMONT (89): Jerry Kupiak 10, Ian Evans 1, Tom LeQuesne 7, Ken Horwood 12, Rob Swanson 8, Dean St. Pierre 9, Rick Triplett, Don Davenport 18, Mike Young, Steve Berry 24.

CLAREMONT (104) Ed Robertson 5, Gord Lee 21, Wayne Phillips 12, Neil Cunningham 15, Ed Thornberg 22, Doug O'Byrne 16, Mike Wyatt 9, Glenn Davidson 2.

SPECTRUM (62): Tim Achtzner 6, Dave Bown, Darren Ash 5, Herbindar Sanghara 19, Rob McLennan, Gord Campbell 3, Dan Ryan 4, Marty Brouard, Dave Shokar 12, Grant Clark 13, Al Zozula.

DUNSMUIR (40): Greg Witt 13, Glenn Newman 10, Neil Anderson, Tim Campagna 3, Gary Newman, Gary Woodburn, Rick Pierson 10, Dave Balleys 4.

GIRLS

"A" Division

	P	W	L	F	A	Pts.
Victoria	13	13	0	528	273	26
Spectrum	13	7	6	502	374	14
Belmont	13	4	9	379	422	8
Claremont	13	3	10	383	519	6
x-Dunsmuir	13	0	13	24	176	0

"B" Division

	P	W	L	F	A	Pts.
Reynolds	13	12	1	633	392	24
Parkland	13	9	4	512	453	18
Mt. Douglas	13	9	4	477	368	18
Esquimalt	13	6	7	491	547	12
Oak Bay	13	2	11	322	510	4

BELMONT (36): Donna Triplett 16, Trisha Crowe 6, Bobbi Chalmers 8, Shirley Wilson 2, Donna Urlacher, Jody Bejola 3, Kristy Smith 1.

CLAREMONT (26): Karen Dickey 7, Yolanda Millers, Linda Perry, Denise Tanner, Peggy Isherwood, Tracy Wilksinon 2, Lori Stocks 2, Wendy Sutherland 2, Lyn Crawford 13.

OAK BAY (34): Pam Pepperidine 2, Trisha Bell 10, Gail Hoskin 6, Mary Brain 6, Mary-Jo Weicker 2, Beth Jones, Kim Rushcall 2, Judy Klima 2, Kathy Piercy 2.

PARKLAND (36): Sherry McCulloch 4, Louise Allen, Stasia Gallagher 14, Lori Russell 2, Jennifer Russell 8, Eleanor Benn 4, Linda Rebitt 4, Karen Trickett, Karen Kennedy.

ESQUIMALT (40): Robyn Bartlett 21, Corrine Campbell, Jody Duncan 4, Debbie Achtzner 3, Vicky Golden, Val Rossiter 8, Carol McMillan 2, Debbie Bourgeois, Laura Keziere, Anna Shotten 2.

REYNOLDS (51): Rhonda Kellar 12, Karen McComber 4, Tracy McAra 11, Donna Rogers 3, Cory MacLean 4, Linda Wharf 8, Lori Holroyd 9, Elaine Harris.

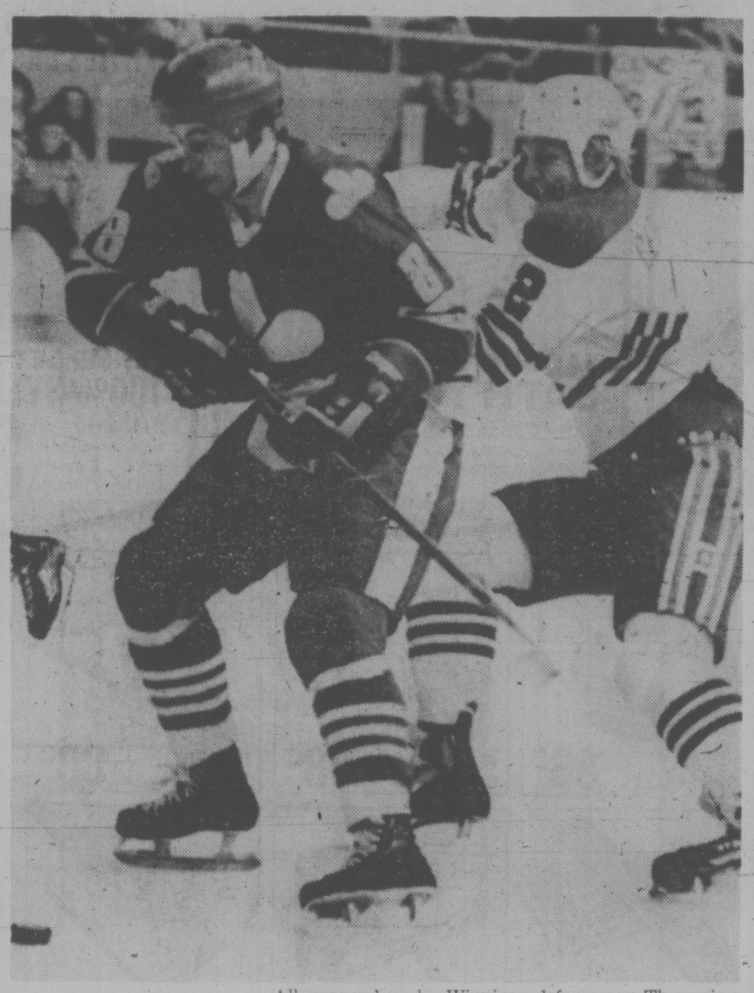

Locas Ignores Wrapping Job

All wrapped up by Winnipeg defenceman Thommie Bergman (2), Calgary Cowboys' forward Jacques Locas (8) still managed to get shot away to score during second period of World Hockey Association match in Winnipeg Tuesday. Game wound up in 2-2 tie. (CP wirephoto)

Barons' Troubles Return

CHICAGO (AP) — A long day of negotiations Monday appeared to have found new ownership for the troubled Cleveland Barons. But a few hours later, the prospective deal fell through and all the team's problems returned.

National Hockey League president Clarence Campbell, looking haggard and sullen, said Tuesday: "My understanding of the arrangement is that the proposed deal . . . has collapsed completely." Ownership was to have been transferred from Mel Swig to Sanford Greenberg, owner of The Coliseum in Richfield, Ohio, where the Barons have played their home games to an average of 5,248 fans this season.

"The offer included $1 million in new money to finance the operation for the rest of the year plus a personal commitment to raise another $3-4 million to continue the team," said Coliseum president Peter Larsen.

The players have missed two paydays, Feb. 1 and Tuesday.

Swig said he would pay the players for the Feb. 1 payroll by midnight Thursday, forestalling their becoming free agents under NHL bylaws. But he will be faced with a similar deadline in two weeks.

Swig's lawyer, Howard Nemerovski, said: "The piece of paper shown to me (Greenberg's offer) was for less than $1 million and did not have in it an unequivocally firm commitment to raise additional money."

Swig added: "The deal presented to us was best expressed as 'locked in concrete' — impossible to be changed in any way." That precluded an agreement on the transaction, he said, causing Greenberg to pull out of the picture.

"With the rejection, it absolutely ends any hope of keeping the team alive—at least from Sandy's (Greenberg's) view," said Larsen. "Our indication is that with the rejection of the offer, the team is finished. The only person who could have saved it was Sandy. It is finished, to his horror."

This left the players in doubt, as they have been for the last several months. Alan Eagleson, head of the NHL Players Association, said in Toronto that "there is some confusion as to whether the rest of the Cleveland games will be played in Cleveland and some will be played in other cities."

He added: "The NHL is going to make certain the players are paid."

Meanwhile, Swig will continue his efforts to end the money troubles.

Sixth Game

Western Homes Buckaroos crushed Maple Leafs 10-3 Tuesday night at Esquimalt Sports Centre to force a sixth game in what was hoped would be a best-of-five South Island Big Six Hockey League playoff semi-final series.

A lack of ice time prevents any overtime periods and the Buckaroo victory deadlocked the series 2-2-1.

The sixth game is scheduled for 8:15 p.m. Monday at Memorial Arena.

Rick Piechotta and Bill Pettinger led Bucks with three goals each while singles were contributed by Jim Inglis, Randy Krantz, Dennis Sproule and Jack Richardson. Chris Riddell, Brent Davis and Danny Seibel replied for Leafs, who trailed by period scores of 4-0 and 8-1.

Braves Pour It On

Saanich Braves, losers of only four of their 32 games during the regular Lower Island Junior "B" Hockey League campaign, aren't letting up in the playoffs.

Helped by a potent power play, the Braves drubbed Juan de Fuca Gulls 13-3 Tuesday at Pearkes Arena to grab a 1-0 lead in their best-of-five semi-final series.

The Gulls made a fight of it for half the game. Teams were tied 1-1 after the first period but a major penalty called against Juan de Fuca helped open the door for Braves.

Dale Ewasiuk, Mike Shemilt and Scott Connors each connected twice for Saanich while Ron Jobson, Ed Beauchemin, Jim Storey, Rob Coldwell, Wayne Larson and Brent Patterson added singles. Brad Girling, Perry Therrien and Steve Saunders scored for the Gulls.

Second game in the series will be played Thursday at Juan de Fuca.

The other semi-final series between Fuller Lake Flyers and Esquimalt Legion gets under way tonight at Fuller Lake while Lake Cowichan Bairds and Victoria Ray's Red Wings meet in a consolation series at Memorial Arena.

Neff After Fourth Title; Brice, Thame Stay Alive

Three-time winner Aubrey Neff of Vancouver advanced to the five-rink playoff which will decide a British Columbia representative for the Canadian Firefighters curling championship during provincial playdowns Tuesday at Victoria and Playland curling clubs.

Other rinks in the running after gaining the "A" semi-finals are Dave Cameron and John Campbell, also of Vancouver, and Roy Thorpe of New Westminster.

Les Brice and Stan Thame of Victoria were still alive in the "B" side along with Mel Moncrief of Montrose, Sam Anselmo of Warfield, Bud McKay of CFB Chilliwack, Al Ball of Vancouver, Harold Burginaster of Vernon and Bob Partridge of Penticton.

The winner of the "B" final will join the "A" semi-finalists in a single-loss elimination to determine provincial honors.

The winner advances to the national final March 28-April 3 in Ottawa.

Unpaid Aeros Win

By The Canadian Press

Houston Aeros did not add to their bank balances Tuesday night, but they did add two points and took over first place in the World Hockey Association's Western Division.

"If we have to go out (fold the franchise), at least we'll go out winners," said Houston coach Bill Dineen after the Aeros defeated Quebec Nordiques, the East Division leaders, 4-2.

Earlier in the day, an unidentified player said Houston players learned that they would not receive their Tuesday pay cheques and would also probably miss their next pay.

In other WHA action, Cincinnati Stingers beat Edmonton 7-4 and Calgary Cowboys and Winnipeg Jets skated to a 2-2 tie.

(Summaries are on Page 10)

England, India Tie

BOMBAY (Reuter) — England hung on to draw the fifth cricket test against India today and won the series 3-1.

The English side started its second innings needing 214 to win in 245 minutes but on a crumbling pitch it was defeat rather than victory that was of chief concern.

At 113 for five with 15.2 of the final 20 overs remaining, England was at its most vulnerable, but a defiant unbeaten 58 by Keith Fletcher saw the visitors through to 152 for seven at the close.

Scores were: India 338 and 192 S. Amarnath 63; D. L. Underwood five for 84; England 317 and 152 for seven K. W. R. Fletcher 58 not out; K. Ghavri five for 33.

BOLITHO, DELESALLE, ALEXANDER SELECTED

Two stars of junior age and a young veteran of international soccer competition are the finalists in voting for Victoria's male-athlete-of-the-year award.

Soccer ace Bob Bolitho, gymnast Philip Delesalle and lacrosse scoring champion Kevin Alexander were selected as finalists after close balloting that involved other outstanding athletes.

Members of the selection committee will decide winners of five awards at a final voting session shortly before the 10th annual Victoria Sports Celebrity Dinner at the Empress Hotel on March 14. The awards will be presented at the dinner, sponsored by the Greater Victoria Sports Council and the Kiwanis Club of Saanich.

Several guest speakers, including champion hydroplane driver Bill Muncey and hockey personality Howie Meeker, will also be featured at the affair, from which proceeds go to assist Kiwanis charities.

Delasalle, a brilliant 16-year-old, who represented Canada at the 1976 Olympic Games, again received praise last year for his efforts in international events. Winner of the over-all national senior crown, Delesalle was an outstanding performer at meets in Canada, Europe and Japan. Against some of the world's finest gymnasts last November in two Japanese events he placed fifth all-around in the Chunchi Cup meet and was later voted "international status" by judges and coaches of participating countries.

In his final year with Victoria McDonalds in the Western Canada Junior Lacrosse League, Alexander again set league and national scoring records. Both a dead-eye sniper and a slick playmaker, Alexander finished the season with the all-time career scoring record for a Canadian junior and played a major role in the playoff march of McDonalds to the Minto Cup (national) championship.

Now a veteran of international soccer battles, Bolitho spurned professional offers last year to play with Canada's team in the Olympics at Montreal and later helped his country advance past Mexico and the United States in World Cup play. Currently campaigning in the Vancouver Island League, Bolitho is expected to return to the national squad next fall for the next round of World Cup competition.

FLEMING YEARNS FOR NHL JOB

Former 'Hardrock' Now College Coach

FRANKLIN PARK, Ill. (AP) — Reggie Fleming, the man who smashed more enemies into the boards than pucks into the nets during a nomadic National Hockey League career, is enjoying life as assistant coach at little-known Triton College.

The junior college team has a 1-14-1 record and was bombed 22-0 in one game. But Fleming sticks with it for a simple reason: He loves hockey.

"If I didn't miss it, I wouldn't be here right now," he said during an interview in a tiny officials' room.

For that same reason, he coached a winless high school team last season for no pay, played minor league hockey after retiring in 1974 as a major leaguer and officiates at youth league games.

Quite a comedown for a man who built a solid reputation as a bully during his 11 years in the NHL with Montreal, Chicago, Boston, New York Rangers, Philadelphia and Buffalo? Not so, says Fleming, whose affability off the ice belies that image.

"Whether you've played in the big leagues or not, why not play where you can?" Fleming said. "It's a way of conditioning for me. What pride do you lose or what respect? If you enjoy playing, then play."

Fleming, 40, even travelled 1½ hours to Milwaukee to play in the semi-pro United States Hockey League. He gave that up about 1½ months ago because of the distance.

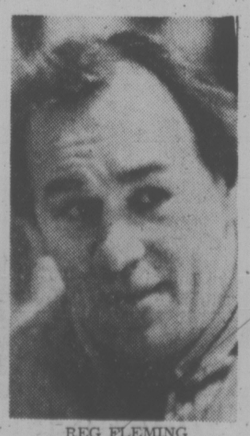

REG FLEMING
. . . played all out

He lives with his wife and two children in a Chicago suburb.

But he's not willing to give up the dream of coaching in the NHL.

Fleming, a salesman for a beer distributor, says he has written to NHL teams but has received little encouragement.

"I guess they look into personalities and all that," says Fleming. "I was a hard-nosed roughneck and they say, 'he blows up too fast, he gets angry, he can't control his temper, how is he going to control the players?' I think that must be what they're saying."

Fleming, who spent 1,574 minutes in the penalty box and scored 111 goals during his NHL years, says he didn't enjoy fighting but didn't want an opponent to think he could be pushed around.

"I had just so much talent and I'd go in the corners and fight to get the puck out. All I thought was, I gotta get the puck. I never thought how I'd get it. All of a sudden my elbows would be flying."

Still, Fleming says, he does not regret the way his hockey career turned out or that he spent much of it before the big-salary era.

His enthusiasm for the game goes back to his growing up days in Montreal, which were filled with hockey.

"Nobody told us to play, we did it on our own," he said. "We went right to the cold and we enjoyed it. Today a kid can't play hockey unless his mother drives him and carries his bag."

OUTDOORS
stewart lang

New Fly Fishing Book Fills in Important Gap

Some rambling notes along the trail:

A great many books have been published on fly fishing in rivers and streams ... Now, at long last, someone has produced an excellent definitive work on the art as it is applied to lakes ... Fly Fish the Trout Lakes, written by Jack Shaw, is published by Mitchell Press Limited in Vancouver and costs a mere $6.50 ... Shaw has spent about 30 years researching aquatic insects in lakes and tying flies to imitate the various forms ... All this experience, complete with color plates of both flies and insects, is contained in the book ... Other topics covered include rods, reels, lines, leaders, knots, splicing and casting ... He also deals with specific types of rises (and how to handle them) as well as methods trout use to strike and the importance of leaving spawning trout alone ... Shaw is a master and the book a masterpiece.

★ ★ ★

Work on the proposed ski area on Courtenay's Mt. Washington is expected to get into full swing this summer ... Part of the access road was roughed in last fall after the deal had been completed between the developers, Alex Linton and Henry Norie of Campbell River, and Crown Zellarbach to lease approximately 700 acres on the southwestern face of the 5,215-foot high mountain ... Co-operation from the Comox-Strathcona Regional Board has been excellent ... Initial plans call for two chair lifts to be constructed — one 1,800 feet long with a 350-foot vertical rise and the other about 4,000 feet long with a 1,250-foot vertical lift ... It looks like Mt. Washington gets more than it's share of snow ... Despite the poor conditions this season, there is now a 15-inch base in the open sub-alpine areas ... More than enough to ski.

★ ★ ★

Chinook Club members of the Victoria-Saanich Inlet Anglers' Association are reminded of the monthly Frostbite Derby on Sunday ... Hours are from dawn to 2 p.m.

★ ★ ★

How's this for an enterprising idea ... Jackson Hole ski area in Wyoming, concerned about the lack of snow in the Rockies, decided to do something about it ... Minute silver iodide particles were seeded into the clouds over the area by aircraft and from the ground ... Certain seeded storms have produced up to twice the snowfall recorded at other surrounding locations ... Jackson Hole received five feet of new snow from New Years Day to Jan. 18 while other resorts were still struggling and the area is rapidly catching up to the normal annual snow cover, which usually totals 38 feet ... They don't say anything about the cost of the venture but the increased business from other snowless areas will probably more than make it up.

★ ★ ★

I took delivery of our new Ramcharger four-by-four last Friday and put it through an "acid" test in an outing of the Island Explorers off-road club Sunday ... Aside from the usual bugs that invariably crop up with any new vehicle, it performed flawlessly ... Our route followed an easy road from Copper Canyon up to and past Holyoak Lake on Mt. Brenton, then pealed off down a rutted and very gullied track to Silver Lake ... The only problem came up after eating lunch at the abandoned ski lodge at Silver Lake ... Heavy rains prior to Sunday were still draining off the mountain and twin trails of slimy mud were flowing down the wheel ruts in the short access road to the cabin ... Going down was easy, coming up a little more fun ... I attempted to get back up the hill by keeping the wheels on one side atop the crown of the road and the wheels on the other side on the outside of the road ... Unfortunately, the vehicle slipped off the outside of the road and was temporarily immobilized until a little winching moved it back into the track ... Luckily, I'd made the right choice while deciding which to install — CB radio or winch — the previous day.

★ ★ ★

Amalgamated Conservation Society volunteers have received approval from the fish and wildlife branch to collect eggs from steelhead in Goldstream ... These eggs will be planted in an improved side channel with cleaned gravel, flow control and silt reduction to increase chances of survival ... This is an important step in balancing the salmonid rehabilitation program and a logical extension of the pioneering work this group has been doing in coho salmon enhancement during the past few years.

Rosewall, Laver Make Old Men of Young Foes

TORONTO (CP) — There's a rumor that Ken Rosewall and Rod Laver frequent a certain fountain of youth down under in Australia.

It's said the two bathe in it for a week before the North American indoor tennis circuit, then make old men of their younger opponents while they dance their way to victories.

It doesn't always work out in story-book fashion for the aging Aussie stars, but it did Tuesday night in two opening-round singles matches of a $100,000 World Championship Tennis tournament.

Rosewall, 42, wore down Vijay Amritraj, 23, of India through three sets before claiming a 5-7, 6-3, 6-3 victory.

Just before Rosewall's performance, Laver, 38, outclassed Wojtek Fibak of Poland 6-0, 6-2.

In other first-round matches Tuesday, Eddie Dibbs of Miami, Fla., beat Mark Cox of Britain 7-6, 7-5 and Dick Stockton of Dallas, Tex., defeated Dale Power of Toronto 6-3, 7-5.

Rosewall had trouble in the early going with Amritraj. He lost the first set when Amritraj broke his service at 5-5, then Amritraj held service to win the set.

Rosewall's 6-3 wins in each of the final two sets came as the result of costly mistakes by Amritraj. The Indian led 2-0 in the deciding set before allowing Rosewall to tie it up.

Laver's appearance in this tournament was purely one of convenience. "I was in the area," he said.

The old wit hasn't deserted him. When asked whether he was concerned when Fibak threatened early in the second set of their 45-minute match, he replied:

"Worried? I was worried when I was up four-love in the first set. I said to myself: 'What's going on here?' "

Stockton, who beat Jimmy Connors for the U.S. indoor pro championship in Philadelphia last month, trailed 5-4 in the second set of his match with Power before holding service, breaking Power, then serving out the match at love.

HERMAN

"See that! I forgot to tighten the nut."

Cauthen Total Hits 103

NEW YORK (AP) — Red-hot apprentice jockey Steve Cauthen booted home three more winners at Aqueduct race track Tuesday, raising his total for the year to 103, 96 of them at the New York track. Cauthen came through with Galavantin Fox, paying $17.40, in the second race, Joanne's Fling, $3.20 in the third, and Monetary Principle, $4 in the seventh. In the feature race, the $30,000 Chocker Handicap, Patriot's Dream ridden by Ron Turcotte of Grand Falls, N.B., took the lead at the sixth pole and scored a 1¼-length victory over Turn and Count, with Cauthen in the saddle.

SPORTS MENU

TONIGHT

HOCKEY

7 p.m. — South Vancouver Island Junior "B" League, second game in best-of-five playoff semi-final, Esquimalt Legion vs. Fuller Lake Flyers, Fuller Lake Arena.

9:15 p.m. — South Vancouver Island Junior "B" League, opening game in best-of-three consolation semi-final, Victoria Ray's Red Wings vs. Lake Cowichan Baird's Trucking, Memorial Arena.

BASKETBALL

8:30 p.m. — Continuation of three-team, double-loss elimination Vancouver Island junior men's championship, Trilec Installations vs. Little Giant Bakeries-UVic Jayvees winner, Mount View gymnasium.

RUGBY

3 p.m. — Greater Victoria High School League, Claremont at Parkland, Esquimalt at Spectrum, Victoria at Mt. Douglas, Oak Bay at Belmont, Reynolds at St. Michael's.

THURSDAY

WRESTLING

8 p.m. — Professional card, Memorial Arena.

HOCKEY

7 p.m. — South Vancouver Island Junior "B" League, second game in best-of-five playoff semi-final, Saanich Braves vs. Juan de Fuca King John Gulls, Juan de Fuca Arena.

8 p.m. — South Vancouver Island Junior "B" League, opening game in best-of-three consolation semi-final, Oak Bay Trios vs. Kerry Park Islanders, Oak Bay Recreation Centre.

BASKETBALL

4, 5:30, 7 and 8:30 — Opening games in Lower Island high school girls' championship tournament, Reynolds vs. Claremont, Spectrum vs. Mt. Douglas, Parkland vs. Belmont, Victoria vs. Esquimalt, Mt. Douglas High School.

9 p.m. — Victoria Senior "B" Men's League, James Bay Athletic Association vs. Little Giant Bakeries, Lambrick Park School.

8 p.m. — Greater Victoria High School Boys' League, Spectrum at Claremont.

VOLLEYBALL

7 p.m. — Victoria Senior "B" Men's League, continuation of playoffs, CFB Esquimalt gymnasium.

Courtice Fires The Key Basket

There may have been a descrepenc y in their individual production totals, but Ian Courtice and Jay Janzen combined to get University of Victoria Jayvees off on the right foot Tuesday in the Vancouver Island junior men's basketball playoffs.

Janzen contributed 33 points but it was Courtice's second field goal, coming with only six seconds remaining, that provided Jayvees with 63-61 victory over Little Giant Bakery at Mount View School.

The double-knockout Island tournament continues tonight, starting at 8:30, with Little Giants facing Trilec Installation at Mount View.

Little Giant trailed 35-26 at the half but battled back to tie it in the final minute only to have Courtice connect with the game winner.

Bob Vanderford sparked the Bakers with 25 points.

Meanwhile, Oak Bay secured its hold on second place in the Victoria Senior "B" Men's League by tripping winless Steven's Interiors 83-65.

John Lauvaas (22), Corky Jossul (18), Mike Taaffe (14) and Ken Christensen (14) all scored in the double figures to spark Oak Bay to its easy triumph.

★ ★ ★

JUNIOR PLAYOFF

UVIC (63) — John Hogg 4, Mike Miller 4, Bill Kent 2, Ian Courtice 4, Rick Shenton 2, Steve Leung 2, John McManaman 12, Jay Jenzen 33.

LITTLE GIANT (61) — Ken Weins 10, Bob Vanderford 25, Peter Cavin 4, Ben Shotten, Cary Leung, Charles Hunter 4, Rob Spanier 2, Forest Partington 16.

SENIOR "B" LEAGUE

Athletics	22	21	2	1778	1512	42
Oak Bay	23	17	6	1811	1635	34
James Bay	21	12	9	1456	1377	24
Little Giant	21	8	13	1401	1457	16
Trilec	22	8	14	1364	1422	6
Steven's	22	0	22	1342	1884	0

OAK BAY (83) — John Lauvaas 22, Mike Taaffe 14, Corky Jossul 18, Ken Christensen 14, Stu Montgomery 6, Al Huddleston 9, Peter Mason.

STEVEN'S (65) — Bryan Grant 2, Dave Baade 2, Mike Wallace 6, Jim McHattie 12, Rick Paquette 16, Steve Hamilton 2, Pete Simmonds 23, Ken Lundeen 2.

SMITH TO ATTEMPT BETTER TIME TODAY

DAYTONA BEACH, Fla. — Roy Smith of Victoria is approximately 50th in the qualifying times for the Daytona 500 stock car race Sunday after averaging 179.00 miles per hour Tuesday.

Smith, driving a 1976 Laguna owned by Victoria's Dick Midgley, was expected to try and better his time today and will compete in the 125-mile qualifying race Thursday.

Meanwhile, a rule book misunderstanding and a late afternoon run by Grand National veteran Richard Childress dashed Stan Walther's hopes of being the fastest qualifier Tuesday.

Childress, coming off a lackluster year, unwound a lap around the 2½-mile Daytona International Speedway oval at 184.181 miles an hour, bettering his original qualifying speed by nearly 10 m.p.h. The speed was 11th over-all.

Next quickest Grand National qualifier was five-time U.S. Auto Club champ Butch Hartman at 180.040 m.p.h., up about three m.p.h. from Sunday.

Walther, who ran 180.636 m.p.h. Sunday, had improved his practice speeds markedly by Tuesday and was ready to cash in his old speed.

GLC

COMING MARCH 1ST

the Bay
Family Specials In The
NONSUCH BUFFET
Thursday Evening, 4 p.m. to 8 p.m.
For Adults: ROAST BEEF with Yorkshire pudding, mashed potatoes vegetable. Tea or coffee 2.09
For Children: BAY BURGER with ice cream, soft drink. 99¢
Hudson's Bay Company

Woolco™ TIRE AND AUTOMOTIVE CENTRE
THIS WEEK ONLY!
OFFER EXPIRES FEBRUARY 19, 1977.
POLYESTER CORD FIBERGLASS BELTED
Hallmark WHITEWALL TIRES
FLYTE TRAC
• POLYESTER CORD FOR RIDING COMFORT
• FIBERGLASS BELTS HOLD TREAD OPEN

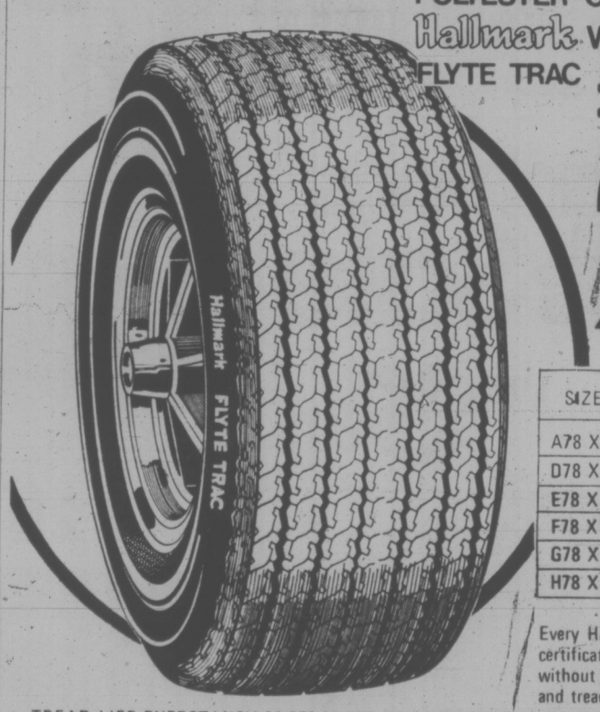

24.99

SIZE	PRICE EACH	SIZE	PRICE EACH
A78 X 13	24.99	F78 X 15	29.99
D78 X 14	26.99	G78 X 15	33.99
E78 X 14	27.99	H78 X 15	35.99
F78 X 14	29.99	J78 X 15	36.99
G78 X 14	32.99	L78 X 15	37.99
H78 X 14	34.99		

Every HALLMARK passenger tire carries a warranty certificate covering road hazards and workmanship without limit as to months or miles and tread life expectancy.
• Includes installation
• Includes rotation every 5,000 miles

TREAD LIFE EXPECTANCY 36,000 MILES OR 36 MONTHS.

SUPER SPECIAL
QUAKER STATE MOTOR OIL
Qt. .99
5W30 or 10W30 super blend oil. Limit 5 quarts per customer.

SERVICE SPECIAL
TUNE-UP SPECIAL 4 CYLINDER 21.75 Complete
6 CYLINDER CARS 26.75 Each
8 CYLINDER CARS 29.75 Each
FOR MOST NORTH AMERICAN CARS
Let our expert mechanics: INSTALL: New plugs, (champion, AC, or Autolite), points, rotor and condensor. ADJUST: Engine timing dwell and carburetor. CHECK: Air filter, gasoline filter, PCV Valves, ignition wires and electrical system.
Includes parts and labor.

PREMIUM BATTERY 36.88 Each
Installed with exchange. Series 22F, 24 & 24F. Series 27, 27F & 74 side terminal 46.88
50 MONTH WARRANTY POLICY

TURTLE CAR WAX
T-123C For a nice looking shine on your car.
Each .99

IN DASH 8-TRACK AM/FM STEREO 119.97 Each
Improved universal trimplate: • Adjustable shafts: AM/FM, monp/stereo system: eject and fast forward buttons, • tone and balance controls.
RR2013CMX

BOOSTER CABLES 6.97 Set
12 ft. 4-gauge, braided copper wire. Heavy-duty 400 amp clips. Tangle-proof - low temperature. P.V.C. jacket for easy handling in cold weather.

ORLON ACRYLIC SEAT COVER 7.77 Each
Orlon acrylic pile which makes it warm in winter cool in summer. Front or rear for most cars. Easy to install and completely washable. Choice of 6 colours.
Orlon acrylic wheel cover to match your seat covers. 1.97 Each

Woolco DEPARTMENT STORES
A DIVISION OF F.W. WOOLWORTH CO. LTD.
Town and Country Shopping Centre
Douglas Street and Saanich
Personal Shopping only, please!
Store Hours: Monday to Saturday
10 a.m. to 10 p.m.
ALWAYS WELCOME master charge CHARGEX

THE CATS MEOW
PARENT & TOT HOCKEY
EVERYONE IS TALKING ABOUT THE FUN THEY HAD LAST WEEK!
FRIDAY NITES 7-8 P.M.
BOYS, GIRLS, MOMS, DADS WELCOME, CHILDREN MUST BE 8 YRS. OLD OR YOUNGER AND BE ACCOMPANIED BY AN ADULT. JUST DROP IN AND TRY IT. NO REGISTRATION FEES, JUST PAY AS YOU PLAY. ONLY 50¢ PER PLAYER. BRING YOUR OWN STICK AND SKATES — HELMET RECOMMENDED FOR JUNIOR.
PHONE 384-0444 FOR INFORMATION
2-16

CONTOUR MIRACLE EAR
If you sometimes have a problem understanding words, Miracle Ear could help you hear clearly again.
COMPACT — COMFORTABLE — MINIMAL VISIBILITY

Try it on a 30-day trial with no obligation. You must be satisfied or return it for full refund or exchange. By appointment only.
DAHLBERG HEARING AID SERVICE
The Bay, Third Floor
1701 Douglas St., Victoria
Phone 385-5414 or 385-1311.
Hudson's Bay Company

MEMO
TAX SAVINGS!
Look into RRSP's and RHOSP's
(Registered Retirement Savings Plans) and (Registered Home Ownership Plans)
Looks like a great way to secure our future
Call EATON TRUST SC
EATON TRUST
Visit us in our Eaton store.
Victoria 3rd floor
Downtown Store 382-7141
Member Canada Deposit Insurance Corp.

Twenty-Four Qualify For Hoop Playdowns

Twenty-four of the 48 teams which competed in the Victoria and District Amateur Basketball Association leagues have qualified for playoffs.

Playoffs got under way Monday and will continue at Mount View gym through to March 3.

★ ★ ★

Following are the final standings of each league:

MIDGET GIRLS

Section 1

	P	W	L	T	Pts
Ringers	6	5	0	1	11
Flyers	6	2	2	1	7
Nuways	6	3	3	0	6
Supersonics	6	0	6	0	0

Section 2

	P	W	L	T	Pts
Gators I.O.F.	4	4	0	0	8
Chinese Village	6	5	1	0	10
Bombers	6	1	5	0	2
Angels	6	1	5	0	2

MIDGET BOYS

Section 1

	P	W	L	T	Pts
Sandy's	3	3	0	0	6
Chinese Stud.	3	2	1	0	4
Lions	3	1	2	0	2
Reynolds	3	0	3	0	0

Section 2

	P	W	L	T	Pts
x-Gators I.O.F.	4	4	0	0	8
Aztecs	4	3	1	0	6
Saints	4	2	2	0	4
Optimists	4	1	3	0	2
St. Andrews	4	0	4	0	0

PREMIDGET GIRLS

	P	W	L	T	Pts
x-Double D's	12	12	0	0	24
x-Crocodiles	12	9	3	0	18
x-Vic West	12	7	5	0	14
Flyers	12	6	6	0	12
Richmond	12	5	7	0	10
Scramblers	12	2	10	0	4
St. Andrews	12	1	11	0	2

PREMIDGET BOYS

	P	W	L	T	Pts
x-Flyers A	12	9	3	0	18
x-Esquimalt	12	9	3	0	18
x-Vic West	12	9	3	0	18
Sinners	12	5	6	1	11
Flyers B	12	3	8	1	7
Crocodiles	12	3	9	0	6
James Bay	12	3	9	0	6

BANTAM GIRLS

Section 1

	P	W	L	T	Pts
x-Stars	6	6	0	0	12
x-Strawberry Vale	6	3	3	0	6
x-Raiders	6	3	3	0	6
Langford	6	0	6	0	0

Section 2

	P	W	L	T	Pts
Marigold	6	5	1	0	10
Esquimalt	6	4	1	0	8
Rebels	6	2	4	0	4
Dunsmuir	6	1	5	0	2

BANTAM BOYS

	P	W	L	T	Pts
x-Lansdowne	9	8	1	0	18
x-Belmont	9	6	3	0	12
Spartans	9	4	5	0	8
Roadrunners	9	0	9	0	0

JUVENILE GIRLS

	P	W	L	T	Pts
x-Athletics	7	7	0	0	14
x-Vidalin	7	0	7	0	0

SENIOR "B" WOMEN

	P	W	L	T	Pts
x-Lakehill	6	5	1	0	10
x-Valkyries	6	4	2	0	8
Sound Hounds	6	2	4	0	4
C.I.B.C.	6	1	5	0	2

x - Denotes teams in playoffs.

Inter-Club Bonspiel

The annual women's inter-club bonspiel next week will be hosted by the Juan de Fuca Curling Club and will begin at four clubs Monday. Opening draws follow:

Monday, 9 a.m. Victoria Club— D. Swanson (JDF) vs. B. Fryer (JDF); D. Warburton (P) vs. R. Wallin (VCC); D. Mercer (OB) vs. Bushe (P); L. Dyke (OB) vs. A. Garget (JDF).

Monday, 9 a.m. Racquet Club— A. Zeer (JDF) vs J. Williams (E); H. Griffith (P) vs. J. Boyd (OB); E. Petch (VCC) vs. C. Nimchuk (JDF); J. Ellington (E) vs. M. Brown (OB); J. Brown (VCC) vs. I. Horne (RCV); B. Robertson (JDF) vs. H. Dobereiner (OB); C. Duncan (P) vs. J. Hoole (JDF); I. Coughlin (JDF) vs. S. McArthur (VCC).

Monday, 9 a.m. Juan de Fuca— C. Shepherd (OB) vs. A. Gamble (JDF); E. King (VCC) vs. B. Buchanan (VCC); G. Tait (VCC) vs. N. Allen (P); L. Elder (OB) vs. J. Kinneard (E); S. Hopps (P) vs. S. McNight (E); C. Post (P) vs. E. Armitage (VCC); J. Perry (P) vs. Marg Smith (P); T. Young (JDF) vs. D. Doherty (E).

Monday, 9 a.m. Esquimalt— L. Ross (P) vs. M. Weber (E); K. Courtnall (RCV) vs. J. Lopeter (OB); M. Drabitt (OB) vs. T. Betters (P); K. Carver (E) vs. R. Martin (E); ZZ. Moore (E) vs. J. Carter (JDF); I. Eldridge (OB) vs. E. Leech (VCC).

Monday, 11 a.m. Juan de Fuca— P. Wall (RCV) vs. R. Evans (OB); J. Fitzsimmonds (JDF) vs. M. Stubbs (P); E. Opie (VCC) vs. A. Webb (P); D. Bailey (JDF) vs. L. Klassen (JDF); M. Matheson (RVC) vs. D. Elander (P); C. Rowe vs. E. Boon (P); S. Bell (RCV) vs. J. Chandler (VCC); O. Kay (JDF) vs. E. Hardin g(VCC).

Monday, 11:30 a.m. Playland— J. Farnum (P) vs. D. Perrin (RCV); M. Hamilton (E) vs. B. DeGoesbriand (P); D. Barber (VCC) vs. R. Zapotichny(RCV); E. Manchester (VCC) vs. Y. Northey (JDF); Mary Smith (P) vs. L. Francis (RCV); K. Feller (OB) vs. F. Turner (P).

COX RANKED SECOND AFTER JUNIOR FINALE

Time as a junior has run out for Dave Cox of Victoria.

The lanky 19-year-old has graduated from junior squash racquets competition and was notified Tuesday he bows out holding the second-ranked spot in the country following his defeat Sunday in the finals of the national junior championships in Montreal.

Still tingling from his thrilling one-point, five-set victory over Dennis Hisey of Toronto in the under-19 semi-finals where he won 9-15, 15-14, 14-16, 15-12, 17-16, Cox was nipped in four sets 15-8, 15-14, 14-16, 15-13 by top-seeded Todd Binns of Toronto.

Victoria's Blair Krueger was ousted by Ingus Silgailis of Calgary 15-12, 15-11, 12-15, 15-13 in the quarter-finals of the under-17 event.

FIRST INDY ENTRY

INDIANAPOLIS (AP) — A turbocharged Eagle, owned by Richard Routh of Cleveland, is the first entry for the Indianapolis 500-mile race.

Something for Everyone In Flying 'Y' Road Races

Something for everyone . . .

That's the annual offering of the Flying "Y" Road Races, to be staged this Sunday at Royal Roads Military College.

Competition is offered for tykes (10 years and under) as well as males and females over 35 years of age. Distances will vary from one to four miles.

Included in Sunday's program is the entertaining, recreational-oriented predicted time race for individuals as well as teams. Entrants in that event — either male or female — attempt to cover a 1½-mile course as close as possible to their predicted time.

Racing will get under way at 1 p.m.

Entry registrations will be accepted on the line, a half hour before the races.

Additional information may be available by contacting Jack Carson at 592-6964.

WILLIAMS QUALITY MEATS SPECIALS
795 FORT ST.
384-0525
384-0526

BONELESS SIRLOIN STEAKS	2.69 lb.
PORTERHOUSE STEAKS	1.99 lb.
T-BONE STEAKS	1.89 lb.
FRESH MUSHROOMS	1.09 lb.
FULLY COOKED HAM STEAKS	49¢ ea.

FREEZER BEEF
GRADE A GRAIN FED — 100% GUARANTEED
SIDES 99¢ lb. — HINDS 1.09 lb. — BARONS 99¢ lb.
Prices include Cutting, Wrapping and Freezing 2-16

open Thursday and Friday 'til 9 p.m.

the Bay

Income Tax Time Savers From Lloyds

Nothing is more upsetting than spending hours pouring over columns of figures for that big income tax refund, only to find out later that 6 from 8 isn't 3, and your $100 refund has dwindled to nothing!
But stop worrying . . . The Bay has a pair of very affordable helpers for you.

The Lloyds CB 14 Wallet Calculator

The super slim styled calculator that can solve most any problem. It features an 8-digit display, fully addressable memory and performs the standard arithmetic functions as well as square, square root, percentage and reciprocal. It is finished in brushed aluminum and black and comes with a cheque-book style case. Uses 3 'AAA' cells (included) or optional AC adaptor.

Regular price 24.95. Now **19.99**
AC Adaptor 4.95

The Lloyds 12-Digit Printout Calculator

A fantastic little desk-top model that's simply loaded with quality features. In addition to the large 12-digit capacity, it has a full memory, sub-total, item count, constant, percentage and does mixed calculations. It prints at a fast 2½ lines per second and negative numbers appear in red. AC power supply.

Regular price 129.99 Now **99.99**

Stationery, Main Floor

Home Fashions Show & Sale

Sale ends Saturday . . . don't miss the values!

the Bay

Sleep in a room full of smiling flowers — fresh "Valerie" Bedspread and Draperies

Whether your bedroom is filled with a suite that's traditional or modern, light or dark, this beautiful "Valerie" ensemble will tie it all together in a fresh new look!
Quilted bedspread and matching ready-made drapes of viscose acetate that's drycleanable.
Throw style spread is filled with polyester and drapes are fully lined with pinch-pleat headings, hooks included.
Both in decorator shades of natural brown or natural blue.

Double Bedspread	59.99
Queen Bedspread	69.99
Matching Drapes 8' Wide x 84" Long, pr.	60.89
Matching Drapes 12' Wide x 84" Long, pr.	94.99

Draperies, Fourth Floor

Hudson's Bay Company

20% OFF Samsonite Luggage

Samsonite 'Caribbea' Luggage
Lightweight double zipper style pieces in durable Naugahyde with a sturdy PVC frame. Men's and women's styles in a variety of discontinued colours. Regular prices $32 to $75.
Sale Prices **24.99** to **59.99**

Samsonite 'Fleebags'
Zippered totes in a variety of styles, all having several compartments and a shoulder strap. In rose, blue, tan or navy. Regular prices $12 to $39.
Sale Prices **8.99** to **29.99**

Luggage, Main Floor

DAILY STORE HOURS 9:30 A.M. TO 5:30 P.M
THURSDAY AND FRIDAY TO 9 P.M.
PHONE 385-1311.

Hudson's Bay Company

The Mix Fix

Is The New Wonder Wine Legal?

Poor old Al Chartrand, he's in quite a fix.

He has a hot-selling product and he isn't sure whether it's legal.

And neither, it seems, is anyone else!

Poor young Al Chartrand I guess I should say, because the manager of the Mac's Convenience Store on Esquimalt Road is only 24. And he has on his shelves New Wonder Wine, which bills itself as a "revolutionary new product."

And it apepars to be. You can buy red or white wine in little envelopes at $1.99 a throw. Each one makes a gallon of wine said to contain "not less than 12 per cent alcohol.

On the shelf, New Wonder Wine looks just like a sachet of Kool Aid. And basically it works the same way — with a little patience. You simply add the contents of the packet to a mixture of water and sugar, put it in a one-gallon container and wait 28 days.

Then POW!

Kind of Kool Aid with a kick. Now, that's Convenience for you.

It's pretty cheap booze, too, though it is wine without grapes. It's a scientific concoction of (so says the packet) malic acid, sodium citrate, yeast, urea, di-basic ammonium phosphate, artificial flavor, calcium carbonate, lecithin and coloring.

Made in Canada by Homemade Winecrafts Ltd. in Burlington, Ontario, New Wonder Wine has, apparently, been on sale in grocery stores for some time in Vancouver. One

max low

of Chartrand's customers bought some in the Davie Street Mac's store while he was on the Mainland and then phoned to see if Al had some.

He didn't but being a good businessman he contacted the Vancouver wholesaler which supplied the Mac stores over there and ordered some. It arrived last Friday and since then his store hasn't been the same!

All sorts of people have been coming in to buy New Wonder Wine. He has even had several phone calls from regular customers saying they'd heard about it but couldn't get in — and would he please put some aside for them.

Al has checked the retailers and wholesalers and as far as he knows, he is the only one selling this wine in powdered form on Vancouver Island.

"It's gotta be a wonderful idea if you can sell it," Al says with some awe.

But can he sell it? Is it legal to sell wine, even in this form, over a grocery store counter?

That's what Al wanted to know so he phoned around. Staff in various government liquor outlets had never heard of it. And someone at what's now called the Liquor Control and Licencing Branch said he had no idea.

So Al phoned me to see if I might have more luck; and, once intoxicated with the idea, I called Ken Stewart, controller of advertising and sales promotion at headquarters.

He didn't know if it's legal.

"I just became aware of the product today (probably from Chartrand) and it's a subject we're going to have to review," he said.

—Max Low photo

Al Chartrand and his problem best-seller

"It's a wrong concept, anyway," he maintained. "Anybody who is really interested in wine isn't going to buy stuff like that. It's subject to our control, too, because it says in the Liquor Control Act that nothing containing more than one percent alcohol by volume can be sold in stores. It's going to be a subject of concern and, in fact, I'm surprised the (federal) Food and Drug Branch hasn't done something about it."

Well, it seems that no one has done anything about it and so Chartrand is selling the product until somebody does.

"If young people look under 19, I'm asking to see their ID right now just to be on the safe side," he told me. "Until we know for sure just who we can sell it to."

And what is it like, this New Wonder Wine? Again, no one knows.

"We started a packet two days ago and it's really bubbling already," said Al's young assistant. "Ask me again in 28 days and I'll tell you."

I came away with a sample envelope, so I'll tell you, too, in 28 days . . . that's if I can still type after I've drunk it!

Bribery Claim Probed

Out and out bribes to get witnesses to testify would never be condoned by the RCMP, Supt. George Scott of Victoria subdivision said today.

He said the RCMP is taking a close look at the recent David Ross murder trial in Nanaimo in which a witness testified police offered him $50,000, safe passage to Australia and immunity from prosecution for his testimony.

"The Ross case is a concern to us. There were a lot of allegations made," he said.

He agreed that to offer a witness money to get him to testify might encourage him to lie to get the money.

In the legislature Tuesday Attorney-General Garde Gardom said he will look into possible RCMP payoffs and unfair questioning practices in connection with the trial.

Ross, 34, was convicted Feb. 3 of the contract killing of Malcolm Preston Cunningham, 23, of Victoria, Nov. 1, 1975 in Colwood.

Gardom said he will receive a report on the trial next Monday.

Conservative Leader Scott Wallace asked Gardom if he is aware one of the witnesses said he had been questioned by RCMP for 23 consecutive hours until he "broke down completely" and agreed to testify.

The same witness said he was offered the money and immunity from prosecution.

Wallace also said testimony in a recent drug trial shows the police offered $25,000 to get a witness to testify.

Wallace said he wants to know if it is regular practice for police to make such payments and conduct such long interrogations.

Scott said RCMP policy insists all investigation techniques are placed before the prosecutor and ultimately the court.

"We're taking a hard look at the allegations in the Ross trial," he said.

Sex Survey Phoney

Greater Victoria women were warned today to be on guard against a phoney phone survey on sexual habits.

The warning came from University of Victoria psychology professor Dr. Pam Duncan, who said Saanich police have been notified about the incidents.

Dr. Duncan said as many as 30 phone calls have been received by women in the Greater Victoria area from a man who claims he is either a UVic psychology professor or a student working on a paper.

She said the man, who sounds "extremely plausible", asks the women to relate their sexual habits and preferences to help him in his survey.

"There is no such survey being conducted by any student or faculty member in the psychology department," Dr. Duncan said.

She said one of the women called was undergoing treatment for a sexual problem and was led to believe her therapist had referred the caller to her.

Hands Off!

When history of this era is eventually written, it will surely go down as the age of signs when the word was "don't." Any day now we'll probably see a sign which says "signs prohibited." Meanwhile, Times photographer Bill Halkett, with only a mannequin's hand for a prop, produced this weirdo sign scene amid the budding crocuses in Beacon Hill Park.

Drugstores Target In Heroin Shortage

By DEREK SIDENIUS
Times Staff

Gerald Lundgren is beginning to dread his phone ringing in the middle of the night.

It happened again early this morning — Victoria police called and told him to get down to the James Bay United Pharmacy, 230 Menzies, where Lundgren is chief pharmacist.

There'd been a break-in, the third in the past 10 days.

Today's break-in raises the total to five over the past year and the store has also had two armed holdups.

Insp. Dave Staples, head of the Greater Victoria police drug squad said a crackdown on drugs entering B.C. has created a serious supply problem for addicts.

Heroin, he said, is in extremely short supply thus forcing addicts to turn to other drugs.

"Whenever this happens, we get a rash of drug store break-ins," Staples said.

Lundgren said he can't fault the drug squad's record of success but it's of little solace to persons who run pharmacies.

"We're the ones who get it in the neck," he said. "Perhaps it's time to start our own campaign and bring pressure on the government to beef up the police forces."

"It's ridiculous," said Lundgren. "It's getting to the point I dread going to bed at night for fear of being awakened by the phone ringing."

The first time thieves broke down a back door but got nothing, Lundgren said. Police nabbed two suspects red-handed.

The second time a window was smashed. All the thieves took were a couple of bottles of cough syrup.

This time it was another window, and as far as Lundgren can tell, all that is missing is a batch of headache tablets.

"Of course they're after narcotics but I don't keep too much around," he said.

"It's very frustrating trying to come up with an answer," he said adding he is considering keeping a guard dog on the premises after-hours.

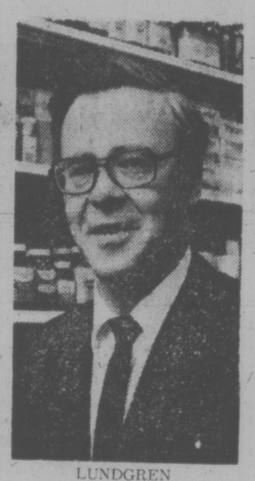

LUNDGREN
. . . dreads phone

He noted he's not alone in his dilemma.

In the past month there have been break-ins in at least four other Greater Victoria pharmacies including the Royal Oak pharmacy, the Seaview, in Sooke, the Quadra in Saanich and Davenport in Oak Bay.

ASK THE TIMES

Q. Kindly state the residential electric rate for the first 1,000 KWH and the additional 1,000 KWH for each province in Canada? W.M.

A. There is no publication that lists the rate for all of the various utilities across the country although the B.C. Hydro's public information office does have the Electrical World Directory of Electric Utilities, '75-76, which lists names and addresses of all utilities, including Canada's. To give an idea of how many utilities are involved, there are seven alone in Alberta and four in Manitoba. In British Columbia there are two, the B.C. Hydro and Power Authority and the West Kootenay Light and Power, which serves the Kootenays, operating out of Trail.

The B.C. Hydro's residential rates are 4.6 cents per KWH for the first 550 KWH, all additional KWHs costing 1.7 cents per KWH.

Symphony Clash Going to LRB?

Discordant notes continue to sound in the controversy swirling around Laszlo Gati, music director of the Victoria Symphony Orchestra.

The clash centres around six members of the 65-member orchestra whose contracts were not renewed Jan. 31. Three of those involved are preparing to take their case to the B.C. Labor Relations Board.

John Di Castri, president of the Victoria Symphony Society, and Gati maintain that the contracts were not renewed as part of a plan to improve the quality of the orchestra by increasing the core of professionals.

There are now 15 professionals, who are under contract and paid more than those paid on a per-service basis, and the society decided to increase that number to about 30.

However, sources close to the orchestra say that four of the six musicians involved were members of the professional core and that the real reason they were fired was because of their opposition to Gati.

Neither Di Castri nor Gati were available for comment on the latest development.

Tom Tucker, president of the Musicians Association, Local 247, said today there was a five-hour union meeting on the matter Tuesday but he would offer no comment.

He said public statements will be made in due course.

A source said only one of those whose contracts were not renewed could be said to have been justifiably fired because of artistic ability.

As for the others, musicians at the Conservatory of Music and the University of Victoria are prepared to vouch for their musical ability.

DI CASTRI
. . . improving quality

The symphony society's board of directors decided at a meeting Jan. 25 to increase the number of professionals.

At that time Gati was in Mexico City conducting concerts.

He was contacted by telephone, the source said, and asked which musicians should not have their contracts renewed. He named six, one of them being a principal player or professional in the brass section.

When Gati returned after Jan. 31, the deadline for renewing the contracts, he was approached on behalf of the brass player and he then said the musician's firing had been a mistake.

However, the musician in question still has not received any written notice that he has been reinstated.

Two of those involved in the current fracas were among six musicians who refused to continue playing during an outdoor concert last August because they were afraid rain would damage their stringed instruments.

Will Kilometres Spark Speeders?

Fears that U.S. drivers will be unaware of Canada's new metric highway signs and speed up to 80 miles an hour were raised at Tuesday's meeting of Saanich's public works committee.

Ald. John Mika said the signs converting speed limits from miles to kilometres will be insufficient.

Municipal engineer Cliff Warren told the committee that the federal government has ordered the kilometre speed limit signs to be used on all highways by September and the miles-per-hour signs down by the end of the year.

The old 50 m.p.h. limit converts to 80 kilometres an hour while the 30 m.p.h. limit will be set at 50 k.p.h.

The United States has not converted to the metric system and Mika is afraid American drivers will interpret the 80 on new highway signs to mean 80 m.p.h.

"I'm concerned about people who might be knocked down," he said.

"If they (U.S. drivers) cross over from Blaine and go screaming along at 80 (miles an hour), they'll never live to get to Saanich," Ald. Robert Cameron observed.

Ald. David Paterson said the metric commission should prepare warning pamphlets to be handed tourists at the borders.

The committee endorsed Warren's recommendation that $3,500 be used to prepare the appropriate signs.

Warren told the aldermen that his department had already spent "a good $10,000 on our conversion programs (to the metric system)."

"This (metric conversion) is none of the municipalities' doing," Mika said, adding either the federal or provincial governmen should help finance "the one-shot deal."

"What about the metric commission?" asked Ald. Ian Cass. "They have quite a bit of money to tell us how good this thing is."

Ship Movements

MINISTRY OF TRANSPORT

Vancouver in port, Quadra on Station Papa, Camsell off west coast of Vancouver Island, Douglas in refit, Racer in Johnstone Strait patrol area, Rider in Comox patrol area, Ready in Victoria patrol area.

NAVY

Provider, Gatineau, Kootenay and Terra Nova in San Diego, returning March 25; all other ships in port.

Saanich Workers Laid Off

Saanich workers are being laid off because of the public works committee's reluctance to approve capital works expenditures before budget sessions.

Assistant municipal engineer George Gunn said today "10 to 12 were laid off a couple of weeks ago and another one or two are being laid off this week."

Gunn said a report was sent to the committee several weeks ago but the aldermen would only recommend some minor work be done, the rest to be considered at a later date.

Mayor Ed Lum expressed concern when the committee met Tuesday.

"We've already laid off some and others are due," he said.

"The delay of waterworks programs is causing some hardship among some of the permanent employees," municipal engineer Cliff Warren told the aldermen. "We're stripped for capital works programs."

He said a waterworks money bylaw and a storm drain money bylaw is needed.

Chairman Ald. Sandy Noel and Warren will meet to prepare recommendations on what can be done to solve the emergency.

The recommendations will be debated at Monday's council meeting.

Boat Owner Blamed in Deaths

A 46-year-old Saanich man has been blamed for the deaths of a Victoria mother and her two children killed by carbon monoxide poisoning in a pleasure boat on Saanich Inlet last month.

A coroner's jury in Sidney Tuesday night found John Crossley, of 930 McKenzie, negligent in the operation of his boat and the safety of its six occupants.

Crossley was the owner of a 20-foot boat discovered adrift off Bamberton Point early Jan. 23.

Hubertina Crap, 43, also known as Hubertina Melis, and her two children, Frank Arnold, 10, and Hazel Arnold, 9, of 2635 Blanshard, died in the mishap. A pathologist said their blood contained more than 50 per cent carbon monoxide.

Crossley is still in hospital in satisfactory condition and was unable to appear at the inquest. Sidney RCMP Cpl. James Tysowski said Crossley has no recollection of the incident.

A marine mechanic told the jury the boat's exhaust pipe and manifold had been separated and may have been that way for months or even years.

Jean Carter, 35, who along with her four-year-old daughter Deanna, survived, testified the group had gone on a fishing trip to Cowichan Bay and were on their way back home when she heard a grinding noise from the engine.

She said she asked Crossley to shut off the engine but he wouldn't, saying if he did he'd never get it started again and he wanted to get the party home before nightfall.

But the noise got worse, the temperature rose and the cabin filled with fumes. Mrs. Carter said she passed out and the next thing she remembered was waking in darkness. She found the mast light and signalled for help. A fishboat saw the signal and came to the rescue.

The jury recommended the federal transport ministry set up a program of safety inspection for boats similar to that for cars and urged Sidney RCMP increase their safety check of boats.

MONEY SAVERS

• GOVERNMENT INSPECTED •
★ B.C. GROWN ★
TURKEYS
• 6-16-LB. Average/Frozen
GRADE UTILITY LB. **79¢**

• GOVERNMENT INSPECTED •
SMOKED
PORK PICNICS
★ WHOLE OR SHANK PORTION
LB. **69¢**

GOV'T INSPECTED REGULAR **GROUND BEEF** LB. **59¢**

• GOV'T INSPECTED • MAPLE LEAF •
REGULAR OR HINT OF MAPLE
SLICED SIDE BACON 1-LB. PKG. **1.59**

BOLOGNA
• BY THE PIECE •
LB. **59¢**

SWEET PICKLED COTTAGE ROLLS LB. **1.59**

LENTEN **SEAFOOD SALE**

SMALL TROLL PINK SALMON LB. **1.59**

SOLE FILLETS LB. **1.49**

WHOLE COOKED CRABS LB. **1.19**

BULK SHRIMP MEAT LB. **2.99**

PAPER TOWELS
WHITE SWAN
2-Roll Pkg. ..... **97¢**

STEAK AND VEGETABLE OR KIDNEY PIES
SMEDLEY'S
15½-oz. Tin ..... **89¢**

PEACHES — PEARS OR TWO FRUIT SALAD
ARDMONA
14-oz. Tin ... 2 tins **85¢**

LIQUID DETERGENT
JOY
32-oz. Bottle ..... **99¢**

TOMATO KETCHUP
HEINZ
11-oz. Bottle ..... **49¢**

PEAS — MIXED VEGETABLES OR PEAS AND CARROTS
McCAINS — FROZEN
2-lb. Pkg. ..... EACH **79¢**

BATHROOM TISSUE
BABIES ONLY
ASSORTED
4-Roll Pkg. ..... **99¢**

PEANUT BUTTER
KRAFT
SMOOTH
48-oz. Tin **2.29**

JELLY POWDERS
JELLO
6-OZ. PKG. ..... 2 pkgs. **89¢**

CORN OIL MARGARINE
FLEISCHMANN'S
2-LB. PKG. **1.79**

RICE KRISPIES
KELLOGG'S
17-OZ. PKG. ..... **98¢**

ORANGE FLAVOUR CRYSTALS
TANG
4—3½-OZ. ENVELOPES **1.05**

PANCAKE FLOUR
AUNT JEMIMA
3½-LB. PKG. **1.15**

SPAGHETTI IN TOMATO SAUCE
LIBBY'S
28-OZ. TIN ..... **59¢**

MACARONI AND CHEESE
DINNER — KRAFT
7¼-OZ. PKG. ..... 3 pkgs. **79¢**

PANCAKE SYRUP
AUNT JEMIMA
32-OZ. BOTTLE **1.19**

LIQUID HONEY
ALPHA — UNPASTEURIZED
32-OZ. JAR **1.69**

TEXAS PINK GRAPEFRUIT
10 FOR **1.00**
SIZE 56

LOCAL No. 2
NETTED GEM
POTATOES 50 LB. SACK **2.49**

MEXICAN GREEN PEPPERS LB. **39¢**

ORANGE JUICE
GOOD 'N' FRESH, FROZEN ..... 5 OZ. PKG. 4 pkgs. **1.00**

PLAIN YOGURT
FOREMOST OR PALM ..... 500 GR. CARTON **45¢**

FRUIT YOGURT
FOREMOST OR PALM ..... 500 GR. CARTON **49¢**

GRAHAM CRUMBS
CHRISTIES ..... 400 GR. PKG. **69¢**

LUNCH BAGS
BETTER BUY ..... PKG. OF 50 BAGS **39¢**

DOG MEAL
GAINES ..... 4 KG. PKG. **2.79**

GRAVY TRAIN
GAINES ..... 2-KG. PKG. **1.89**

AUTOMATIC BOWL CLEANER
SANIFLUSH ..... 12-OZ. BOTTLE **89¢**

Prices Effective: Wednesday, Feb. 16 to Saturday, Feb. 19.
We reserve the right to limit quantities.

STORE LOCATIONS:
2187 Oak Bay Ave. — Colwood Plaza
230 Cook St. — Sooke Village
Shelbourne Plaza — Cadboro Bay Village

SHOP-EASY FOODS

at

Hillside

TO CELEBRATE OUR 8th ANNIVERSARY WE'RE HAVING A

"HAVE YOUR CAKE AND EAT IT TOO SALE"

See the Huge Anniversary Cake Baked for us by Brodies Bakery

Have a slice of cake and enjoy all the bargains too! Cake served Sat. 2-5 in the Mall!!

some lucky Hillside Shopper will **WIN** 500 HILLSIDE BUCKS by putting their sales slip in the draw barrel during the 10-day event and a second Hillside shopper will **WIN** the runner-up prize of 200 HILLSIDE BUCKS

DRAW TAKES PLACE Sat., Feb. 26, 3 p.m. in the Mall

Anniversary Special
SCISSORS SETS 25% OFF
SELECTED FABRICS 25% OFF
SINGER SEWING
595-4545

ALL OIL PAINTINGS 25% OFF
Beautifully framed.
Priced from $32 to $159.95
Tillicum FURNITURE and APPLIANCES ... our customers are No. 1
595-3331

Purdy's Hillside store only
PEANUT BRITTLE
Reg. 2.50 NOW 1.89 lb.

FUJICOLOR COLOR PRINT FILM
35 MM — 36 exposure
SUPER SPECIAL ..... 1.99 Ea. 2 FOR $3.69
HANORAMA SLIDE VIEWER
Brilliant illumination with normal room light. Needs no batteries. Smart two-tone styling.
SUPER SPECIAL ..... 4.44 Ea.
Jus-Rite PHOTOS

Anniversary Special
BAKED HAM
While Quantities Last
Whole or sliced, Reg. $3.47 lb. ..... LB. 1.99
adrian's gourmet DELICATESSEN
595-2022

MEN'S RUBBER HEELS
Regular style ANNIVERSARY SPECIAL ..... $4 pair
DO YOU OWN WORN-OUT WALLABEES
Bring them in for a complete full sole. It will make them look like new.
Hillside SHOE CLINIC
595-1025

Matching Men's BUXTON BILLFOLD AND KEYTAINER SETS
In genuine leather, available in black or brown.
SPECIAL, SET 8.50
THE Bagatelle
595-7521

SPECIAL MINI-MEMBERSHIP
20 VISITS $10
Our mini-membership is for first time Spa visitors, women and men age 21 and over. Visits are to be used in 5 weeks.
EUROPEAN Health Spa
Open Weekdays 10 a.m. to 10 p.m.
Weekends 9 a.m. to 7 p.m.
595-5252

LOOK!
LAMPSHADES
all shapes, sizes, and materials
1/2 PRICE
BESTON'S LIGHTING EXCLUSIVE LTD.
595-0332

Check these ads and the ones on the following pages for super low Anniversary Prices!

Hogarth Quitting To Teach at UBC

VANCOUVER (CP) — Dr. John Hogarth, chairman of the British Columbia Police Commission, says he is resigning to take a job teaching law at the University of B.C.

"But I want to make it clear I am not withdrawing out of any protest or complaint about government support," Dr. Hogarth said in an interview this week.

"Quite the opposite. It has been better than expected."

He said that had there been less support from any of the three levels of government or from the police he would have to remain longer as chairman.

The university had announced that Dr. Hogarth would assume the post of professor of law beginning Jan. 1, 1978, but the police commission chairman said the date is not definite.

"It could be a number of months either way. I want to give the government ample time to choose the right candidate, so the timing is not entirely definite."

Dr. Hogarth also said that before he leaves the job, he wants to complete a number of outstanding tasks. They are:

—Finding a permanent home for the B.C. police college;

—Developing a program of improvement in relations between police and native Indians in conflict with the law;

—Strengthening a program of continuing co-operation between police and neighborhood communities;

—Launching a major initiative to deal with problems of impaired driving.

"I've never wanted to become a career civil servant," Dr. Hogarth said.

He is leaving because he wants to return to teaching law and because most of his objectives will be accomplished by the time his service ends, he added.

Dr. Hogarth said he advised the provincial government shortly before Christmas that he wanted to resign as police commission chairman.

Dr. Hogarth, who holds degrees from the University of B.C. and Cambridge University, was director of the Simon Fraser University Institute of Public Policy Analysis when he was appointed head of the police commission in April, 1974.

Previously, he had been a professor of law at Osgoode Hall at the University of Tronto, and a professor of sociology at York University, Toronto.

Greenpeace Protests To LeBlanc

VANCOUVER (CP) — Fisheries Minister Romeo LeBlanc was met by about 30 Greenpeace protestors on his arrival at a downtown hotel Tuesday.

The demonstrators, led by Paul Watson, were protesting federal government policy on the east coast seal hunt and claimed the minister was exterminating an endangered species.

"Why have you increased this year's quota over last year's?" protestors asked.

"There was no quota last year," replied LeBlanc.

The minister said this year's seal hunt, due to start March 16, will go ahead according to regulations, and added he will not put up with any interference.

Greenpeace plans to go to the east coast to protest the seal hunt in progress.

Watson said there are only 200,000 seal pups this year and the quota has been set for 178,000 of them.

$58,500 Awarded For Injuries

NEW WESTMINSTER (CP) — A New Westminster man who was pushed through a hotel window more than a year ago was awarded $58,500 damages Tuesday by Mr. Justice H.E. Hutcheon.

The Supreme Court judge made the award to Yvon Maltais, who suffered deep lacerations which left his right arm useless.

Maltais is a carpenter, heavy equipment operator, welder and drywall installer. He is right-handed.

The award was against Harvey Bryce.

VICTIMS TOLD NOT TO SUE

VANCOUVER (CP) — Customers of Vancouver Safety Deposit Vaults, which was robbed in January, are being told to sign an agreement never to sue the company for missing valuables, before any of the depositors' goods will be released.

The indemnity agreement and release form states that the owner of the vault, Three Spruces Realty, is protected from legal action.

Vancouver lawyer B.A. Dyer, a spokesman for the company, said the valuables are not being released without a signature on the form, but he declined further comment.

Wing Wai, a lawyer acting for one of the depositors, said the document is ridiculous and it would never stand up in court.

"We don't necessarily plan on suing but I've told my client not to sign it under any circumstances," said Wai.

"They (the company) are obviously afraid people will sue so they've resorted to this tactic."

Wai said the depositors should take legal action unless the vault owner dispenses with the agreement.

About $1.5 million in money, gold and jewels taken from safety deposit boxes in the vault was recovered by police. Five persons have been chargd in the incident.

charged in the incident.

Nurses Needed

PRINCE ALBERT (CP) — There is a chronic shortage of psychiatric nurses in the province, says Henry Beauregard, executive director of the Nurses Association. There are 70 registered psychiatric nursing positions not filled in the province.

Tri-Level Clean-Up Plan for Thompson

KAMLOOPS (CP) — Senior governments may be taking the first step toward a tri-level program to clean up the Thompson River with the recent announcement that a joint monitoring scheme for the river is being developed, Mayor Mike Latta said Monday.

Federal and provincial environmental officials have announced that they will meet this month in Victoria to present separate proposals and develop a joint monitoring scheme for the Thompson River system, including the Shuswap section.

The session is part of the follow-up plan based on the problems identified and recommendations made in a major federal-provincial study on the system completed in early 1976. Mike Massichuk, an official in the federal fisheries and marine service, Pacific region office in Vancouver, said.

If a joint monitoring scheme is devised, the resulting data will be analysed to see if conditions improve or deteriorate, what causes the change, and what more can be done.

Latta said, "I'm pleased that federal officials have seen fit to make this move, and start to come to grips with the problem."

He said he doesn't question that there has been a continuing deterioration of the Thompson River in recent years. He said the city accepts its share of the responsibility, since various reports have indicated the city and Weyerhauser Canada Ltd. are primarily responsible for the river's condition.

"We have been waiting for someone to come to us specifically and say, 'look, this is what has to be done'."

He said cleaning the river is likely to be extremely costly.

adrian's gourmet DELICATESSEN
Hillside Shopping Centre Next Door to the Bank of Commerce
Austrian BUTTER CHEESE 3.49
Semi-soft, partly skimmed. Approx. 2 lb. 3 oz. pieces ..... SPECIAL, ea.
Finnish EDAM CHEESE 1.49
Sliced or Whole ..... lb.
Over 150 different kinds of European style sausages and cheeses. Daily fresh European-style bread and buns.
2-16

MERCHANT PRINCE
3 DAYS ONLY
WIG and HAIRPIECE SPECIAL!

All Shades — all lengths
25% to 40% OFF
Over 300 to choose from.
Take advantange of this superb Hillside Anniversary Special at the
EMPORIUM
Hillside Shopping Centre 595-0221

FEB. 17, 18, 19
"Anniversary"
LIMITED QUANTITIES
$UPER $AVER$!
1977 - SD10 10-SPEED 27" BIKE 21" and 23" frame Reg. 119.88 99.88
G.W.G. "SCRUBBIE" Jean Skirt Floor length, blue denim 7.99
A.G.S. 14" COLOUR TV Automatic colour control 299.00
Men's Terry Cloth DRESSING GOWN Reg. 13.97 8.88
Men's 100% Cotton BLUE JEANS PAIR 4.97
Men's 100% Cotton T-SHIRTS with pocket. Wide range of colours. 1.56
36" BUNK BEDS Complete with ladder and mattress Reg. 227.00 149.88
Grange 54" BOX SPRING and MATTRESS SETS 25% OFF
Rubbermaid Toilet Bowl BRUSH SET Reg. 5.49 2.99
Maytime PLANT STARTER SETS Vegetables and Flowers 50¢
10 oz. BEVERAGE GLASSES 4 pak 1.56
Quaker State MOTOR OIL 97¢ qt.
Zellers Hillside Shopping Centre
Mon.-Fri. 9:30-9:30 – Saturday 9:30-6
CHARGEX master charge
2-16

Roses of silk for your favourite girl
The flowers are made of silk and are astonishingly life-like. A wonderful way to say "I love you" at this or any other time of year.
In a variety of colours, $2.50 each.
2-16
BIRKS JEWELLERS
706 Yates St. Hillside Shopping Centre

b.c. briefs

Impropriety Ruled Out In 300% Property Profit

COQUITLAM (CP) — R. W. Long, the provincial inspector of municipalities, has cleared a former Coquitlam municipal council of any impropriety in selling 10 acres of land in 1972 that later brought a development firm more than 300 per cent profit when resold in 1976.

The provincial government's investigation, conducted by the department of municipal affairs, centred on the sale of municipal land at Austin Avenue and Hickey Street to the real estate firm H. A. Roberts Group Ltd. in December 1972 for $248,000.

The company resold it last August for $862,000, even though the land was never developed or rezoned from its single-family status.

Mill Splits Town

HOUSTON (CP) — A proposal to remove 310 acres from the agricultural land reserve to build a $17 million sawmill here has split the residents of this town of 2,400 into two factions.

Each group will be able to present its view in a hearing of the B.C. Land Commission here March 8. The B.C. Development Corp. has applied to have the land removed from the reserve to build a Eurocan-Weldwood sawmill.

The Concerned Residents Association, which feels the sawmill should be located away from residential areas on land outside the agricultural reserve, has gathered 380 signatures on a petition supporting its position.

French Backed

PRINCE GEORGE (CP) — About 200 letters from French Canadians in the city have been sent to the Canadian Radio-Television and Telecommunications Commission requesting approval of an application to bring French-language radio programming to Prince George.

The French-Canadian Club of Prince George, which launched the support campaign, estimated there are about 4,000 people of French origin living here, 2,000 of them still speaking French.

Case Dismissed

RICHMOND (CP) — The first of more than 70 trials involving illegal suites was dismissed in provincial court Tuesday because of insufficient evidence.

Mr. and Mrs. Harjiender Singh Johal pleaded not guilty Feb. 7 to maintaining an illegal suite in their single-family home. Vancouver Alderman Harry Rankin, their lawyer, argued Tuesday that no evidence had been submitted showing two families were living in the house.

Judge W. E. Campbell accepted the argument but said it would set no precedent for future trials.

The 70 cases stem from a Richmond council decision to clamp down on illegal suites. Of 199 people summoned in 108 cases, 50 have been fined amounts ranging from $25 to $250 after pleading guilty in 25 cases.

San Minhas, spokesman for a Richmond association formed to fight the suite clampdown, said he was "extremely happy" with the dismissal.

B.C. Labor Federation on WCB Warpath

VANCOUVER (CP) — The B.C. Federation of Labor said Tuesday it has decided to take "a more offensive strategy" to win its 12-part program on industrial health and safety.

In a 30-page submission to Labor Minister Alan Williams and the Workers' Compensation Board, the federation said it will no longer be content with "faint-hearted defensive stabs" that win only "the occasional stale crumb from the compensation hamper."

The federation said government inaction on workers' safety and "continued attacks by groups like the Employers' Council of B.C. have served to remind us all that workers and owners have fundamentally conflicting interests over workers' health matters."

"Workplace ill-health is suffered by workers, it is a working-class affliction," the brief said.

Representatives of affiliated unions will gather in Victoria Thursday to lobby members of the legislature for approval of the 12-point program.

The federation is calling for dismissal of John Berry, George Kowbel and Terry Watt, the three Workers' Compensation Board commissioners.

The federation also is calling on the government to discard the P. S. Ross report on problems in the Workers' Compensation Board and broaden the labor code to protect workers from prosecution in connection with work stoppages over health conditions.

The brief also demands an end to cutbacks in compensation board services and implementation of accident prevention regulations that reached the second draft stage last year.

THE BEE HIVE
British Woollens

Tweed Double Knitting 50-gr. ball ..... 89¢
Acrylic Knitting Worsted 100-gr. ball 1.09
"Patons" Double Double 2-oz. ball ..... 89¢
"Munrospun" 4 ply pure wool approx. 1-oz. ball ..... 69¢
"Pingouin" Pescadou and Concerto 4-ply, 1½-oz. ball 1.25
Patons Turkey Rug Kits 20% OFF

WATCH FOR OUR IN-STORE CLEARANCE OF KNITTING YARNS AND NEEDLEPOINT KITS

Hillside SHOPPING CENTRE
SHOPPING CENTRE such a pleasant place to shop
At the Hillside Store Only Phone 595-7161
"Victoria's Knitting Centre since 1906"
2-16

BRODIE'S BAKERY
Hillside SHOPPING CENTRE

For that special occasion A special cake!

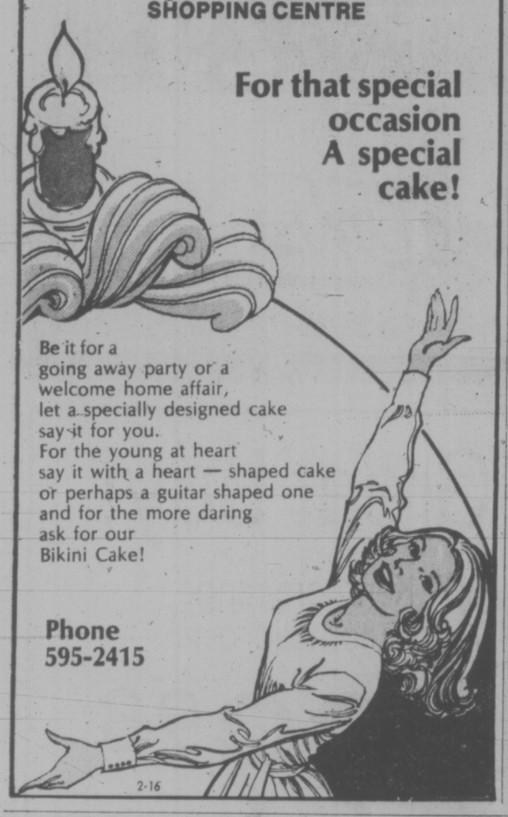

Be it for a going away party or a welcome home affair, let a specially designed cake say it for you.
For the young at heart say it with a heart — shaped cake or perhaps a guitar shaped one and for the more daring ask for our Bikini Cake!

Phone 595-2415
2-16

Anniversary Specials
Come into our salon and get acquainted during this special event!

LEE PERMANENT NAILS
PERMANENT EYELASHES
MAKEUPS, MANICURES
PROFESSIONAL OPERATORS
BOOK NOW FOR APPOINTMENTS

WIGS — Every major manufacturer.

EAR PIERCING
14 Kt. gold over surgical steel studs. Reg. $10.95, Sale 6.95

Blink Bonnie 1652 Hillside 595-6262
2-16

Kinney's

Anniversary Sale

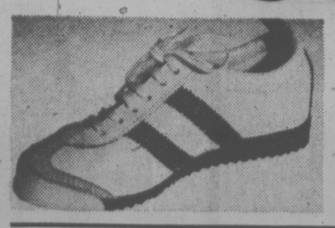

Men's and Boys' Leather NORTH STAR JOGGERS
BOYS' 1-6 MEN'S 6½-12 SALE PRICE $10

LADIES' Wedge Sole Casuals
2 Colours to choose from
Size 5½-9, Reg. 19.99 SALE PRICE $15

MEN'S Leather Clogs
Size 7-12 SALE PRICE $15

Kinney shoes
Fashion and style for everyone
master charge
CHARGEX

Anniversary Time at Specht's!

3 DAYS ONLY
Thurs., Fri., Sat.
FISH SALE
Buy one fish, receive A SECOND FISH AT NO EXTRA CHARGE

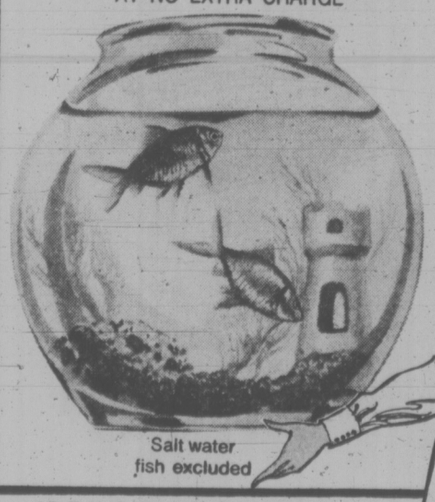

Salt water fish excluded

10 DAYS ONLY — To Feb. 26th
LONG LIFE ULTRA FLOW POWER FILTER Reg. $24.95, SALE 19.95
AQUARIUMS, 30% OFF
BIRD CAGES, 20% OFF
PET BOOKS, 20% OFF

SPECHT'S AQUARIUM PET SHOP
Hillside Shopping Centre
2-16

Presenting our newest Singer zig-zag sewing machine. With 3 advanced features!

Our brand new Fashion Mate* machine.

1 You get all these stitches.

2 A built-in buttonholer.

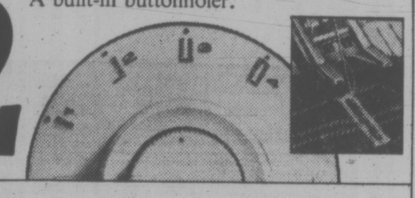

3 Tug-free horizontal thread spool.

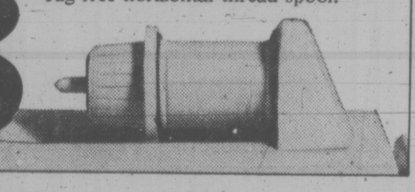

Trust Singer to bring you a quality zig-zag sewing machine that's value-packed with today's most in-demand features.

The Fashion Mate gives you great sewing versatility with built-in straight and zig-zag stitches. Plus, 10 more practical and decorative stitches on easy-to-use cams.

There's a built-in buttonholer, too. For quick, convenient buttonholes, without attachments.

Our unique horizontal thread spool works like a spinning reel. It eliminates tug and drag on thread to give you better, more even stitching.

You also get our famous, fumble-free front drop-in bobbin, snap-on presser feet and simple dial stitch control. Plus all the other sew-easy features you'd expect from Singer. All for a whole lot less than you'd expect to pay!

Credit terms available, too.

INTRODUCTORY SPECIAL $188†
(carrying case or cabinet extra)

SINGER
Sewing Centres and participating Approved Dealers
Sure we're best. We taught the world to sew.
*Trademark of Singer Company of Canada Ltd.
†Price may vary.

This is your year for a Singer!

DUNCAN 748-8643
VICTORIA 595-4545
NANAIMO 453-4622

MEASLES EPIDEMIC?

WASHINGTON (WP) — If the current trend continues, 1977 could well be one of the worst years for measles outbreaks since nationwide inoculation against the disease began more than 10 years ago.

So far this year, there have been more than 4,500 cases of the childhood disease reported to the Centre for Disease Control in Atlanta, double the number of cases reported by this time last year.

Gasoline Prices Climbing

NEW YORK (AP) — Gasoline prices started rising late last month in the United States and will probably continue to rise through the summer, oil industry experts say.

Last year at this time, prices were falling, as they often do once the summer vacation driving peak is past.

But crude-oil and refinery-labor costs have gone up this winter, and the Federal Energy Administration (FEA) has relaxed its regulation on passing on the costs to consumers.

In the last two weeks, retail prices of regular and premium grades containing lead have risen just under a half-cent a gallon on average across the U.S., said Lundberg Survey Inc., which monitors prices at about 20,000 service stations.

And Lundberg says the average retail price of unleaded gasoline has risen more than six-tenths of a cent a gallon.

Industry analysts think gasoline prices will rise another three cents this year on average. The increase will be greatest for unleaded fuel, which costs more to make and for which demand is growing.

The U.S.-wide average price of regular, leaded gasoline is 59.9 cents a gallon, said Lundberg. At the start of the year, it was 59.3 cents and a year ago it was 56.7 cents. A U.S. gallon is four-fifths of a Canadian gallon.

The average unleaded price is 62.7 cents a gallon, up from 61.9 cents at the start of the year and 58.9 cents a year earlier.

Bogus Copter Parts Probed by Officials

WASHINGTON (WP) — The U.S. justice department has begun an investigation in Los Angeles into allegations that millions of dollars worth of bogus helicopter parts were made in the United States and sold at an enormous profit to unsuspecting military buyers overseas.

Assistant U.S. Attorney Julian Greenspun confirmed the investigation was under way into the allegations made by a knowledgeable industry informant. Greenspun said he was investigating "possible violations" of federal laws but declined to elaborate.

The Federal Aviation Administration and the British Ministry of Defence as well as the Bell and Sikorsky helicopter companies are also conducting their own probes into the charges by the informant, whose identity has not been made public but is well known to the federal and private investigators.

The FAA in Seattle, meanwhile, said that tests of some bogus jetliner parts sold to five U.S. airlines in another alleged scheme, showed that the parts did not meet FAA safety standards. The parts had been sold with false Boeing aircraft identification and misleading FAA certification, the FAA said.

Saying "there is no evidence of an immediate hazard" from use of the parts, the FAA gave the airlines up to 45 days to remove the parts.

The investigation in Los Angeles centers on allegations that Aviation Sales Corp., a New York City firm with subsidiaries in Los Angeles and England, had low-priced and poor-quality parts made in the United States. These parts were sold as highly engineered and top price equipment to Westland Helicopters Ltd. in Yeovil, England, according to the allegations, and eventually made their way into military helicopter fleets around the world.

In an interview Tuesday with The Washington Post a former employee of Aviation Sales in Los Angeles said she had taken part in the alleged forgery scheme at the direction of several senior Aviation Sales officials.

The former employee, who asked not to be identified but whose identity is known to federal authorities, said she handled the paperwork for thousands of parts that went from Aviation Sales in California to Westland.

At the direction of top Aviation Sales officials, she said, she had changed identification numbers on the paperwork accompanying the parts to make them appear to have been made for Sikorsky and up to Sikorsky specifications. This was done, according to documents obtained by The Washington Post, because Westland would accept only properly certified Bell or Sikorsky material.

Jews Lift Ban On Travelling To Mexico

WASHINGTON (Reuter) — The American Jewish Congress announced Tuesday the resumption of its travel program to Mexico, suspended 15 months ago after Mexico voted in the UN for a resolution equating Zionism with racism. The announcement was made by Rabbi Arthur Hertzberg, AJC president, after the executive committee voted unanimously to resume the travel program.

SEX SUIT APPROVED

RICHMOND, Va. (WP) — The U.S. Fourth Circuit Court of Appeals has ruled that a woman who loses her job because she refuses the sexual advances of a male boss has a right to sue her former employer for damages under the 1964 Civil Rights Act.

In a unanimous ruling, a three-judge panel of the appeals court rejected a decision by U.S. District Judge Oren R. Lewis of Alexandria, Va., and ordered him to reconsider a $1 million law suit filed by a Fairfax County woman against a business machine company.

The woman, Darla Jeanne Garber, charged in a complaint against Saxon Business Products Inc. that she was a victim of sex discrimination because she "was fired specifically because she refused to engage in illicit sexual relations with her immediate superior, John Johnson."

Saxon, which had won dismissal of her suit before Lewis, argued before the appeals court that Garber's sex had nothing to do with her discharge from the company in January, 1975. "She was not allegedly terminated because she was a woman," the company's lawyers told the court.

In any event, the company claims her objections were not the subject of a company policy, but only "the alleged individual sexual preference of a fellow employee" and therefore not subject to a claim under the Civil Rights Act.

The Appeals Court disagreed.

the spa experience . . .

Come in today . . . begin, enjoy the mild exercise and happy atmosphere, while shedding those unwanted pounds. You linger in the warm bubbly tranquil water of the whirlpool, your body tingles as you lay in the sauna and steam rooms. Soon . . . you feel renewed!! Experience the spa.

CALL OR COME IN TODAY . . .
595-5252
1570 Hillside
Victoria

EUROPEAN SPA FITNESS CENTRES
the better body People...
Spa
call tonight till 10 p.m.

2-14

ANNIVERSARY SALE

Shirt and shell. polyester prints.
"TWO-FER" SET
Sizes 38-44 Reg. 29.98 14.90

Polyester pastel shades.
TUNIC TOPS
Sizes 38-44 Reg. 16.98 to 18.98 6.90

Polyester knits. plains and prints.
DRESSES
Sizes 14½-24½ Reg. 24.98 to 33.00 19.90

Includes navy. beige and assorted colors.
All Weather COATS
Sizes 16½-24½ Reg. 45.00 to 55.00 29.90

Pennington's
where fashion has NO size limit

2-16

Sears

Victoria Shoppers:
Sears is open Wednesday, Thursday and Friday nights 'til 9.

Renovate your Kitchen with these low priced appliances . . .

Great buy!
30" Kenmore range with automatic oven
299.98

Clock-controlled start/cook/off oven has your dinner cooked when you get home! 4 Infinite-heat, plug-out elements (one is 8"). Minute minder. Timed appliance outlet. Oven window and light. Porcelain interior and exterior. No-drip, recessed top. White. 227 460 070.

Sears Washers (26) Ranges (22) Fridges (46) Phone Enquiries: 595-9111
Advertised prices in effect through 5:30 p.m. Saturday, Feb. 19th, while quantities last.

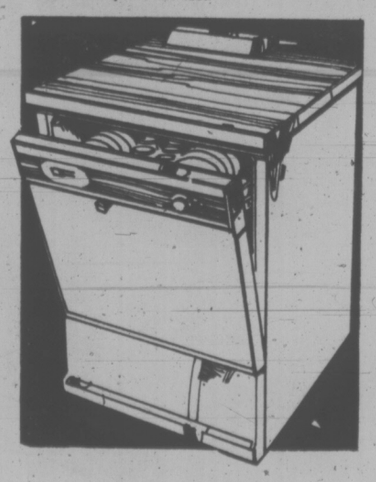

3-program automatic Kenmore washer
339.98
Heavy-duty motor and transmission stand up to the toughest family use. Normal. 'short' and Perma-Press programs. 3 wash/rinse temp. combinations preset in timer. Pump guard. Stain-resistant procelain top. Lid safety switch. White. 267 446 000. See it today!

Matching automatic dryer is fast drying!
219.98
Reg. 239.98
High air-speed for fast drying. No-heat 'air' cycle fluffs blankets. Dries plastics. Push-to-start in timer. Easy-reach top-mounted lint screen. Safety switch stops the tumbling action if door is opened. Porcelain top. White. 267 486 000. Use your All Purpose Account.

Our lowest priced frostless refrigerator
419.98
Terrific value for the money! 13.0-cu. ft. with a freezer that holds 78 lb. Features 3 slide-out shelves. Egg rack. Dairy compartment. Full-width vegetable crisper. Handy freezer door shelf. Int. light. White 467 436 900.

Save $20
Portable Kenmore dishwasher
319.98
Reg. 339.98
Front load. Stainless steel macerator eliminates all prerinsing. 2 cycles include Rinse and Hold and Normal wash. 'On' light. Silverware basket. Dual detergent dispenser. Power Miser option. Woodgrain Formica (R) work top. Procelain interior. White. 267 476 031.

Simpsons-Sears Ltd.
3190 Shelbourne Street. Lots of Free Parking . . . No tickets, No Time Limit.

'CAPTIVE' MAID SUES COUPLE FOR MILLION

BALTIMORE (WP) — A Guatemalan woman has filed a $1 million suit against a Takoma Park, Md., man and his wife in U.S. district court here, alleging that she was forced to work as a maid for less than 40 cents an hour while being confined to the family's house under "duress."

The woman, 23, who claims to have been recruited for the job by someone representing the family in Guatemala, alleges in the suit that she was held in "involuntary servitude" for almost a year by the Takoma Park couple in violation of the U.S. Constitution.

Ana Beatriz Torres-Monterroso was allegedly promised a monthly salary of $200 plus a room of her own. The suit contends, however, that she was paid a total of $20 a month and given a damp, dark basement to sleep in.

PROTEST BANNERS hang from crown of Statue of Liberty in New York after six protesting Iranian students chained themselves inside the statue for five hours Tuesday. Banners reading "Free the 18" and "Down with the Shah" were placed in protest against torture and imprisonment of political dissenters in Iran. Protest ended when students agreed to pay $308 in damages and authorities agreed to take no other action against them.

SPACE SHUTTLE TESTED

EDWARDS AFB, Calif. (UPI) — The space shuttle, the U.S. "orbital truck" of the 1980s, made its first "takeoff run" Tuesday attached piggyback to a Boeing 747 — trundling up and down a runway.

The 747 did not take off. The first test flight for the pairing is scheduled for Friday.

The airliner was converted at a cost of $30 million to bear the 72-ton orbiter on its back to launch it on test flights.

The orbiter itself is unpowered. When it becomes operational it will ride rockets into space but return by a long glide.

It was designed to be flown back to earth and landed like an airplane for repeated use, a big change from the earlier U.S. space vehicles that splashed down in water and were good for only one shot.

For test flights in the atmosphere, the shuttle will be carried aloft by the 747 to be cast loose in a peel-off manoeuvre complicated by worries about the huge orbiter striking the airliner's tall tail.

The shuttle is to be carried to 23,700 feet in the first "captive" test Friday. The shuttle is not scheduled to be launched on its own until July 22.

The 747 made three mock takeoff runs Tuesday, reaching a speed of 157 miles per hour on the third.

Saudis Seeking Stake In Alaska Oil Leases

ANCHORAGE (AP) — Saudi Arabia is talking about getting a stake in Alaska's offshore oil by putting its money behind a company which the United States set up to aid Alaska's native tribes.

The Associated Press has learned that Koniag Inc., a corporation set up under the Alaska Native Claims Settlement Act, is seeking Saudi Arabian backing for an effort to bid for Alaskan offshore oil leases.

Harry Carter, Koniag vice-president, confirmed that the company wants to qualify to bid for offshore oil leases, and that the Saudis have given Koniag "some feedback that they are interested in resource development in this area."

Carter also said Tuesday that "at least one of our board members is trying to make arrangements to go over there (Saudi Arabia) and talk to those people."

Reports of Arab interest in Alaskan offshore oil have been circulating within the oil industry.

Non-U.S. countries and corporations are not allowed to bid directly for these oil and gas leases. But a legal specialist with the Outer Continental Shelf (OSC), a U.S. federal agency concerned with developing the offshore resources, said that "there's nothing in our regulations" to prevent Koniag from bidding with Arab financial backing.

Come Celebrate with Us!
Hillside 8th Anniversary . . .
SPECIAL!
German Farm Cheese lb. 1.69
Cream Crackers 200-gram pkg. 3 PKGS. 1.49

Melitta Filter Bags. Pkg. of 40
No. 1 — 75¢
No. 2 — 89¢
No. 4 — 89¢
No. 6 — 99¢
Melitta Glass Coffee Maker
6-Cup — $4.75
8-Cup — $5.25
10-Cup — $7.25
Automatic Coffee Maker 2- to 9-cup size $39.95
INTERNATIONAL LITTLE CHEESE & WEIN SHOPS 595-3232
2-16

Jus-Rite PHOTOS
KODAK CAROUSEL 600 PROJECTOR

A budget-priced model that offers quiet operation and quick select bar for slide advance. With 102 mm F/2.8 Lens
SUPER SPECIAL 88.88
THE MINOLTA HI-MATIC F.
ELECTRONIC • AUTOMATIC • POCKET SIZE

Minolta's electronic whiz is small enough to fit into a pocket. With its electronic shutter and CdS electric eye, you'll get beautiful 35mm pictures everytime . . including color slides and color or black-and-white prints. Flash photography is automatic, too. As are time exposures up to four full seconds. And it has famous optical-glass precision-ground f/2.7 lens.
SUPER SPECIAL
99.88 WITH FLASH
CHARGEX
master charge
CERTIFIED PHOTOGRAPHIC COUNSELOR
Jus-Rite PHOTOS
716 Yates 384-8041 | TOWN AND COUNTRY 383-4621 | HILLSIDE CENTRE 595-8111 | SIDNEY 656-6613
2-16

TALKS WITH U.S. PLEASE RABIN

JERUSALEM (AP) — U.S. State Secretary Cyrus Vance and Prime Minister Yitzhak Rabin met for an hour and 20 minutes today, and afterward the Israeli leader told reporters he was "very, very satisfied" with the discussion.

"I believe that the administration of President Carter and Secretary Vance will maintain the special relationship based on a search for peace through strengthening Israel," Rabin said.

One of Vance's major concerns on his trip is to determine how the Palestine Liberation Organization (PLO) can be included in Arab-Israeli peace negotiations. It was assumed he and Rabin discussed Israel's conditions for modification of its refusal to deal with the PLO.

One high-ranking foreign ministry official said the PLO would have to affirm its acceptance of the Jewish state and also approve United Nations resolutions recognizing Israel's sovereignty before Israel would even consider peace talks in which the Palestine guerrilla organization took part.

Midwest Quake Possible: Expert

PASADENA, Calif. (UPI) — California may be the centre of U.S. earthquake activity but there is the possibility of a great quake in the Mississippi Valley where buildings are not as quake-resistant, a federal expert says.

Major quakes have shaken the American midwest in the past, a panel discussion ending a two-day conference on major earthquakes was told Tuesday.

"But it isn't known how often they may occur," said R. B. Matthiesen of the United States Geological Survey noted, an engineer responsible for instrumentation to record temblors.

While there has been a great deal of concern that old structures in California—built before earthquake codes were tightened — may collapse, there are also many such buildings in the midwest, he said.

"An area from Memphis, Tenn., to St. Louis is rich in old structures. I can place instruments there and know I'll get readings," he told the conference at California Tech.

Don Anderson, head of the Caltech seismology laboratory, said a great earthquake struck the midwestern area about 1811. It is not known when another may occur, he said, since there are no records to indicate their regularity.

Dr. Charles Richter, who in 1935 established the commonly used scale measuring the magnitude of earthquakes, said 90 per cent of losses in lives and property in earthquakes are due to antiquated structures and could be prevented. An estimated 14,000 unsafe buildings still stand in Los Angeles, he said, but there are even more in other areas of the state.

The greatest likelihood of a great quake, near 8.0 on the Richter scale, would be in southern California, he said, because there has not been such a quake in the area since 1857.

San Francisco, however, suffered a great quake in 1906 which involved the northern part of the San Andreas fault.

Richter said he had a tendency to play down earthquake prediction, "but administrators go after predictions like hogs after a full trough.

"It's like thinking there's life on Mars. It's an obsession with them."

ANNIVERSARY sale
At Our Hillside Shopping Centre Location
FOOLERS
Regular $10.00 Specially priced at $7.99
TURTLENECKS and COWLNECK
Regular $8.00 Specially priced at $6.00
PANTS
Specially priced at only $12.88
Also on sale at our 727 Yates Street and Mayfair Shopping Centre locations
USE YOUR SWEET SIXTEEN CHARGE CARD . . . OPEN AN ACCOUNT . . or use your Chargex charge card for the pick of the lot!
Sweet Sixteen
where the credits all yours.

Spring Wardrobe Values
Sport Shirts Sale $8.88 Formerly to $18
Casual Suits Sale $49 Reg. $89.95

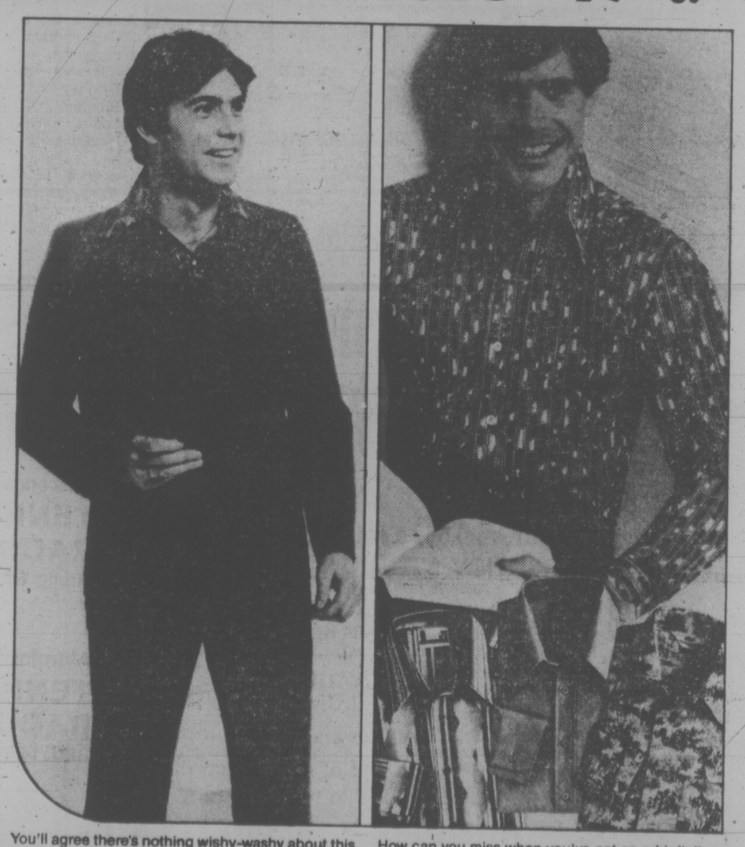

You'll agree there's nothing wishy-washy about this value, after all a $40.95 saving is almost half price. And we like the fact it's on a Canadian made *fortrel and wool 2 Piece leisure suit that's casual and carefree yet with enough fashion pizzazz for a night on the town. Blue, Grey, Camel, 38 to 46.
*One of many fabrics available.

How can you miss when you've got an ad infinitum choice like this. Sport shirts that are fast-moving, crowd-pleasing, all spirit and spunk. Winners, you can bet on it, all comfortable, casual and colourful. You'll find print knits, yarn dyes, geometrics in care-free blended fabrics, regular and tapered cuts; a steal at $8.88!

JACK FRASER (By the Fountain)
Hillside SHOPPING CENTRE
CHARGEX, MASTER CHARGE ACCEPTED
2-16

Phillips Meddled in Hiring Of BCR Official—Barber

Economic Development Minister Don Phillips interfered with hirings by the government-owned B.C. Railway in its search for a new vice-president Charles Barber (NDP—Victoria) told the legislature Tuesday.

Barber said inside and outside the legislature that one of his prime sources of information had been Arthur Weeks, an aide whom Phillips had fired last December after it was discovered that Weeks owned stock in Cheyenne Petroleum, one of the firms involved in the Grizzly Valley pipeline controversy.

Barber said Jerry Neben, one of two authors of an engineering report prepared for the railway by the Ontario firm of Deleuw, Cather, was offered a job as vice-president by the minister.

He said Neben was ready to move to B.C. and accept the job when the minister discovered Neben was an American citizen and withdrew the offer "at the 11th hour."

Phillips later approached a Canadian citizen who was operating a mid-sized railway in the United States and requested a meeting in Vancouver, Barber said.

Shortly before the meeting, however, an assistant to Phillips telephoned the man and said the minister was a busy man and asked if they could meet in Fort St. James, he said.

Barber said the man firmly declined the invitation.

Barber said the two incidents establish a pattern which shows the minister has been interfering politically with the management of the railway.

BARBER
. . . outlines incidents

Vander Zalm 'Off Guard' On Award

Human Resources Minister Bill Vander Zalm said Tuesday his ministry was caught off guard by news reports last week that a man living on a handicap allowance of $265 a month is facing the loss of a $300 award received from the Criminal Injuries Compensation Board.

Vander Zalm said during question period that Bob Neumann 48, has not made the necessary application to his ministry to allow him to keep the extra money.

Neumann said Friday his social worker told him he would probably miss one month's allowance and part of another to make up for the $300.

Vander Zalm, in response to a flurry of opposition questions, said it is impossible to predict how much, if any, of his extra income Neumann would be able to keep.

He said federal-provincial regulations on the subject do not really spell out what kind of income can be kept and there are no precedents.

Vander Zalm said in an interview in Vancouver Monday, however, that he feels Neumann would probably be able to keep the money.

"I don't foresee any real problem," he said.

He received the criminal injuries compensation early in January, five months after he was assaulted by two youths. He said the $300 has already been spent.

CURTIS TO STUDY FILE ON MATSQUI

Municipal Affairs Minister Hugh Curtis told the legislature Tuesday his ministry needs more information before it makes any decision on whether an inquiry should be called into a land deal in Matsqui in which two municipal employees earned a $260,000 profit.

Curtis said during question period he had been informed that Harry Dejong, Mayor of Matsqui, is sending him a file on the case.

It was revealed earlier that the Matsqui municipal treasurer and public works foreman bought, through a company named M.S.A. Development Ltd., an 18-acre property for $170,000 in 1974 and resold it in May, 1976, for $430,000.

Lauk 'Major Disaster' Premier Tells House

By LIZ HUGHES
Times Staff

Premier Bill Bennett Tuesday launched a scathing attack on NDP MLA Gary Lauk, accusing him of abusing the parliamentary system and bringing shame on the B.C. legislature.

Bennett eulogized the efforts of Economic Development Minister Don Phillips and said Lauk's reign in that portfolio during the NDP administration was the cause of many of the province's problems.

"He abuses this house and brings shame to all of us," the premier said.

"In a government of disasters, he was the major disaster."

Lauk was not in the house Tuesday.

Bennett was absent from the house most of last week when Lauk spearheaded the opposition's attack on Phillips during debate on his spending estimates.

Bennett, who returned to the house Monday from Ottawa, said it appeared he had missed nothing more than the "usual series of insults and half-truths."

The type of attack instituted by Lauk "has not brought dignity on the house or the parliamentary system."

The premier said Lauk had chosen to attack a civil servant which showed "the depths to which this party will stoop in their vindictiveness against the people who threw them out of office."

Lauk had alleged Monday that economic development ministry employee Norman Worsley had been seconded by Finning Tractor Ltd. to work for the company on a private project in Sparwood.

Lauk said there was a suggestion of impropriety because the chairman of Finning, Maury Young, is also a member of the board of directors of the B.C. Development Corp., which is in Phillips' jurisdiction.

It was revealed later that Worsley had never worked for Finning, but that in his position as director of industrial locations for the ministry, had had some contact with the district of Sparwood about access roads for Finning.

"It's a sad comment on the disarray this party (the NDP) has fallen into when they have to resort to this sort of tactic," Bennett said.

Phillips called on Lauk to apologize to Worsley and repeated that it was Worsley's job to help co-ordinate locations of major industrial developments.

Bennett said Lauk was attacking Phillips because he had done more in the economic development portfolio in 14 months than Lauk had done in three years.

"This minister (Phillips) has taken on the responsibility for what was the No. 1 failure of that government, to provide opportunities in our province," Bennett said.

"This minister is a good, outstanding minister. He's tackling the most important areas of the sad legacy left by the NDP; he's worked long hours, seven days a week ever since the government came to office."

Bennett said Phillips has moved the province ahead in terms of getting more money from the federal government. He said other provinces in Canada got as much as $86 per capita in federal aid under the Department of Regional Economic Expansion programs, but that B.C. got only $6 per capita because the NDP hadn't taken advantage of the program.

The premier also accused Lauk of trying to "drag down the names, motives and intentions" of Socred-appointees to provincial boards, making it impossible to attract good people to such positions.

The NDP, he said, had appointed only "losers" while the Socreds appointed people dedicated to B.C.

When the economic impetus returns to B.C., Bennett said, "we can look to the one man who made it happen" — Phillips.

The premier also took a verbal swing at Liberal leader Gordon Gibson whom he accused of "frivolously tossing out figures prematurely" on the northeast coal development.

In the legislature Monday Gibson said he estimated it would cost about $60 a ton to get coal out of the northeastern deposits and that coal is selling for only $55 a ton.

Bennett suggested Gibson based his figures on production costs for southeastern coal, and said he northeast coal is much higher quality.

TOWN & COUNTRY Shopping Centre
HILLSIDE Shopping Centre
Island HOBBYCRAFTS
NATURAL JUTE
½ lb. — 98¢
1 lb. — 1.95
MACRAME BEADS
Special Clearance Table ½ PRICE
BE A HAPPY HOOKER
Sirdor Rug Hooking Craft
Sizes 21"x27", 27"x54" and circular patterns. Yarn in 80% wool — 20% acrylic blend. Good assortment of colors. Latch Hooks.
2-16

BOLEN BOOKS
Anniversary Sale
Due to a special purchase, we are able to offer the following selected hardcovers at a Special Anniversary Price.
— Limited Number —
BOYS FROM BRAZIL
1876
SAVE-YOUR-LIFE-DIET
POWER
SUPERSHIP
RAGTIME
POWERS OF MIND
Per Copy 2.99
Sale starts Wed., Feb. 16th
CHARGEX
Hillside — by the Fountain
master charge
2-16

Permanent Waves
Whatever your type of hair, there is a solution just right for you at a MARGO BEAUTY STUDIO
AVOCADOL by Clairol
ONDULATION by Fermodyl
NATURAL HONEY by Realistic
MINI-VAGUE by L'Oreal
UNIPERM by Helene Curtis
and there are others!
Whether you want a firm curl or just a hint of a wave for body, ask an experienced MARGO STYLIST to recommend a solution to suit your needs.
MARGO BEAUTY STUDIO
Hillside Shopping Centre 595-2424
Shelbourne Plaza 477-1815
A Business built on Customer Confidence and Goodwill
2-16

Swing into Spring
TENNIS SPECIALS
Slazenger Viking TENNIS RACQUETS strung, REG. 27.99 ..... SALE 20.99
Aluminum TENNIS RACQUETS REG. 16.99 ..... SALE 14.99
Pack of six Tretorn pressureless TENNIS BALLS REG. 7.49 ..... SALE 6.49
SKI & RACQUET SPORTSWORLD SPECIALISTS
SPORTSWORLD Hillside Shopping Centre
2-16

ANNIVERSARY SALE
1/3 to 1/2 OFF
Sleepwear Loungewear
Cruisewear After 5
Good Selection to Choose From
Hillside Shopping Centre
DION'S BOUDOIR BOUTIQUE
595-5444
2-16

eighth hillside anniversary sale!
dresses! reg. $58 to $185.! 38.88
raincoats! greatly reduced! 58.88
formals! over 50% off! 58.88 & 88.88
slacks! 8 to 20 — white, navy, black, yellow, blue, red, green, beige special 12.00
coats! coats! 88.88 and 128.88
now! — at
Charmaine's
hillside centre
2-16

BCHC PROFITS CUT IN HALF

Earnings for the Housing Corp. of B.C. dropped by more than $1 million in 1976, cutting profits to less than half what they were the previous year.

The crown corporation's annual report for the year ended Oct. 31, 1976, tabled in the legislature Monday, said earnings in 1976 amounted to $1.27 million, compared to $2.59 million in 1975.

"The decrease in earnings was attributed to a decline both in volume and profitability of house and land sales and also to a reduction in income from fees," the report said.

"The decrease in house and land sales was due to generally poor market conditions throughout the real estate industry in B.C. as well as Canada," it said.

Haina Makes Token Refund

VANCOUVER (CP) — The court-appointed receiver for a Hawaiian tour company said Tuesday he has received a cheque for $60,000 in United States funds from the firm's president.

Accountant Martin Linsley said he received the cheque from Henry Haina of Honolulu, whose company, H. G. Haina and Associates, collapsed last month leaving hundreds of travellers in the lurch.

Linsley said the cheque covers only a small portion of several hundred thousand dollars lost to British Columbia residents when the firm was unable to deliver tours, many booked through local agencies.

Some agencies have guaranteed their customers' travel while others have made alternate arrangements. Haina had acted as a middleman for many agencies, booking groups of travellers on the agencies' behalf.

Linsley said about 100 people have contacted him to register claims. In addition to the cheque, Linsley has $16,000 of the company's assets frozen in Vancouver by the department of consumer and corporate affairs.

Homemaker Cost Eased In Duncan

DUNCAN — City council will try to make it easier for old-age pensioners to qualify for a homemaker service here.

Council unanimously agreed to ask the human resources department in Victoria to raise the allowable asset level under the new Gain Act. The present level is $2,500 a couple and $1,500 for an individual.

The Duncan area has 15 full-time homemaker service employees qualified to handle responsibilities normally carried out by a housewife or mother but are not fulfilled because of illness or infirmity.

Fee for the service is $5.25 but this is expected to increase soon because of rising costs. The service is subsidized for those whose assets fall below the allowable level.

800 Letters Protest B.C. Tel's Price Hike

More than 800 letters have been received regarding B.C. Telephone's proposed rate increases, a spokesman for the Canadian Radio-Television and Telecommunications Commission said Tuesday.

A CRTC spokesman said in Ottawa that the commis sionis Ottawa that the commission is compiling a list of persons who have indicated they oppose any rate increase.

B.C. Tel said in December that it wants to increase its monthly rates for local telephone service and miscellaneous equipment by an average of 15 per cent.

In addition, the company proposed increases ranging up to five cents a minute for customer-dialed long-distance calls within B.C. with proportionately greater increases planned for person-to-person and other types of long distance calls.

The CRTC required B.C. Tel to include in its December billing notification of the proposed increase and instruction that customers could write the CRTC about the planned increase before Feb. 15.

A spokesman for B.C. Tel said the company has been advised that five formal intervenors, including the provincial government, have indicated they will participate in rate application hearings to be held by the CRTC.

In addition, 10 to 12 groups have indicated they are planning submissions. No hearing date has been set.

Man in Custody Pending Trial

A 30-year-old man who failed to appear for his trial in Victoria county court Oct. 20 was ordered held in custody Tuesday until the new trial date of Feb. 24. Robert Ernest Landry, accused of trafficking one cap of heroin 13 months ago in Victoria, was arrested last weekend.

Island Saw Co.
617 Chatham Street 385-5500
7-6

We have three ways for you to invest in a Home Ownership Savings Plan. Ask any Royal Bank Manager for details and make your move by March 1st.
ROYAL BANK for a lot of reasons

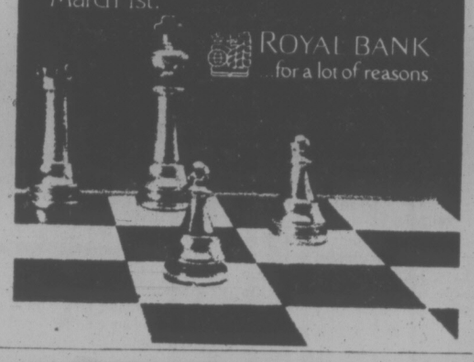

Autoplan
• LIFE • COMMERCIAL • FIRE •
YOUR Wawanesa Autoplan AGENT
THUNDERBIRD INSURANCE AGENCIES
102-1175 COOK ST. 385-9795
GENE POTVIN

Color Your World Canada Wide
Wallpaper SALE
FEBRUARY 16-26
Color Your World Vinyl Wallcoverings
1/2 Price
To make room for new Spring patterns we have selected certain wallcoverings and discounted them by 50% OFF
REG. $5.98
$2.99 PER SINGLE ROLL
Compare to products selling up to $7.95

6 foot Domestic Aluminum Step-ladder
Compare similar value up to... $21.95
NOW 14.99
C.S.A. Approved
WHILE STOCK LASTS!
LIMIT ONE PER CUSTOMER
2-16

Introducing Stain Resistant, Washable, Pre-pasted, Peelable. Wallpaper
Our everyday low price ONLY 2.98 PER SINGLE ROLL
COMPARE UP TO 5.95

Vinyl-Coated Wallpaper
Pre-pasted, Strippable, Stain Resistant, Scrubbable.
Reg. 4.98 NOW 3.98 PER SINGLE ROLL
Compare similar value up to... $7.95

25% OFF Selected Wallpaper Books

Color Your World
Only the look is expensive
479 East Burnside 388-6285 1561 Hillside Ave. 595-4343 2436 Beacon, Sidney 656-5733

LUCKY DOLLAR FOODS
KRAFT 7¼-oz. MACARONI DINNER 4 FOR 1.00
B.C. Granulated 4 kg. SUGAR 1.99
Heinz 10-oz. VEGETABLE SOUP 5 FOR 1.00
Sunlight 32-oz. LIQUID DETERGENT 99¢
Aunt Jemima 1¾ kg. PANCAKE FLOUR 1.19
McColl's 14-oz. TOMA-TOES 3 FOR 99¢
Garden Gate 4/3½-oz. ORANGE CRYSTALS 69¢
Dessert Topping 4-oz. DREAM WHIP 69¢

KEE'S RESTAURANT
4101 Shelbourne Street
The Finest CHINESE FOOD
★ SPECIAL THIS WEEK ★
With $15 or over Grocery Order— present your sales slip for
ONE FREE ORDER OF PORK CHOW MEIN
DINE-IN — OR 10% OFF ON TAKE-OUT ORDERS
PHONE 477-1742, 477-5816
Hours: 9 a.m. to 9 p.m. Tues.-Sat.
11 a.m.-9 p.m. Sunday
Closed Monday.

• CANADA GRADE "A" •
GROUND BEEF lb. 59¢
CHUCK STEAK lb. 79¢
Lean STEWING BEEF lb. 99¢
GRADE 'A' BEEF
SIDE lb. 99¢ HIND QUARTERS lb. 1.19
CUT-WRAPPED-FROZEN
California 24's LETTUCE each 29¢
Texas 56's GRAPEFRUIT 10 FOR 1.00

LUCKY DOLLAR FOODS
Prices Effective Feb. 17-19
We Reserve The Right To Limit Quantities
KEE'S 4101 Shelbourne St. 477-1742
2-16

BEFORE THE JUDGE

Two Oak Bay residents were fined a total of $575 Tuesday in Victoria provincial court on five charges containing 10 counts of violating a municipal bylaw against keeping unlicensed vehicles on residential property.

Robert Leach pleaded guilty before Judge Fred Green to four counts and pleaded guilty on behalf of his mother, May Leach, to six counts of violating the bylaw.

Crown counsel Richard Bennett told the court the offences involved cars at 2724 Cadboro Bay Road and cars, a camper body, trailer and boat on property at 2716 Cadboro Bay Road.

Robert Leach was fined $50 on each of two counts and $25 on each of the other two counts for a total of $150 while Mrs. Leach was fined $75 on five of the six counts and $50 on the other for a total of $425.

Leach told the court he thought it was unfair he couldn't do what he wanted on his own property, but Green replied that bylaws were made for the benefit of all residents in a community. The judge suggested that Leach take steps to remedy the situation and gave him one month to pay the fines.

Leach said he might prefer to spend the time in jail rather than pay the fines, but Green refused to impose a default penalty in lieu of the fines.

Outside the court, Bennett said the maximum penalty Green could have imposed was $500, six months in jail, or both, on each count.

★ ★ ★

Judge William Ostler committed Medin Zendal, 36, also known as Edward Zendal, to higher court trial on a Sept. 1 charge of indecent assault.

Zendal elected trial by county court judge and jury and Crkown counsel Nicholas Lang said that the case was expected to be heard in the general session next month.

★ ★ ★

A man who received a 10-day sentence from Judge Fred Green on Monday was given a six-month term Tuesday by the same judge.

Leonard Jean Baronette, 37, of no fixed address, pleaded guilty to shoplifting clothing from Woolworth's last Friday.

Crown counsel Robert Mulligan told the court Baronette had a lengthy record of similar offences and Green, before imposing the sentence, said Baronette needed "stabilizing" and the public needed protection.

★ ★ ★

Green noted that 30-year-old Robert Ernest Landry of 430 Michigan seemed determined to continue breaking laws regarding the use of marijuana, before handing lown a 30-day sentence.

Court was told a drug squad raid at Landry's residence netted a one-ounce bag and half an ounce of loose marijuana and three hash pipes.

★ ★ ★

Defence lawyer Paul Jarman argued successfully to have his client, 22-year-old Paul Vincent Thompson of no fixed address, taken to Riverview Hospital on the mainland for psychiatric observation to determine his fitness to stand trial or instruct counsel.

Thompson faces charges of possession of marijuana for the purpose of trafficking and possession of hashish Feb. 1. He appeared in court last Thursday, and Jarman raised the question of Thompson's mental condition and had the case remanded one week for psychiatric examination.

Jarman told Green the examination had not taken place and, when asked by the judge why the observation couldn't be done locally at Wilkinson Road Jail, said the the prison atmosphere was not the best for his client.

Jarman said Thompson had been subject to segregation from the rest of the prisoners at Wilkinson Road and restraints were used on him on occasion.

Green ordered Thompson to be taken to Riverview for the observation and remanded the case until Feb. 25.

★ ★ ★

Green reminded 44-year-old Glenn Roy Armstrong of 8129 Derrinberg that the maximum fine was $2,000 before imposing a $1,000 fine for having a blood-alcohol content over .08 per cent.

Armstrong changed his plea to guilty on the Oct. 1 charge and court was told he was observed by Central Saanich police veering and driving slowly at 3:30 a.m. A breath test was taken and a reading of .26 obtained, court was told.

Mulligan also said Armstrong was fined $350 for a drinking - driving offence June 23, 1976, prompting Green to impose the heavy fine as well as placing Armstrong on 10 months' probation and ordering him to take the impaired driver's course and any alcohol-related therapy or counselling as directed by the probation officer.

★ ★ ★

One other driver was fined for having a blood-alcohol reading over .08. Andrew Roy Kelly, 32, formerly of 1111 Skeena Place, was fined $350 and placed on six months probation after changing his plea to guilty to a Sept. 28 Colwood charge.

Youth Crime Not Worse

BURNABY (CP) — Juvenile crime is no worse now than it ever was, Judge David Hart of Richmond provincial court said Monday.

Speaking during a panel discussion on the extent of juvenile crime, Judge Hart said it isn't as bad as the media or statistics make it appear.

And it is a problem that has been recognized and is being dealt with.

He told about 200 people attending the first of two panel discussions on juvenile crime at Simon Fraser University that standards are getting higher for juveniles.

Children now are being held more responsible and accountable for their actions, he said.

He said that due to increasingly sophisticated policing prodecures, more community awareness and a better-educated public, charges now are frequently being laid where they never would have been years ago.

Oak Bay Manor Says It Will Pay Taxes

Out-of-court arrangements have been made for privately-owned Oak Bay Manor, 2251 Cadboro Bay, to pay back taxes of $13,500 to Oak Bay municipality.

Oak Bay applied successfully in B.C. Supreme Court chambers Tuesday for an order initiating a procedure which could lead to sale of the manor to get the back taxes.

Shortly after the order was granted, however, the municipality's lawyer, Richard Bennett, asked that the order be withdrawn and the matter adjourned.

Municipal administrator Stewart Fleming said later an agreement had been made by lawyers for the two sides to adjourn the court move with no date for a further hearing on the understanding that arrangements have been made by the manor to pay the taxes.

Oak Bay adjourned its court application one week ago, until Tuesday, to enable the manor to raise funds via a new mortgage.

CAMOSUN COLLEGE
• Presents •
THE WORLD AROUND US
IN COLOR, FILM BY
ALBERT LAVASTIDA
DELIGHTFUL DENMARK
One of the most democratic countries in Europe, but in Denmark regality is very much in evidence from Royal Copenhagen china to the Royal Family. The people are among the merriest on the continent. Their Hans Christian Anderson image is never underplayed but their happiness is real and not a story-book at all. This country is noteworthy of its success in solving her social problems.
8 P.M. FRIDAY, FEB. 18
at Newcombe Auditorium
Admission $1.75
Senior Citizens and Students $1.25

Deep Cove Chalet
Terrace Garden – Dining Lounge
RE-OPENING FEBRUARY 17th
— THURSDAY EVENING
FOR THE 1977 SEASON
SMORGASBORD:
Thursday noon, Sunday noon and Wednesday evening only.
A LA CART MENU:
Any other day with live LOBSTER (from New Brunswick), live TROUT and fresh Atlantic OYSTERS and more.
Phone Early for Reservations
CLOSED MONDAY AND TUESDAY
656-3541 11190 Chalet, Sidney
5 Mins. From Swartz Bay & Airport
2-12

CKDA 1220
PRESENTS
"A ROYAL THEATRE EXTRAVAGANZA"
WITH
OZARK MOUNTAIN DAREDEVIL
AND
JOHNATHON EDWARDS
AND
FOSTERCHILD
SATURDAY, FEB. 26th. 8 P.M.
ROYAL THEATRE
TICKETS $7.00 & $7.50 AVAILABLE AT THE VICTORIA MEMORIAL ARENA & HILLSIDE MALL

Felice's
"LIVE ENTERTAINMENT" DINING LOUNGE
Gourmet meals, eloquently served in luxury surroundings
LUNCH: MON.-FRI. 11:30-2:30
DINNER: DAILY 5:30-11:30 P.M.
1218 Wharf, Hartwig Court
enter parking lot past wharf at bottom of Yates Street.
Reservations Please: 385-4497
watch the inner harbour over lunch, over dinner
STEAK & LOBSTER
Served with
Vegetables
Potatoes
Coffee
Salad Bar
THURSDAY NITE
$7.95
Per Person

ALLEN HOUGHTON PRESENTS
THE SPECTACULAR!
RAKKO
HUNGARIAN GYPSY
DANCERS & ORCHESTRA
Company of 35 direct from Hungary
Fast . . . Fiery . . .
Passionate . . .
Beautiful Costumes . . .
Brilliantly staged . . .
"Leaps into life with the mood and melody of Hungary's gypsy people"
ROYAL THEATRE, Monday, March 7, 8:30 p.m.
Tickets $6.50, $7.50, $8.50, $9.50
McPherson Box Office and Hillside Shopping Centre

OPENS FRI.!
PUTTIN' ON THE RITZ
THE MUSIC AND LYRICS OF IRVING BERLIN
FEB. 18-MAR. 5
Tickets: $3.50 stu., sr. cits.
$4.00 adults
$5.00 gala opening
THE BELFRY, 1291 Gladstone
385-6815
2-16

John's Cookin' Tonite
Seattle's well known keyboard man plays in D.O.M.'s Lounge Tues.-Sat., 6-10 p.m. Don't miss him.
THE MEATMARKET
"A STEAKHOUSE"
535 Yates St.
384-5355
JOHN LESTER

OPENS TONIGHT
University of Victoria
PHOENIX THEATRE
FEB. 16-19, 8 P.M.
"SPORTS"
by Don Woticky
"the ruffian on the stair"
by Joe Orton
BOX OFFICE, 477-4821
10 a.m. to 3 p.m.
ALL TICKETS $1.50

DON'T MISS THIS!!
COUNTRY RADIO PRODUCTIONS
PRESENT
CJVI/900 SUPERSTAR
FREDDY FENDER
with guest stars
THE CANADIAN SWEETHEARTS
plus special guests
Norm Watson and Woodshed
FRIDAY, MARCH 4, 8 p.m.
MEMORIAL ARENA
TICKETS AT MEMORIAL ARENA BOX OFFICE AND HILLSIDE MALL TICKET BOOTH
2-15

Allen Houghton Presents
DAZZLING VICTORIA PREMIERE!
CANADA'S OWN
NATIONAL ARTS CENTRE ORCHESTRA
"Brilliant Orchestra"
"Astounds and excites audiences everywhere"
Mario Bernardi, conductor Robert Silverman, guest pianist.
"Can stand comparison with the best in the world," —Chicago Tribune
PROGRAM
Haydn's Symphony No. 104
Schumann's Concerto in A Minor for piano and orchestra
Hetu's Symphony No. 3
Royal Theatre, Friday, February 25, 8:30 p.m.
Tickets $8.50, $7.50, $6.50, $5.50
McPherson Box Office and Hillside Shopping Centre
2-3

STARTS THURSDAY!
The Trials of OSCAR WILDE
In Technirama-Technicolor and starring
PETER FINCH ◇ JAMES MASON
NIGEL PATRICK as Sir Edmond Clark
YVONNE MITCHELL portrays Lady Wilde
LIONEL JEFFRIES Marquis of Queensbury
John FRASER as the young Queensbury
RELEASED BY SAGUENAY FILMS LIMITED
MATURE
ROYAL 805 Broughton 383 9711

CINEMA SHOWCASE
"HOW FUNNY CAN SEX BE? VERY FUNNY INDEED." — David Dugas, UPI
ENDS WEDNESDAY
NIGHTLY AT: 7:00 & 9:05
MATURE
Warning: Some nudity and suggestive scenes.— R. W. McDonald, B.C. Director
ROYAL 805 Broughton 383 9711
NOW SHOWING
how funny can sex be?
TWILIGHT'S LAST GLEAMING
the day they took on The Real Power!
NIGHTLY AT 6:35 & 9:05
MATURE — Warning: Some violence and coarse language — R. W. McDonald, B.C. Director
OAK BAY 2194 Oak Bay Avenue 598 2213
MGM presents NETWORK United Artists
NIGHTLY AT: 6:50 & 9:10
CORONET 836 Yates 383 6494
NOMINATED FOR 10 ACADEMY AWARDS!
MATURE— Warning: violence and coarse language throughout.— R.W. McDonald, B.C. Director
WINNER OF 5 GOLDEN GLOBE AWARDS
STREISAND KRISTOFFERSON
MATURE
Warning: coarse language throughout.—R. W. McDonald, B.C. Director.
A STAR IS BORN
NIGHTLY AT: 6:40 & 9:10
CAPITOL 805 Yates 384 9811

MEMORIAL ARENA
THURSDAY
TINY TOTS SKATING
1:30-3:00 p.m.
1-26

AN EROTIC TALE OF A MAN WITH A MAID
THE NAUGHTY VICTORIANS
HELD OVER 2ND WEEK!
RESTRICTED
Warning: Completely concerned with sex. (R. W. McDonald, B.C. Dir.).
NIGHTLY AT 7:00 and 9:00
LANDMARK CINEMAS TOWNE 382-5922 DOUGLAS AT HUMBOLDT

MY NIGHTS WITH...
...ALICE, PÉNÉLOPE, ARNOLD, MAUDE & RICHARD.
in COLOR
Véronique MONOD Brendan REED
You always want what you can't have...
PLUS
Forbidden LOVE Sandy Dempsey COLOR RESTRICTED
Warning for both: comp. conc. with sex. (B.C. Director)
LAST 2 DAYS COMPLETE SHOWS AT 7 & 8:15
fox cinema quadra at hillside 382-3370

Bonnie and Clyde they ain't
FUN WITH DICK AND JANE
odeon 2 780 YATES STREET 383-0513
STARTS FRIDAY!

The Rank Organisation presents A PETER ROGERS PRODUCTION
CARRY ON ENGLAND
MATINEES SUN. 1:30, 3:15, 5:05, 7:00, 9:00
MON.-THURS. 7:00, 9:00
odeon 1 780 YATES STREET 383-0513
ENDS THURS.
MATURE: occasional nudity and suggestive language. (R. W. McDonald, B.C. Dir.)

THERE MUST FOREVER BE A GUARDIAN AT THE GATE FROM HELL...
Warning: many gory and frightening scenes. (R. W McDonald, B.C. Director)
RESTRICTED
the sentinel
odeon 2 780 YATES STREET 383-0513
DAILY 1:30, 3:05, 5:00, 7:00, 9:00

The true story that has captivated over 8,000,000 readers
NOW SHOWING
THE HIDING PLACE
ENDS THURS.
Starring JULIE HARRIS EILEEN HECKART ARTHUR O'CONNELL
MATURE
GOLDEN AGE $1.00
haida 808 YATES STREET 382-6270
EVENINGS 6:45, 9:20

SILVER STREAK
COUNTING HOUSE 1 BROAD AT BROUGHTON 383-3434
MATURE: occasional coarse language. (R. W. McDonald, B.C. Director)
NIGHTLY 7:10, 9:00

ENDS THURS.
CLINT EASTWOOD is DIRTY HARRY 7:15
"THE ENFORCER" 9:15
COUNTING HOUSE 2 BROAD AT BROUGHTON 383-3434
RESTRICTED
Warning: brutal violence throughout. — (B.C. Dir.).

Syncrude Drama Goes on Shelf

TORONTO — The scheduled showing of a CBC-TV political drama concerning Alberta's controversial Syncrude oil project was postponed last Sunday and CBC management has yet to decide on a new air date.

The one-hour drama, directed by **Peter Pearson**, mixes fictional characters with real ones such as Alberta Premier **Peter Lougheed** and several others who were involved in the actual events from April, 1973, to February, 1975, that led to the go-ahead for the tar-sands oil project.

Denis Harvey, acting assistant general manager of CBC's English-language network, said the drama breaks new ground in journalistic drama and stays as close to the facts as possible, "but we're still putting words in people's mouths."

"We just want to make absolutely sure everything that's quoted is accurate," he said.

The drama was filmed in Toronto last fall in a replica of Lougheed's office, reproduced without his prior knowledge.

Lougheed and the other real-life participants were not advised in advance that they were going to be depicted.

Ralph Thomas, the show's executive producer, said there are no legal problems with the film.

"No one at CBC has talked to me about censoring it or in any way damaging the product," he said.

"They're deciding what form to present it in because this kind of thing has never been done before — using politicians still in office."

Harvey also said no legal problems were involved.

"I'm not talking about a legal problem," he said. "I'm talking about a moral problem. I have not heard about a call by any of the participants to CBC."

He said the decision to postpone the airing was not due to any pressure.

Blind Mum Can Keep Her Baby

PRINCE GEORGE — In a recent family court ruling judge **Harold Kenny** found **Joanne Garrigan**, a woman blind almost since birth, fit and able to care for her two-month-old son **Gerald**.

The human resources department had complained that the woman was not capable of adequately caring for the baby.

The child was kept in hospital and foster homes until Judge Kenney made his decision. The mother visited the child several times daily to feed it.

"When you go through labor pains and feel it kick, you love it (the baby)," said Garrigan. "A blind person can do anything if she really wants to."

Amalrik Warns Carter

THE HAGUE — Exiled Soviet historian **Andrei Amalrik** Said Tuesday he telegrammed U.S. **President Carter** to warn him that Moscow's intensified crackdown on dissidents is a test of U.S. firmness that could develop into another Cuban missile crisis.

"They are testing your firmness as a president," said the 135-word telegram Amalrik released to reporters.

The message called on Carter and other Western leaders to exert "combined pressure" on the Kremlin to release dissidents **Yuri Orlov** and **Alexander Ginsberg**, detained in the past two weeks.

Amalrik said this would "show the Soviet Union that you are able to stand your ground."

But, he told Carter, a soft line on the rights issue under the pretext of protecting other dissidents or U.S. hopes for an early strategic arms limitation accord could be dangerous:

"Soviet leaders will no longer consider you as a serious opponent. The case of human rights in Eastern Europe might develop into another Cuban (missile) crisis where (President John) Kennedy showed his strength and won."

A conference to assess progress resulting from the Helsinki meeting is scheduled for Begrade, Yugoslavia, this summer.

COLONY
BAR-B-Q
BEEF RIBS
$3.95
1-31 COACH LIGHT ROOM

people

50,000 Greet Queen In Fiji

SUVA, Fiji — More than 50,000 people lined the streets today to welcome **Queen Elizabeth** to Fiji's capital during a South Pacific tour to celebrate the 25th year of her coronation.

The queen, accompanied by her husband, **Prince Philip**, looked elated as she stepped ashore from the royal launch at King's Wharf in brilliant sunshine to the cheers of the crowd and flag-waving school children.

Officials sighed with relief as predicted rain held off, although some was expected later when the Queen was to unveil a British-sculpted statue of one of Fiji's great statesmen and high-ranking chief, the late **Ratu Sir Lala Sukuna.**

The queen was taken to Albert Park for traditional Fijian welcoming ceremonies performed by high-ranking chiefs.

In a brief address, the Queen said the ceremony "confirms those valued links forged more than 100 years ago between Fiji and my family. Similar bonds of respect and affection have held Fiji and the United Kingdom together in friendship that has matured over the years . . ."

★

Quick Work For Charles

LONDON — **Prince Charles** conducted his first investiture Tuesday, conferring knighthoods and other awards on 137 persons at Buckingham Palace.

Palace officials said the Queen normally deals with two award winners a minute.

Charles spent an average of 45 seconds with each one Tuesday.

Fans, photographers mob Liz Taylor at Harvard

Liz Gets a Tribute

★

. . . While Ex Gets Charged

CAMBRIDGE, Mass. — Decades ago, a Harvard University club dubbed 19-year-old **Elizabeth Taylor** the worst actress in the world. And she agrees that at the time she was.

Miss Taylor was back at Harvard, Tuesday, but this time she was named the 27th Woman of the Year by Harvard's Hasty Pudding Theatricals for "great artistic skills and feminine qualities."

Greeted by whistles, applause and "Hello, beautiful" as she stepped up onto the stage of the Hasty Pudding theatre, she responded, "What a sweetheart."

"The last time I was here I was 19 years old," she purred, "and I was awarded by the Harvard Lampoon for being the worst actress in the world. At the time, I was."

The Lampoon is the University's satirical magazine.

Miss Taylor giggled, blew kisses and told anecdotes as the club, which claims to be America's oldest dramatic organization, honored her with several spoof awards.

At a news conference, Miss Taylor, questioned on sex in movies today, said "Nudity by sensuality can be shown in the face. A movement of the shoulder can be as seductive as a naked body."

On women's roles in movies: "They don't write for woman stars like they did in the 30s, 40s and 50s . . . But I don't think women are as powerful in talent as they used to be."

BEVERLY HILLS, Calif. — **Henry Wynberg**, the used car dealer who was **Elizabeth Taylor's** boyfriend between marriages to **Richard Burton**, was charged Tuesday with 10 counts of contributing to the delinquency of minors, allegedly for giving drugs and alcohol to four teen-aged girls and having sex with them.

Wynberg, 42, and **James Foley**, 35, took pictures "of a sexual nature" showing one of them with the girls, aged 15 and 16, the district attorney's office said.

Bill Aid For Dief

OTTAWA — Several Canadians have offered to help **John Diefenbaker** pay for 18-by-24-inch government-printed copies of the Bill of Rights following Supply Minister **Jean Pierre Goyer's** decision to cut off the former prime minister's free supply, his office said Tuesday.

After hearing that Goyer billed the father of the Bill of Rights $210.75 for a bundle of copies requested last fall, a number of people wrote Diefenbaker offering to pick up the tab. One school boy offered to launch a fund-raising drive if that would help.

The bill was passed by Diefenbaker's government in 1960, and subsequent administrations have supplied the 81-year-old former prime minister about 250 free copies a year as a courtesy.

Goyer ordered the practice stopped late last year.

D.G.'S auto & cycle

HOLLEY-M/T
JET MAG
One piece aluminum 14x7
39.95
Incl. cap and lugs

ROAD HUGGER
50-60-70 series
WIDE TIRES
F70x14 39.95
B60x13 42.95
F60x14 or 15 45.95
650x14 or 15 62.95

BOSCH
QUARTZ-IODINE
Headlamp Replacements
5¾", 7" 39.95 set
SEAL BEAM HEADLAMPS 1.99 ea.

HEADMAN HEADERS
74.98 SET
ALL CARS VANS, PICKUPS
HIGH PERFORMANCE
MUFFLERS
"TURBO" OR "340"
PAIR 39.95

Protect with
ARMOR ALL
Beautifies fabrics, leather, vinyl, and rubber!!!
2.95

VALVOLINE OIL
HD ALL CLIMATE 5W30 10W40 20W50
79¢ qt.
HD DETERGENT 20 30 40
18.95 Case
DO IT YOURSELF AND SAVE

CHARGEX
Vancouver — 3511 Main St. 873-5381
Surrey — 10541 King George Hwy. 585-2929
Victoria — 3244 Douglas St. 382-8197
master charge
2-16

THE CORPORATION OF THE DISTRICT OF CENTRAL SAANICH
PUBLIC NOTICE
ZONING HEARING

NOTICE is hereby given that a hearing will be held on Monday, February 21, 1977 at 7:30 p.m. in the Municipal Hall to hear all those who deem their interest in property affected by Zoning Amendment By-Law No. 493.

The General Provisions of Zoning By-Law No. 465 will be amended by an addition to Section 2.1, as follows:

2.1.23 **Dwellings — moving of:—**
Moving of a dwelling unit or units into the Municipality, or from one lot to another within the Municipality, shall be prohibited except in the following Zones:
R.E.1 — Estate Residential
A.1 — Agricultural
A.2 — Agricultural

A copy of Zoning Amendment By-Law No. 493 may be viewed at the Municipal Hall, Monday to Friday, between the hours of 8:30 a.m. and 4:30 p.m. from the printing of this Notice to the date of the Hearing.

F. B. DURRAND
Clerk/Administrator
2-15

Stanmor
Announcement

Stanmor Financial Corporation is pleased to announce the opening of its Calgary office.

This expansion is consistent with Stanmor's commitment to provide a full range of mortgage banking services for income producing properties for its clients throughout Western Canada.

The Calgary office is located at 3820 Scotia Centre, 700-2nd St. S.W., Calgary (Telephone (403) 269-3781) and will be under the direction and management of Mr. Brian P. Jagger.

Stanmor Financial Corporation
2190-1055 W. Hastings St., Vancouver, B.C. (604) 689-1531
3rd Floor, 1007 Fort Street, Victoria, B.C. (604) 388-5552
1528 Royal Trust Tower, Edmonton Centre, Edmonton (403) 422-4165
3820 Scotia Centre, 700-2nd St. S.W., Calgary (403) 269-3781

HUSH PUPPY SALE

There's an excellent selection to choose from, all excelling in Hush Puppys famous reputation for light, durable, casual comfort!
Shop early for best selection.

Ladies' 11.99
Men's 12.99
Woodward's Shoes, Main Floor.

Personal shopping Only. No Phone, Mail, or C.O.D. Orders

Store Hours: 9:30 a.m.-5:30 p.m.
Monday to Saturday. Evening shopping
Thursday and Friday 'til 9:00 p.m.
Woodward's

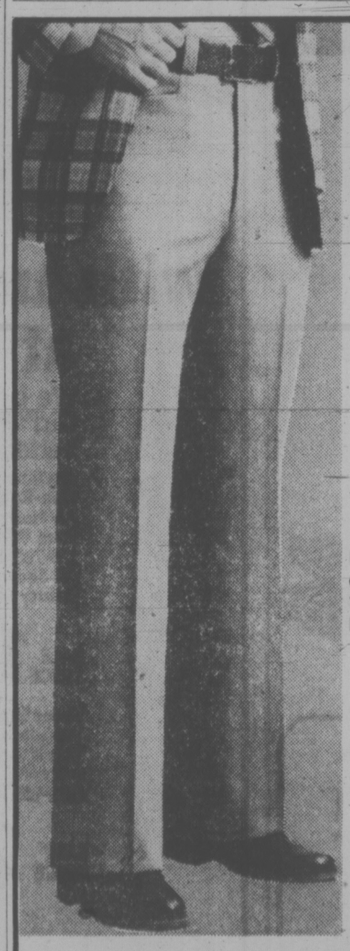

Young Executive savings on plain and patterned
DRESS SLACKS

Be smart and save handsomely on Woodward's easy care slacks in crease-resistant, texturized woven polyester. Young executive fitting, with top pockets and belt loops. Choose from plains and patterns in a host of popular shades. Sizes 30 to 44.

SALE PRICE 12.99
Woodward's Men's Shops, Main Floor

Woodward's Mayfair Phone 386-3322.
Store hours: 9:30 a.m.-5:30 p.m. Monday to Sturday.
Evening shopping Thursday and Friday
'til 9:00 p.m.
Woodward's

Severe Winter Gives Boost To Solar Energy Supporters

By WILSON MORRIS
Washington Post

WASHINGTON — Solar energy advocates, delighted by the most vicious winter in 37 years, say they are now convinced their industry is on the edge of a major breakthrough in public acceptance and commercial use.

Official government reports are partially confirming what solar energy pioneers have contended for years — that solar heating can be economically competitive — and operating solar projects are proving to be dependable under the strain of a harsh winter.

Major corporations have begun million-dollar advertising campaigns for solar equipment, lending the weight of well known names to the efforts of existing small companies to overcome the traditional resistance to change in the American public.

Utility bills for all-electric homes — about half of new home construction — have skyrocketed, oil prices have climbed and natural gas prices promise to follow, leaving homeowners worried about conventional systems and curious about alternatives.

"We've had mild winters and no problems since the 1973 OPEC oil price shock until this year," said Ronald Scott, assistant director of solar heating and cooling at the Energy Research and Development Administration (ERDA). "Now everybody is hurting.

"A lot of people are afraid because this is a new industry and a lot of people are waiting to see what Congress is going to do about tax incentives," Scott said. "The combination makes everything sit on the ragged edge."

A tax incentive could trigger a boom, Scott and others said.

At Grumman Sunstream, the solar-wind division of the aerospace giant, public affairs director Joseph Dawson predicts a tripling of the solar energy market this year.

"The whole industry really started in 1973 and we had our first convention in 1974," Dawson said. "There were Rube Goldberg contraptions all over the place. By last year the equipment was sophisticated and well designed. It was like jumping the auto industry from 1900 to 1930 in two years."

Most of the present emphasis is on solar heating for hot water, a simpler business than heating an entire home, ERDA's Scott said.

"Basically we're finding that even in the extremely cold weather the systems are performing well."

One system is in its second winter of operation at the Madeira School near Great Falls, Va. There, a slanting roof covered with solar collectors heats oil, which heats a hot water tank. On a recent warm, sunny day, the solar system was keeping a 10,000 gallon tank at 100 degrees. The system is supplemented by an oil-fired boiler in a nearby gynasium so it is difficult for school officials to judge exactly how much is saved on fuel bills, a common problem in attempting to determine the economic feasibility of solar energy. ERDA is now monitoring several buildings to try to gain precise data.

Madeira's business manager, retired Adm. William O. Snead, estimated that the extra cost of solar heat equipment would be paid back in fuel savings in about 20 years.

The combination of trying to save money while doing good ecologically, is common in the solar heat world. At the Maine Audibon Society's new headquarters in Falmouth, heat is provided by solar panels and a woodburning furnace.

So far, this year the building has required fewer than four cords of wood at $70 a cord, said Erika Morgan, the energy information coordinator.

"We have had some bugs — small air leaks, but we've solved that now. We wanted a design simple enough for Joe Sixpack to do on his own house, and we wanted our building to be a statement in support of renewable energy resources," he said.

A recent ERDA report, containing complex calculations on comparative costs, found present technology for solar heating more economical than electric heating in most of the United States. Oil and gas were cheaper.

If solar costs could be cut to $10 per square foot of collector area, solar heat would be economically competitive with all present heating methods in most of the nation, according to the study.

Sands
Seven Funeral Chapels Serving Vancouver Island
Dedicated To Service . . .
your seven community chapels, independently family owned and controlled. Sands, since 1912.
VICTORIA, 388-5155
SIDNEY, 656-2932
COLWOOD, 478-3821
DUNCAN, 746-5212
NANAIMO, 743-2032
LADYSMITH, 245-2331
ifc INTERNATIONAL FLIGHT CARE
A DIVISION OF SANDS
MEMBER BY INVITATION
NSM NATIONAL SELECTED MORTICIANS SINCE 1952
Removal and Service Arrangement Covering Vancouver Island
A DIVISION OF SANDS
Specializing in forwarding to or from anywhere
WORLD-WIDE FUNERAL INFORMATION SERVICE
Call Collect, or Cable "Mortuary Victoria"
A DIVISION OF SANDS

All RSP's are not alike.
RSP 9.05% AT CANADA TRUST
A Canada Trust Retirement Savings Plan guarantees you 9.05% on money deposited for 5 to 10 years. $1,000 deposited now for 10 years will be worth $2,423 at maturity–more than double! High rates are also available on 1 to 4 year deposits.
If you already have an RSP, consider switching to Canada Trust. In most cases switching to us is easy. Just say the word. We'll do the rest.
All RSP's are *not* alike.
Canada Trust
VANCOUVER — West Pender at Hornby 688-8444 • Cambie at 41st 261-7266 • 416 Main at Hastings 682-6701
41st Ave. W. at Yew 261-1301 • Denman at Comox 683-5644 • WEST VAN - Park Royal 926-5484
NEW WESTMINSTER — 6th St. at 7th Ave. 522-0678 • BURNABY — 5000 Kingsway 437-0814
CLEARBROOK — Meadow Fair Plaza 853-5921 • VICTORIA — View at Broad 382-8111
NANAIMO — 86 Commercial 754-7731 • PRINCE GEORGE — Victoria at 5th 563-1544

RE-UPHOLSTERY SALE
Treat your old and worn furniture to a brand new look for Spring — there's no better time than now! When you take advantage of Woodward's fabulous re-upholstery savings, you get to choose from a myriad of beautiful designs, textures and colors that will revive any piece of furniture. The special price includes stripping furniture to the frame, complete cord welting and new webbing where necessary. There's an extra charge for skirts, wings, arm caps and loose back cushions, or for replacing cushions and upholstery of oversize furniture. Woodward's expert craftsmanship means your guaranteed satisfaction, so act now and phone Woodward's Drapery Department to arrange for our estimator to call at your home.

GROUP A	GROUP B	GROUP C	GROUP D	GROUP E
Fabric SALE PRICE 13.88 yd. Fabric and Labor	Fabric SALE PRICE 15.88 yd. Fabric and Labor	Fabric SALE PRICE 16.88 yd. Fabric and Labor	Fabric SALE PRICE 17.88 yd. Fabric and Labor	Fabric SALE PRICE 19.88 yd. Fabric and Labor
BASIC SOFA 353.00	BASIC SOFA 363.00	BASIC SOFA 373.00	BASIC SOFA 393.00	BASIC SOFA 403.00
BASIC CHAIR 186.00	BASIC CHAIR 191.00	BASIC CHAIR 196.00	BASIC CHAIR 206.00	BASIC CHAIR 211.00

Woodward's Draperies and Upholstery, second floor
All prices based on standard sizes and styles only
Woodward's
Woodward's Stores Open 9:30-5:30 Thursday and Friday till 9 P.M.

The 52¢ Lunch

Egg Burger! Another tasty budget lunch with eggs
1 tsp. butter or margarine
1 egg
salt and pepper, to taste
1 slice process cheese (optional)
1 hamburger bun, heated or toasted
Melt butter or margarine in frying pan over moderate heat. Break egg into pan. With pancake turner, break yolk and mix with white. Sprinkle with salt and pepper.* When egg is set, turn and cook other side.
Place cheese slice on warm bun. Top with cooked egg and garnishes (tomato slice, pickles, relish, ketchup, etc.). Serve at once.
Makes 1 burger.
*Finely-chopped green onion, green peppers, wieners, salami, mushrooms or leftovers may be sprinkled on egg at this stage of cooking.
Treat the kids to lunch with an egg. They'll love you for it! And you'll love the way so much natural goodness and great taste stretch your budget like eggs do!
For 4-dozen more delicious egg recipes, send 50¢ with your name and address, to:
Eggs
116 Albert Street
Suite 507, Dept. NP1
Ottawa, Ontario
K1P 5G3
Please allow three weeks for delivery.
Cost is estimated per single serving (including milk, fruit and garnishes) and is based on October, 1976 prices in Kingston, Ontario.
Get CRACKING
Have lunch with an egg

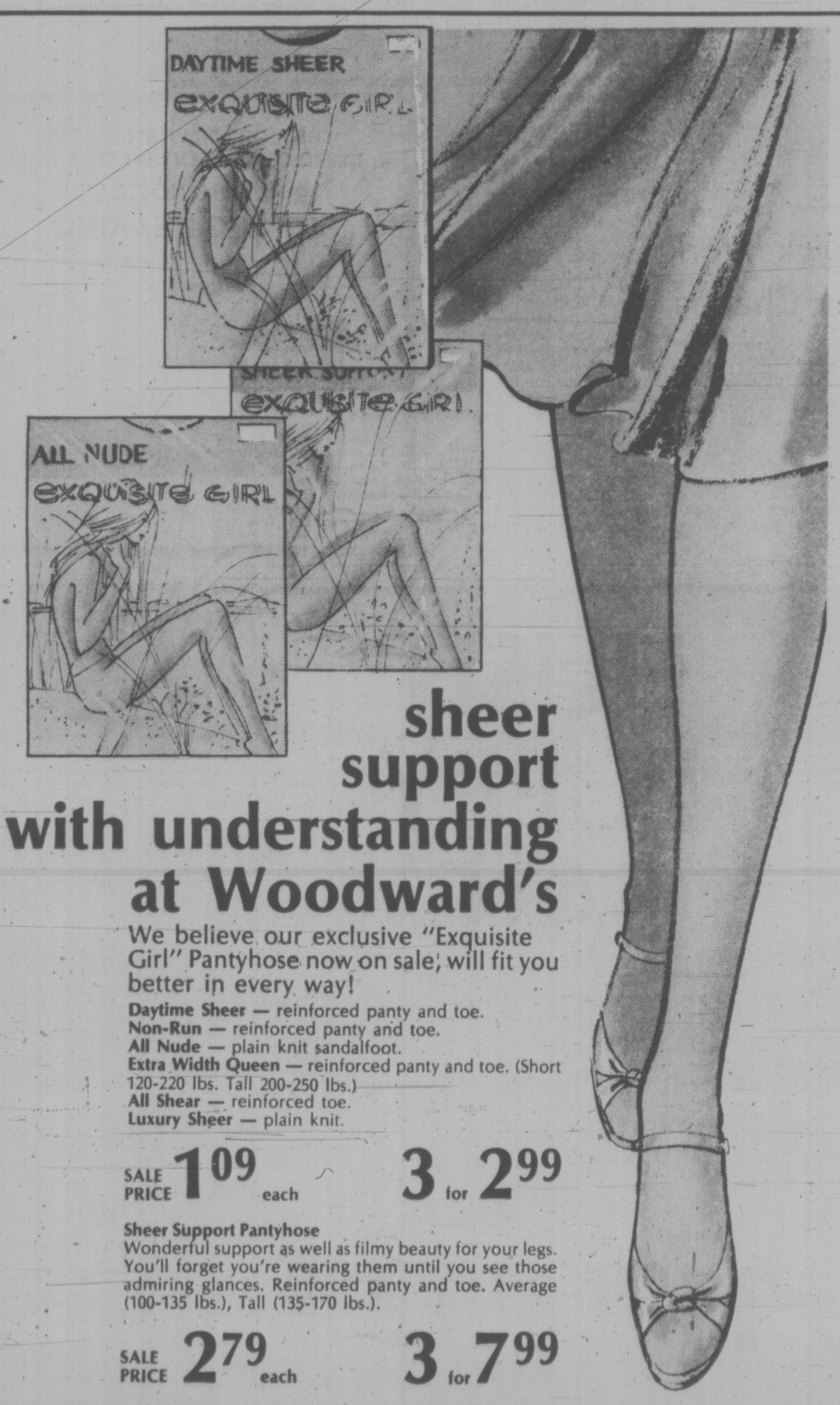

sheer support with understanding at Woodward's
We believe our exclusive "Exquisite Girl" Pantyhose now on sale, will fit you better in every way!
Daytime Sheer — reinforced panty and toe.
Non-Run — reinforced panty and toe.
All Nude — plain knit sandalfoot.
Extra Width Queen — reinforced panty and toe. (Short 120-220 lbs. Tall 200-250 lbs.)
All Shear — reinforced toe.
Luxury Sheer — plain knit.
SALE PRICE 1.09 each 3 for 2.99
Sheer Support Pantyhose
Wonderful support as well as filmy beauty for your legs. You'll forget you're wearing them until you see those admiring glances. Reinforced panty and toe. Average (100-135 lbs.), Tall (135-170 lbs.).
SALE PRICE 2.79 each 3 for 7.99
Woodward's Ladies' Hosiery, Main Floor.
Woodward's

Factions Continue in China

By JAY MATHEWS
Washington Post

HONG KONG — Peking has ordered a major shakeup in the leadership of the strategic southwest province of Yunan and indicated that factional troubles in the area have continued in defience of instructions from Chairman Hua Kuo-feng.

An official radio broadcast from the provincial capital of Kuming monitored here said provincial party leader Chia Chi-yun had been replaced by the party chief of the neighboring Kwangsi Chuang autonomous region, An Ping sheng.

The broadcast said Hua and other central party leader met specially in Peking with leaders from the province recently, a sign of the seriousness of what the broadcast called "the problem of Yunan."

About 500,000 Yunnan party members and citizens were called to their radio loudspeakers to hear the Peking decision read by Kunming military region commander Wang Pi-cheng, an indication of the importance of the military in the new leadership lineup.

"Yunnan is situated at the border. The class struggle is very acute and complicated," said Wang, whose troops patrol China's boarders with Burma, Laos and Vietnam. The province's 28 million people include many non-Chinese minorities.

Yunan has for years been the scene of severe political struggles, some of them personal feuds difficult to resolve. Wang indicated that some of those quarrels were still continuing by warning that "Communist party members are absolutely not allowed to form cliques for private purposes and organize factions and secret cliques within the party."

Woodward's have been saving this sale for a rainy day

Men's Dress Hat
Rain or shine, this Canadian-made fur felt hat will top off your wardrobe. Latest brim width with a distinctive band. Brown, olive or grey. Sizes 6⅞ to 7⅜.
SALE PRICE 15.99

Men's Sport Hats
Always a favorite! Fully lined 65% polyester/35% wool in plaids or checks. Sizes 6⅞ to 7½.
SALE PRICE 8.99

Men's Umbrellas
Woodward's automatic umbrella features sturdy construction, with nylon cover and shaped handle. Black.
SALE PRICE 2.99

Men's Raincoat
One of these stylish raincoats by a famous Canadian maker will see you through many a rainy season. Easy care 65% polyester/35% cotton blend is fully lined. Details include button fly front and 2 lower slash pockets. Navy or beige. Also available in trench coat style, beige only. Regular, Tall or Short sizes.
SALE PRICE 49.00

Woodward's Men's Shops, Main Floor

Woodward's Mayfair, phone 386-3322 Store Hours 9:30 a.m.-5:30 p.m. Monday to Saturday. Evening shopping Thursday and Friday 'til 9:00 p.m.

Woodward's

SUPER SAVINGS ON FAMILY AND HOUSEHOLD NEEDS FROM FACTORY TO YOU

SELLING FEBRUARY 17th TO FEBRUARY 23rd

Ladies' Sportswear
Choose from long-sleeved zipper-front cardigans, print blouses in assorted styles and fashionable gaucho pants or dressy gabardine pants. Assorted colors.
Blouses or Sweaters — Sale Price 6.99
Gaucho's or Pants — Sale Price 8.44

Men's and Ladies' Knitwear
Easy-care acrylic knits. Ladies' short sleeve shirts with sailor-style neck. Men's pullover with long sleeves and cardigans. Assorted colors. Not exactly as illustrated.
Men's S.M.L.XL.
Sale Price 4.99 — Sale Price 5.44

Men's Jackets or Pants
Rawhide jackets with button front. Approx. 30" long, in bronze or brown. Denim or corduroy pants, machine washable. Irregulars. Assorted colors.
Pants 38-42 — Sale Price 9.99
Jackets 36-46 — Sale Price 33.88

Ladies' Pants
Machine washable 100% polyester pants. Pull-on style. Sizes 10-20.
SALE PRICE 4.99

Ladies' Handbags
Popular styles in wipe-clean vinyl. Shoulder totes, assorted handles, accessory pockets.
SALE PRICE 4.99

Girls' Jeans
100% cotton jeans in assorted colors and styles. Irregulars. Sizes 7-14.
SALE PRICE 7.99

Boys' Pants
Choose from assorted denim, brushed chotton, twill and corduroy. Irregulars. Sizes 8-16.
SALE PRICE 4.99

Wabasso No-Iron Sheets
50% cotton/50% polyester blend sheets and cases in a wide range of patterns. Irregulars.
Twin — Sale Price 5.44
Double — Sale Price 5.96
Cases, Pr. — Sale Price 2.88
Queen size available at similar savings.

Children's T-Shirts
Pick up several of these 50% polyester, 50% cotton knit shirts featuring short sleeves and crew neck style. Assorted colors in jacquards or stripes. Sizes 4 to 6x.
SALE PRICE 1.66

Men's and Ladies' Jackets
Popular leather-look jackets in assorted colors. Ladies' sizes S.M.L.XL.
Ladies' Sale Price 14.99
Men's Sale Price 18.99

Print Comforters
50% polyester, 50% cotton covers, non-slip backing. 100% polyester fill. Machine washable. Assorted prints.
Twin — Sale Price 16.44
Double — Sale Price 19.99
Queen — Sale Price 25.44

Men's Coveralls
Engineer stripe or blue denim. Washable 100% cotton. 38-46.
SALE PRICE 8.99

Men's Overalls
Zip front bib style. Engineer stripe or blue denim. 100% cotton. 38-46.
SALE PRICE 7.99

Multi-Check Flannelette Sheets
Cosy and warm soft-napped 100% cotton so nice to snuggle down into on these cool Spring evenings. Colorful multi-checks in flat or fitted styles.
Twin — Sale Price 5.88
Double — Sale Price 6.88
Queen — Sale Price 7.99

Matched Work Sets
Permanent press 50% cotton, 50% polyester. Olive, spruce, navy, tan. Shirt 14½ to 174. Pant 30-46.
Shirt Sale Price 7.44
Pant Sale Price 8.44

Fringe Cushions
Foam-filled cushions with 100% cotton striped cover. Approx. 17"x17".
SALE PRICE 8.22

Shower Curtains
Assorted nylon polyester curtains with plastic liner. Solids and prints. Approx. 72"x72".
SALE PRICE 8.44

Men's Suede Shoes
For sports or casual wear. Split leather brown uppers.
SALE PRICE 8.88

Ladies' Shoes
Choose from high or low wedge heels. Leather uppers in assorted colors. Sizes 5-10.
SALE PRICE 12.99

2-16

Woodward's Bargain Store ON THE MAYFAIR MALL

Evening Shopping Thursday and Friday 'til 9:00 p.m.
Personal Shopping only. No phone, mail, or C.O.D. orders. No Deliveries.
Store Hours: 9:30 to 5:30 p.m. Monday to Saturday.

Woodward's 'True Value'

Getting all the goodness you pay for is important. That's why Woodward's carries the greatest selection of national brand foods with all the goodness you expect from these time and test-proven products. This week shop Woodward's and see for yourself how much you'll save on these quality brands.

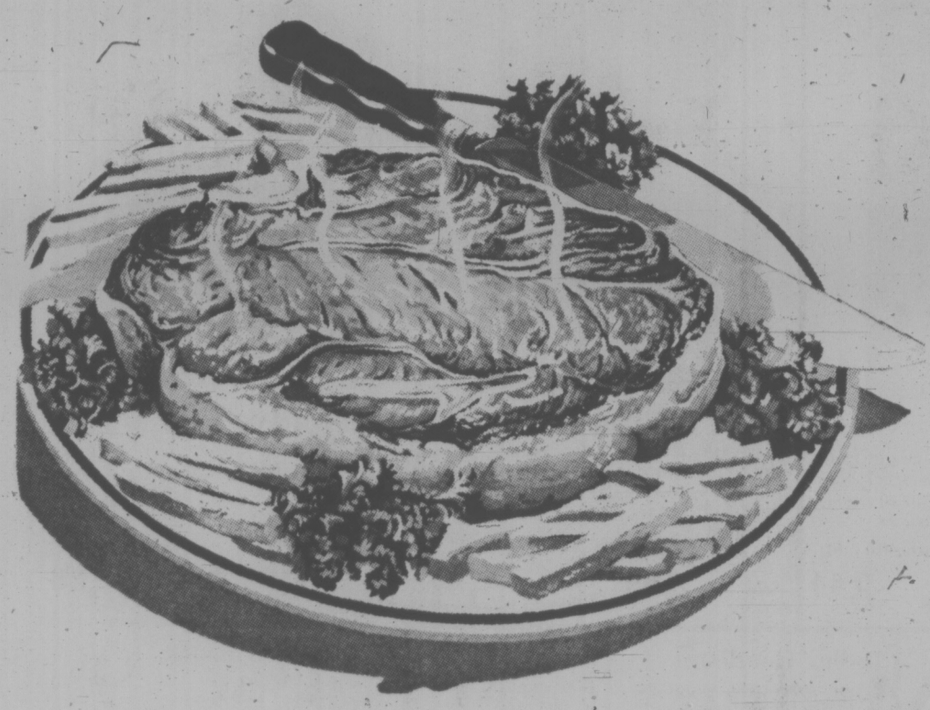

ALBERTA GRAIN FED BONELESS OVEN
Roasts Sirloin tips, rump, bottom round ..... lb. 1.69

ALBERTA GRAIN FED BONELESS BEEF
Barons Canada A ..... lb. 1.79

FROZEN YOUNG B.C. GROWN ROASTING
Chicken Utility Grade, 5-7 lbs. ..... lb. 89¢

GAINERS PURE PORK
Sausage ..... 1-lb. tray, each 1.19

FLETCHERS CORNED BEEF
Brisket
Goes great with cabbage ..... lb. 1.39

WOODWARD'S FAMILY PACK SLICED
Loaf
Chicken style ..... 1-lb. vac. pack 1.19

WOODWARD'S PIGGY BANK SIDE
Bacon
Sliced, 1-lb. vac. pack ..... each 1.59

VANCOUVER FANCY OVERLANDER
Rings
Garlic or Polish ..... 16 oz., ea. 1.39

National

KRAFT SALAD DRESSING
Miracle Whip 32 fl. oz. jar 1.15

MAPLE LEAF PICNIC
Shoulders ..... 1½-lb. tin 2.69

GREAT FOR FRYING!
Crisco Oil 38 fl. oz. ..... bottle 1.39

HEINZ
Spaghetti and Cheese in tomato sauce ..... 14 fl. oz. tin 2 for 69¢

MOM'S
Margarine
¼ pack ..... 3-lb. carton 1.39

CREAMETTE
Macaroni
OR LONG SPAGHETTI ... 2-lb. carton 65¢

POST ALPHA-BITS
Cereal
Sweetened ..... 10-oz. carton 73¢

AUNT JEMIMA PANCAKE
Flour
Buttermilk or regular . 1.75-Kilogram pkt. 1.19

BETTY CROCKER LAYER
Cake Mix.
All flavours ..... pkt. 65¢

KRAFT PEANUT
Butter
Crunchy or Smooth ..... 3-lb. tin 2.29

KELLOGG'S CORN FLAKES
Cereal
..... 16-oz. carton 69¢

GREEN GIANT FANCY CORN
Niblets
Whole kernel 12 fl. oz. tin 2 for 85¢

BICK'S
Pickles
Sweet Mixed, Yum Yum or Icicle ..... 15 fl. oz. jar 73¢

AYLMER FANCY TOMATO
Juice
..... 48 fl. oz. tin 55¢

ROYALE BATHROOM
Tissue
Assorted colours ..... 4-roll pack 1.05

PUSS 'N BOOTS
Cat Food
Assorted flavours 15-oz. tin 4 for 99¢

JUBILEE LUNCHEON
Meat
..... 12-oz. tin 69¢

HEINZ TOMATO
Ketchup
..... 32 fl. oz. bottle 1.15

SUNLIGHT
Detergent
Powdered ..... 5-lb. carton 2.39

GAINES
Dog Meal
..... 4 kilogram bag 2.59

Personal Shopping Only We Reserve the Right to Limit Quantities.

with SELECTION

More Grocery Features

CAMPBELL'S
Soup Cream of Mushroom . . 10-fl.-oz. tin **2 for 55¢**

GREEN GIANT FANCY
Peas Giant size . . . . . 14-fl.-oz. tin **2 for 69¢**

VARIETY PACK
Dad's Cookies 28-oz. pkt. **1.39**

CANADA No. 1 IMPORTED FRESH
Lettuce Head . . . . . **2 for 49¢**

CANADA No. 1 IMPORTED
Plums Santa Rosa variety . . . . . lb. **79¢**

CALIFORNIA FRESH
Kiwi Fruit . . . . . **5 for 99¢**

B.C. GROWN GRADE CANADA FANCY
Apples Red Delicious, Golden Delicious, Spartans and Newtowns . . . . . 3-lb. bag **69¢**

Dairy Delights

MAPLE LEAF PROCESS
Cheese Slices individual wrapped 8-oz. pkt. **75¢**

KRAFT
Cheez Whiz . . . . . 1-lb. jar **1.45**

Fresh Baked Goods

A DELIGHTFUL BREAKFAST TREAT
Fruit Bread . . . . . 16-oz. loaf **85¢**

A FAVOURITE AT TEA TIME
Madeira Loaf Cakes . . **99¢**

Brand Sale

HUNT'S
Tomato Paste 5½-fl.-oz. tin . . . . . **2 for 49¢**

HUNT'S REGULAR
Tomato Sauce . . . . . 7½-fl.-oz. tin **4 for 85¢**

HUNT'S
Tomato Sauce regular . . . . . 14-fl.-oz. tin **2 for 75¢**

HUNT'S
Tomatoes regular or stewed . . . . . 14-fl.-oz. tin **2 for 79¢**

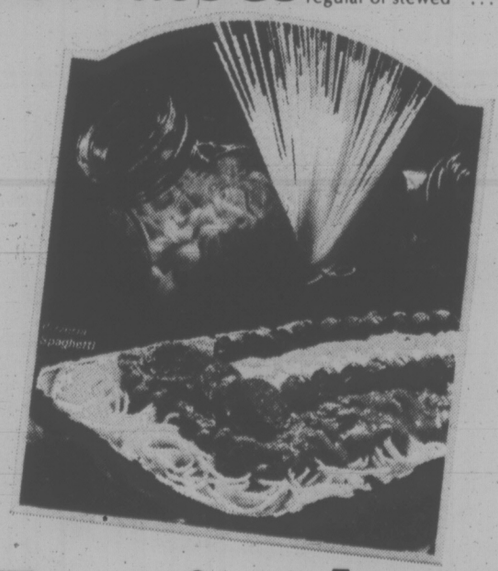

More budget recipes from Hunts.

Festival Italiano

Free! Hunt's Festival Italiano Recipe sheets are now available at Hunt's demonstration on the food floor.
Featured are Lasagna, Veal Parmesan, Pizzeria Spaghetti and Chicken Caccitore. These recipes are delicious, eye catching and easy on your budget too! Details for 1.00 refund offer available on the food floor.

Join the hunds of satisfied customers who buy with confidence Wood's True Values. The highest quality, always the finest grades, the biggest selection and priced to please.

Budget Saving Frozen Food

RUPERT FAMILY PACK
Fish and Chips 30-oz. carton **99¢**

SARA LEE
Layer Cakes all flavours 13-oz. carton **99¢**

CHUN KING
Chicken Dinner 11 oz. **89¢**

CARNATION FANCY
French Fries straight cut 2 pounds **65¢**

STOUFFERS
Macaroni Cheese . . . . . 12-oz. ctn. **69¢**

Woodward's Food Floors

Store Hours: 9:30 a.m. to 5:30 p.m. **Shop till 9 p.m. Thursday and Friday.**

Trash Calendar For Saanich

Saanich residents will be given calendars outling what days their garbage will be collected.

The municipality's public works committee Tuesday endorsed municipal engineer Cliff Warren's recommendation that the calendars be prepared and mailed with the water bills.

The calendar is similar to one used in Calgary.

Warren told the committee overtime would be involved if Saanich wants to avoid a day's delay after each statutory holiday.

"This would cost the municipality approximately $3,500 for overtime pay and equipment for each of the eight statutory holidays in the winter months, and approximately $5,000 for each of the three statutory holidays in the summer months, making total cost of approximately $43,000," he reported.

Mayor Ed Lum said "several trucking experts" had told him Saanich is using the wrong kind of vehicles. Warren said new units are being used that will be more economical.

"A survey by the city of Kamloops of all municipalities in B.C. shows Saanich with a cost of $3 per household per month. This is equal to what all other municipalities are reporting for curbside service. This is indicative of a pretty efficient operation," Warren said.

In other business, the committee agreed the municipality's bikeway should be extended from Lambrick Park to the University of Victoria, being located adjacent to the Fairburn elementary school and Mount Douglas Secondary school.

The extension will cost about $35,000 and will be financed by donations raised by Ald. Joe Bourque and a $10,540 Local Initiatives Program grant.

Welcome for Ferries

VANCOUVER (CP) — Led by the city fireboat shooting plumes of water into the air, and trailed by an escort of six tugs, Vancouver's two new harbor ferries — the Burrard Beaver and the Burrard Otter — were welcomed to Vancouver harbor Tuesday.

The two ferries had steamed from Victoria, where they were built and were led to a temporary docking site beside the incomplete North Shore ferry terminal.

Cruising speed for the ships is about 13.5 knots, with a top speed of about 15 knots. The bureau of transit has estimated the 1.75 nautical miles harbor crossing will take the ferries eight minutes to cross.

Designed to carry 400 passengers per crossing, the interior is actually one large room, with wall-to-wall seats. There are almost no amenities on the boat: No magazine racks, no snack foods, and only one washroom which is reserved for the crew.

Woodward's Home Furnishings Sale Ends Saturday

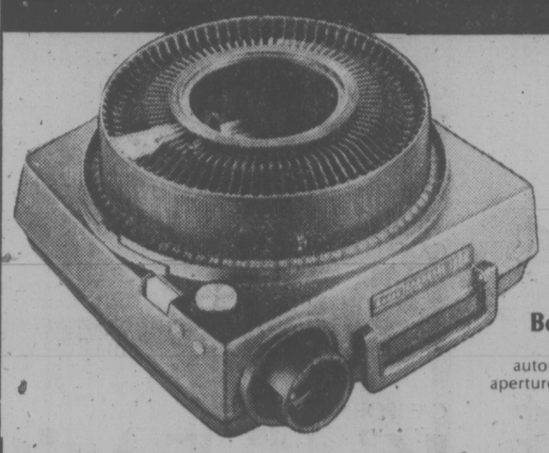

Carousel 760H Slide Projector
This easy to operate projector by Kodak features quartz halogen lamp, automatic focusing and remote control, forward and reverse.

SALE PRICE 159.99

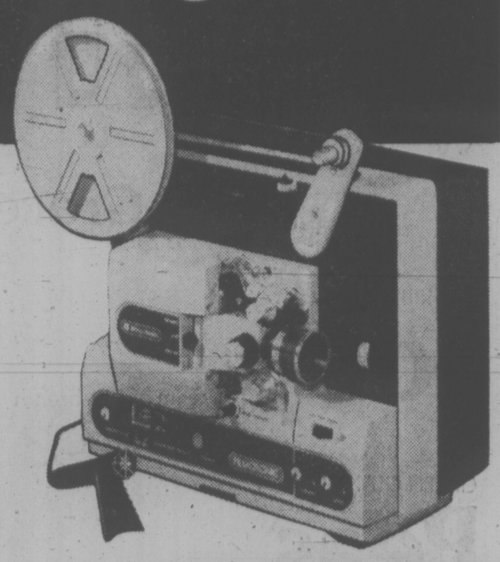

Bell and Howell Sound Projector
No. 1744 Sound Super 8 movie projector with automatic threading, zoom lens with 20-32 range, F/1.5 aperture for bright projection. Plus many more fine features.

SALE PRICE 279.99

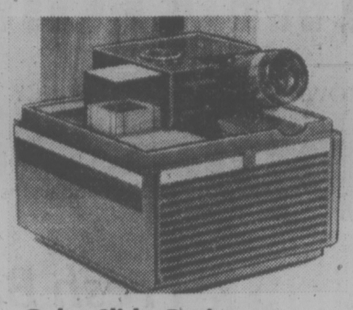

Cube Slide Projector
Compact, cube-style projector by Bell and Howell; uses economical slide cubes. Includes automatic focus, remote slide changer, quartz halogen lamp and 1 slide cube.

SALE PRICE 119.99

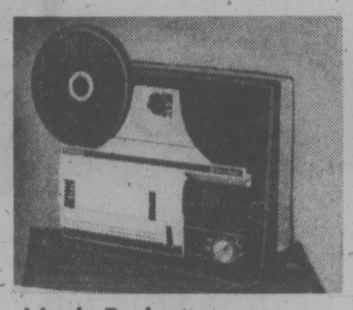

Movie Projector
No. 1823 by Bell and Howell, for super or standard 8mm. Zoom lens, automatic film threading, hi-speed rewind. Forward, reverse multi-motion speeds.

SALE PRICE 169.99

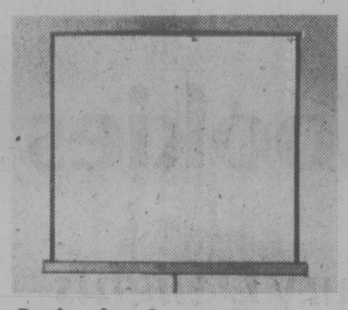

Projection Screen
Large 50x50 lenticular surface spreads light evenly so you see all the image clearly. Mounted on a sturdy tripod that folds up for easy storage.

SALE PRICE 29.99

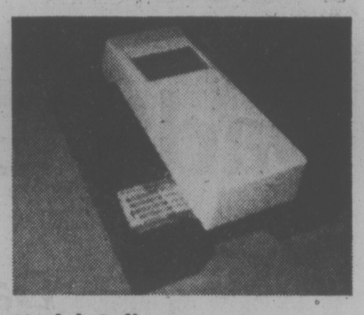

Kodak Splicer
For super and regular 8 movie film.

SALE PRICE 12.99

Woodward's Cameras, Main Floor

Woodward's Sparkling Savings on Stainless Steel Cookware!

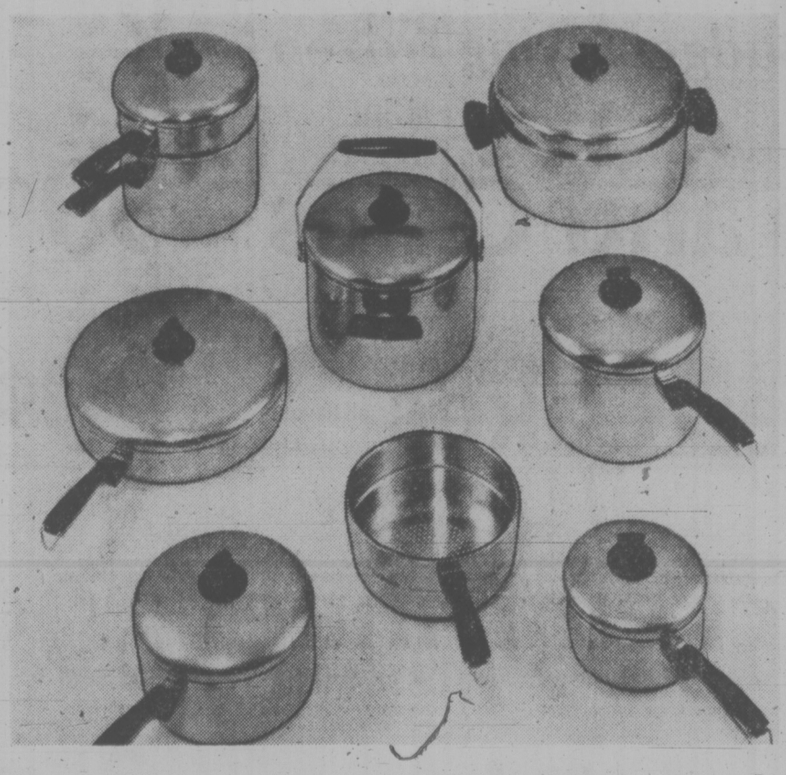

Add to or start collecting and enjoy the savings on Coronet Stainless Steel Cookware! Open stock triply stainless for easy cooking and easy cleaning. Inner heat core gives even, constant heat while requiring a minimum of heat and less water. Contoured handles and knobs stay cool.

	SALE PRICES		SALE PRICES
1-qt. covered saucepan	11.88	10" Covered skillet	20.88
2-qt. covered saucepan	15.88	4-qt. covered cook pot	21.88
3-qt. covered saucepan	17.88	5-qt. covered dutch oven with trivet	23.88
2-qt. double boiler	22.88	2-qt. perforated steamer insert	11.88

Woodward's Housewares, main floor

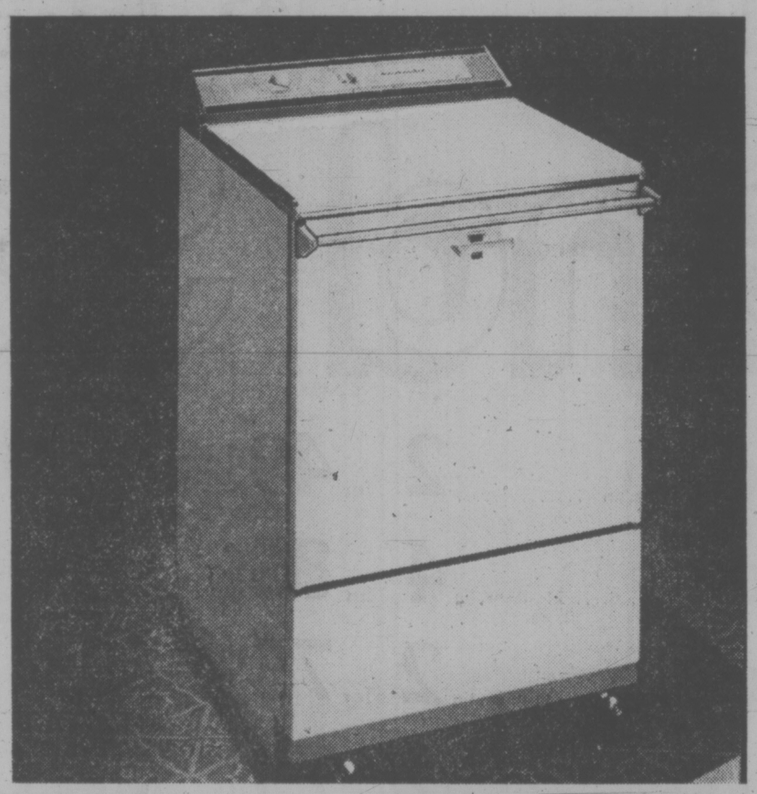

Save now on a KitchenAid Portable Dishwasher
KitchenAid has built a reputation of being one of the finest on the market today. Now you can enjoy the great advantages of owning one — at savings. Quality constructed with quiet operation, features include 2 cycles: full cycle for mixed loads and rinse/hold for partial load prerinse. there's a simple, easy hookup to tap with adaptor included. Slanted control panel and action indicator dial. Fill/drain hoses are concealed at the rear. Cushioned rack to protect dinnerware, compartmented silverware basket. Automatic dual detergent dispenser adds detergent to each wash at the proper time for maximum washing power. There's no wasted space with full loading racks. Choose yours in white, avocado, harvest gold or copper.

SALE PRICE
488.00

KitchenAid 2-Cycle Built-in Dishwasher
When you build-in a dishwasher you want one that you can depend on for years of trouble-free operation. The name KitchenAid assures you of this and you can buy with confidence because it's one of the best. This 2 cycle built-in model will not only save you time and work, but if you buy it this week, you'll save money, too, during Woodward's Home Furnishing Sale! Exciting new features include: multi-level wash system; soft waste disposer, plus sound absorbing insulation for quiet operation. And there's no wasted space with full loading racks, cushioned to protect dinnerware. Choose the front panel to match your other appliances in white, avocado, harvest gold or copper.

SALE PRICE
488.00

Woodward's Major Appliances, Second Floor

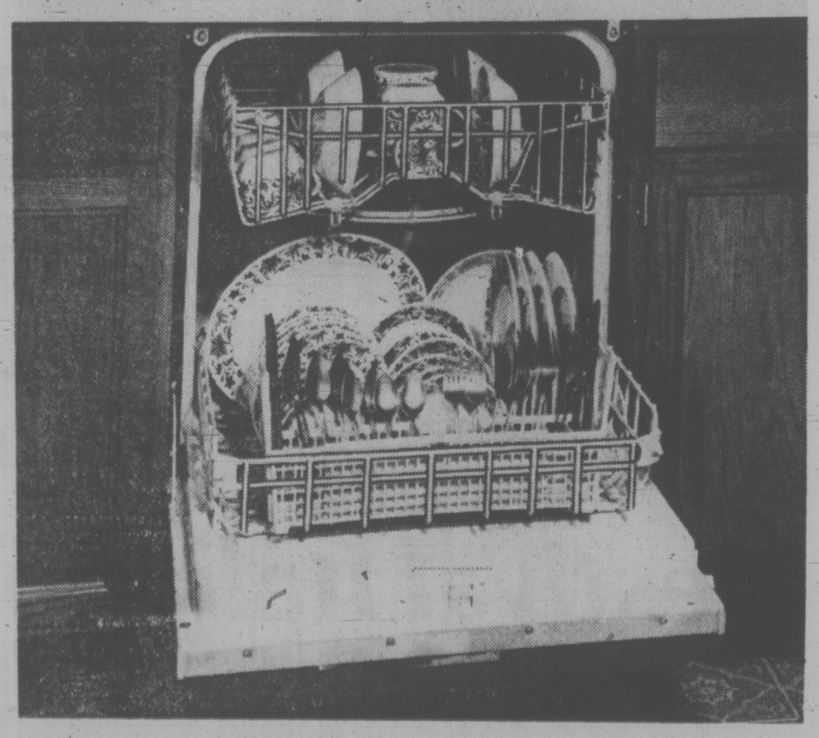

Woodward's Mayfair, phone 386-3322.
Store Hours: 9:30 a.m.-5:30 p.m. Monday to Saturday
Evening shopping thursday and Friday til 9:00 p.m.

Woodward's

Charge it!
Use your credit and enjoy the things you want and need now. You'll find your Woodward's Account Card extremely convenient. If you haven't one enquire at any Woodward's Credit office for details.

Mary Moore

Shrove Tuesday's Special Pancakes

Cottage cheese filling and orange sauce for venturesome

By MARY MOORE

For Shrove Tuesday I have changed the routine.

Some of you may have to summon up your venturesome spirit for this but you will be glad.

The idea is to make stacks of pancakes for a hearty dessert spreading cottage cheese between and pouring over Orange Syrup.

This is filling so should be served after a main course soup supper.

COTTAGE CHEESE PANCAKE STACKS WITH ORANGE SYRUP

Batter:

1 ½ c. all-purpose flour (OR ¾ c. all-purpose and ¾ c. whole wheat flour)
1 tsp. salt
2 tsp. baking powder
3 tbsp. sugar
2 eggs
1 ½ c. milk
3 tbsp. oil
2 c. (1 lb.) cottage cheese

Orange Syrup:

1 ½ c. corn syrup
1 6-oz. can fresh frozen orange juice concentrate but undiluted.

cakes miasure flour, salt, orange juice concentrate thawed but undiluted

To make pancakes measure flour, salt, baking powder, sugar, eggs, milk and oil into beater bowl. Stir with a spoon to mix, then lower and turn on beaters and beat until smooth, scraping down sides of beater bowl twice with rubber scraper.

Have ready hot griddle (or electric frying pan) very lightly oiled and heated to medium-hot. Measure batter with ¼ c. measure neatly onto hot griddle. As soon as little holes appear on surface neatly turn over and bake other side. Transfer to preheated large kitchen plate. When all are finished keep hot in warm oven. Preheat dessert plates in warm oven too.

To make syrup thoroughly combine syrup and orange juice in double boiler and heat over boiling water covered.

When dessert time arrives clear away the soup plates and notify the family that there will be a 5-minute pause.

Put one pancake on each dessert plate. Spread generously with cottage cheese. Cover with another pancake, spread it with cottage cheese. Cover with a third pancake. Top with a tiny mound of cottage cheese. One is now ready. Proceed until all panckes and cottage cheese are stacked on individual dessert plats. Carry to table along with a pitcher full of hot orange syrup to pass.

THE ISLAND GALLERY LTD. ANTIQUES
fine furniture · paintings · prints
THE ISLAND GALLERY
2188 Oak Bay Avenue Tues - Sat.

THE
BLUE TAG SALE
is on NOW
at
House of Stein
721 Yates St.
SEE TOMORROW'S
TIMES/COLONIST

IGA
At Colwood Corners
1860 Island Highway
Prices Effective Feb. 16, 17, 18, 19.
We Reserve the Right to Limit Quantities
OPEN 9-9 (INCLUDING SUNDAY)

TURKEY DRUMSTICKS LB. 49¢	BULK WIENERS LB. 59¢
BURN'S SKINLESS SAUSAGES LB. 69¢	READY TO SERVE COTTAGE ROLLS LB. 1.39
GRADE A CROSS RIB ROASTS LB. 89¢	GRADE A CHUCK ROASTS LB. 69¢
HUSKY DOG FOOD KING SIZE 3 TINS 1.00	ROBIN HOOD CAKE MIXES 17-OZ. PKGS. EA. 59¢
BICKS SWEET MIXED PICKLES 32-OZ. JAR 99¢	MAPLE LEAF ASPARAGUS TIPS 12-OZ. TIN 69¢
HAPPI HENRI FRUIT DRINKS 48-OZ. TIN 39¢	CARNATION FRENCH FRIES 2 LB. PKG. 63¢
DR. BALLARD'S DAINTY DINNERS DRY CAT FOOD 12-OZ. PKG. 59¢	KLEENEX FACIAL TISSUES 200's BOX 53¢
SNOWCAP PEAS 2 LB. PKG. 63¢	SUNBURST INSTANT NOODLES 3-OZ. PKG. 5 FOR 89¢
KRAFT CHEESE PIZZA 30-OZ. PKG. 1.09	WEST VEGETABLE OIL 32-OZ. BOTTLE 99¢
ROBIN HOOD PUDDING CAKES 8.7 OZ. PKG. 2 PKGS 79¢	HUNT'S TOMATO SAUCE 14-OZ. TIN 3 FOR 1.00
HUNT'S WHOLE OR STEWED TOMATOES 14-OZ. 2 TINS 69¢	RISE N SHINE ORANGE FLAVOUR CRYSTALS 4 3¼ OZ. PKGS. 69¢
ROBIN HOOD QUICK OATS 5 LB. BAG 1.19	FRENCH MAID BLEACH 180-OZ. JUG 1.19
NESTLES HOT CHOCOLATE 2 lbs. 1.89	AYLMER TOMATO JUICE 48-OZ. TIN 49¢
FANCY McINTOSH APPLES 5 lbs. 1.00	FLORIDA PINK OR WHITE GRAPE-FRUIT 7 FOR 1.00
CALIFORNIA LARGE LETTUCE EACH 33¢	LOCAL No. 2 WHITE POTATOES 50 LBS. 1.99

2-16

FOOD & nutrition

What We Eat Can Dictate Dental Health

Good healthy teeth don't just happen. They are largely influenced by the food we eat.

Dr. J. A. Hargreaves, professor and chairman of the department of pediatrics at the University of Toronto, points out that changes in dietary habits appear to be related to the fact that the dental health of children has deteriorated significantly in recent years.

Tooth decay is caused by bacterial enzymes turning fermentable food materials into organic acids. These organic acids eat away the enamel layer of the tooth. But this decay can be reduced with a proper diet.

What foods should be included in the daily diets of young children and toddlers to encourage good dental health? A daily diet containing a variety of foods from the basic food groups — meat, fish, poultry and eggs; breads and cereals; fruits and vegetables and, of course, milk and cheese.

Because calcium and protein are so vital to good teeth formation, be sure to include foods that supply these two nutrients. Foods such as custards, cheese sauces for vegetables and casseroles, cubes of cheese for afternoon snacking or milk, supply important protein and minerals for this function.

Dr. Robert L. Glass, a well-known specialist in the field of dental science, stated to an audience of dentists, doctors and nutritionists at a recent Kellogg nutrition symposium in Toronto that foods high in sugar should not be served for snacks or between meals. Especially avoid sweet foods which are sticky and adhere to the surface of the teeth. Such foods may cause eventual tooth decay.

Encourage children to brush their teeth after meals or snacks — especially sweet snacks.

With more care and attention to the food they eat, combined with good dental health habits — brushing the teeth and visiting the dentist regularly — children should be assured of having sound, cavity-free teeth.

Pan Brightener

Badly discolored aluminum pans may be brightened by boiling apple parings in them for a short time.

MOVING SALE
after 5½ years
in one of Victoria's
nicest buildings
fighting the heat together with our
customers and helping Victorians
keep fit climbing our stairs

THE LIGHTHOUSE
is now moving to a new and more convenient location in the exciting new HARBOUR SQUARE shopping mall,
910 GOVERNMENT ST.

THE LIGHTHOUSE for a brighter future!

IN ORDER TO EASE OUR MOVE WE ARE CLEARING DISCONTINUED MERCHANDISE AT GREAT SAVINGS

1005 BROAD ST. 383-6633
STARTS THURSDAY — ALL SALES FINAL AT SALE PRICES
2-16

Brevitt

tan leather, brown suede.
$35.00
OLD COUNTRY SHOES
"We Serve You Right"
Downtown
635 JOHNSON ST. Ph. 383-7012

Valentine Special for the woman who's going places

Uniperm On Sale Now for 10 days only

You're busy, active, involved so you want a perm that keeps your hair looking great all the time. Uniperm special on sale now for 10 days only, including a no-charge conditioner, hair cut extra. Call 382-7141, Local 349 for your appointment.

Beauty Salon, Dept. 723, Fifth Floor

EATON'S

Wholesome Cereal Breakdown Given

eating right

By RUTH FREMES and ZAK SABRY

DEAR RUTH AND ZAK:

Since reading your article about cereals several weeks ago, I have come to see that 'granola' cereals are processed just like sugar coated cereals and thus, no more nourishing. I honestly don't known which cereals are considered 'whole'. Could you please advise me more precisely, perhaps by naming a brand or two, which cereals would be considered wholesome. — MRS. R. C., ROSEMERE, QUEBEC.

DEAR MRS. R.C.:

When Post discovered the corn flake, he turned cereals into a billion dollar business. He also changed language. No longer would the English speaking world believe that a cereal was a simple grain like wheat, oats or corn. To his generation, and those which followed, 'cereal' came to mean the flaked or puffed stuff that falls out of box after box across the country each morning.

The fact is, we need cereal every day ... our bodies flourish with the nutritional richness that is a part of the cereal grain. These riches are rarely found in processed cereals.

It's easier to identify the cooked cereals that are wholesome, so let's start with those.

Cereal is the oats, or the wheat, cooked in water until the kernel pops and the starch becomes digestible. Hot, cooked cereal has all of the goodness of the grain, nothing added, nothing taken away. Cereals such as oatmeal or porridge (oats), Red River and Sunny Boy (wheat, rye and flax), and Vita Wheat are examples of cereal powerhouses.

When cereals are processed to make them cook more quickly but are still 100% grain with nothing added; like instant or quick oatmeal, the nutritional value is diminished but not entirely. They are still acceptable.

When cereals are processed and added to, such as sugared oatmeals that cook in a bowl, or sweetened cereals that cook in a pot, the procesing sacrifices nutritional value for sugar. Sugar dilutes the concentration of cereal nutrients and severe processing reduces them.

Cereals such as Cream of Wheat, which are refined but have added nutrients, are lacking essential nutrients and fibre. Here is a case where you spend the time to cook a cereal that hasn't the natural qualities that you seek. The wheat has been processed to remove the bran and germ: then steamed. While some nutrients are added back, not all of them are and not in a form that the body can use.

Choosing a cold cereal for high nutritive value is simple Choose the ones, like Shredded Wheat, with the shortest ingredient list. If you want a refined, processed cereal, watch that sugar is not one of the major ingredients.

Isn't it bad enough to pay two-thirds of a dollar for less than a pound of flakes to eat with your milk without paying most of it for sugar?

By the way, health food stores often have cereals for cooking at a cheaper price than supermarkets. Check their prices. Their cereals are not better, but they might cost less.

DEAR RUTH AND ZAK:

How much milk should one over 60 drink? — MRS. G. A. G., WILLOWDALE, ONTARIO.

DEAR MRS. G. A. G.

One glass every day and preferably two. Drink it, eat it as hard cheese (1 oz.), as 8 oz. of yogurt, or add it to soups. Add powdered skim milk tossed in with whipped potatoes (1/3 cup of powder — 1 glass of milk), or drink a glass of warmed milk before bed.

Skim milk cheeses do not substitute for milk as the calcium goes off with the whey so do not think of cottage cheese, good food as it is, as a milk substitute.

Milk is the one drink for the road that everyone needs.

Montague BRIDGMAN Ltd.
China Crystal Gifts
811 Government St 383-0821

NEW GARDEN APT.
LEASE/PURCHASE
474-1630
B.A. REALTY 385-1431
2-11

dear abby

Mails, Telephone Less Insulting

DEAR ABBY: My heart aches, not for me, but for my 11-year-old daughter.

Here's what heppened: She came home from school with tears in her eyes, saying that a classmate had gone up and down the aisles passing out invitations to the birthday party she was having at home next week. Abby, there were 34 kids in the class. Twenty-nine were invited and five were not. (My daughter was not.)

She said everyone knew who was left out. Two girls and one boy cried, and another girl went home "sick" at recess and never came back.

Abby, I hope you'll put this in your column, so youngsters will realize how cruel something like this is. — A MOTHER

DEAR MOTHER: Consider it done. Even if the girl didn't know better, her mother should have. And if mailing the invitations was too expensive, she could have used the telephone.

DEAR ABBY: Don't you think there would be fewer divorces if there was something else to watch on TV besides sports on weekends?

My husband and I have been married seven years. We have two small children, so I'm pretty much tied down during the week. On weekends my husband is glued to the TV while I serve him beer.

Meanwhile, I'm entertaining the kids because there are no other kids in the neighborhood — thanks to "zero population growth."

It's a beautiful day and I would like to go to the park or somewhere just to get out of the house. I love my husband, but what's a mother to do?— COMING UNGLUED

DEAR UNGLUED: You entertain the kids and serve your husband beer while he sits in front of the TV, and you're asking ME for help?

Good grief, lady, ask your husband for help! Demand that he share parental duties on the weekend, and insist that he treat YOU and the kids to an occasional outing.

DEAR ABBY: I am a 73-year-old man who lost his wife seven months ago. We had 44 good years together, and I cried my heart out when they put her in the ground.

My next-door neighbor, who has been a widow for three years, has been wonderful to me. We have been seeing each other for about a month, but on the q.t. because we don't want tongues wagging.

The big problem is my children. When I mentioned that maybe I would like to marry this woman, they said that if I did, I would no longer be welcome in their homes and they wouldn't want to know me. All my children are married and have families. I am alone and time is running out for me.

Should I make a choice? — LONELY WIDOWER

DEAR LONELY: It appears that your children have already made the choice and have given you an ultimatum. Go ahead and marry the lady, and if your children don't want to know you, that will be their problem.

DEAR ABBY: I am 21, have never been married, but have a beautiful 9-month-old baby. His father has never seen him, and probably doesn't care to.

The problem is, I still live at home and we usually go for walks around my neighborhood. Usually I run into people I knew in high school. When we talk, the person almost always asks, "Who is the baby's father?" This always embarrasses me, and I don't know what to say.

What should I tell these rude people? Also, what should I tell my son when he asks, "Where is my father?"

I love my son so much that sometimes I wonder if it was fair to keep him. But he's a happy child, and I know he's glad I did.

UNWED MOM

DEAR UNWED: Answer to the cruious friends: "He's someone you don't know and lives elsewhere." As for your son: "Your Dad and I separated long ago, and I don't know where he is."

SQUEEZE the most out of your Grocery dollar at ... Western Food Get every Cent's worth.

Western FOOD

772 Goldstream Ave., Langford
AT WESTBROOK SHOPPING CENTRE

Prices Effective Feb. 16, 17, 18, 19

OPEN WEEKDAYS 9-9, SAT. and SUN. 9-6 — We reserve the right to limit quantities

FRESH BEEF SALE

GRADE 'A' CHUCK STEAKS	lb.	69¢
GRADE 'A' CHUCK ROAST	lb.	69¢
GRADE 'A' CROSS RIB ROAST	lb.	89¢
GRADE 'A' ROUND STEAKS	lb.	1.39
GRADE 'A' BONELESS OVEN ROASTS (Sirloin Tip, Rump or Round)	lb.	1.39
GRADE 'A' T-BONE STEAKS	lb.	1.99
GRADE 'A' SIRLOIN or CLUB STEAKS	lb.	1.79
GRADE 'A' RIB STEAKS	lb.	1.59
FRESH GROUND BEEF	lb.	49¢

Fresh Cut Up or Whole UTILITY FRYERS ..... lb. 79¢

Produce dollar savers

FRESH WHITE MUSHROOMS	lb. 89¢	VINE RIPE MEXICAN TOMATOES	lb. 39¢
FRESH CRISP LETTUCE	2 heads 49¢	B.C. FANCY SPARTAN or GOLDEN DELICIOUS APPLES	4 lbs. 89¢

KRAFT PRODUCTS SPECIALS

CHEEZ WHIZ 2-lb. jar	2.49	MARSHMALLOWS MINIATURE, WHITE OR FRUIT FLAVOURED	2 10-oz. bags 89¢
SALAD DRESSING THOUSAND ISLAND, 16-oz. jar	89¢	DINNERS MACARONI and CHEESE, 7¼-oz. pkt.	4/1.00
SALAD DRESSING MIRACLE WHIP, 32-oz. jar	1.09	SANDWICH SPREAD 34-oz. jar	98¢
CHEESE SLICES CANADIAN, 16-oz. pkt.	1.39	PEANUT BUTTER 48-oz. tin	1.99

NABOB DELUXE TEA BAGS 125s, box 1.89	SUNLIGHT POWDERED DETERGENT 5-lb. box 1.98	DELSEY BATHROOM TISSUE 4-roll package 89¢
NABOB JAMS Loganberry, Boysenberry, Gooseberry, Red Currant 24-oz. tin, ea. 99¢	SWAN LIQUID DETERGENT 24-oz. jugs 2/1.09	KLEENEX FACIAL TISSUE 200s box 57¢
IMPERIAL MARGARINE 3-lb. box 1.39	LUX FACIAL SOAP Regular 4 bars 69¢	HERSHEY'S INSTANT CHOCOLATE 2-lb. tin 1.39
HUSKY DOG FOOD 26-oz. tins 3/1.00	KLEENEX TOWELS rolls 89¢	CARNATION FRENCH FRIES 2-lb. bag 69¢

THE OPTICAL REVOLUTION!

SOFT CONTACTS NOW $130.

Until today soft contacts have been priced out of sight! Even we used to charge $160! No longer! Now $130 gets your soft contacts, with measuring, with insertion/removal training, with progress reports, with your accessory kit, with insurance!

Soft contact lenses are tiny discs of fluid-absorbing hydrophilic plastic specially prepared to your prescription. They change shape to follow the curve of your eye's cornea, and this makes them so comfortable you hardly know they're there. Revolutionary? Yes. Especially at our new price.

Are soft contacts for you? Many people who can't adjust to hard contact lenses find soft contacts a real comfort! And if you've wondered about contacts but never tried, take the plunge! Contacts are very fashionable. And at our new price they're very practical too!

If contact lenses aren't for you, you haven't been left out: The Optical Dept. of London Drugs has the framed variety—with frames you'll love! Regular vision eyeglasses. Bifocals. Prism and cataract glasses. Prescription sunglasses. Glasses for men, women and the little ones. And they're all at working-people prices.

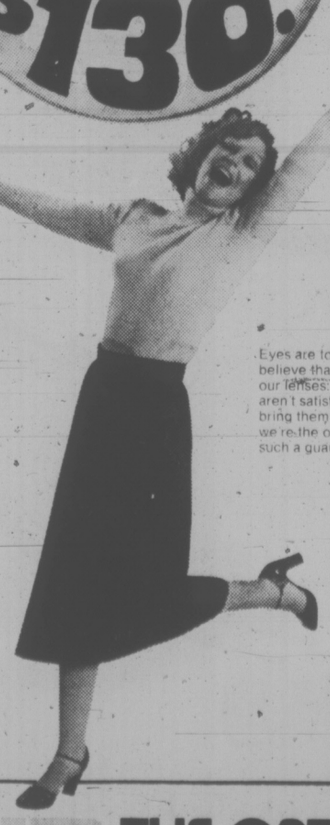

Some people pay more than they need to for eyeglasses. If you'd rather save your money for other things, get your prescription from your doctor. (It's yours: the Provincial health care programme says so.) Shop around. Then come and see us. If we can't save you money, no-one can.

Eyes are too precious to fool with. We believe that. In fact, we guarantee all our lenses: If you or your doctor aren't satisfied, you have 60 days to bring them back. As far as we know, we're the only company that offers such a guarantee.

Once you have your contacts, The Optical Dept. of London Drugs has the other things you may need, like contact lens cleaning fluid. And if you have any questions, ask us. We'll give you all the assistance we can, free.

CHARGEX master charge

Available at
HILLSIDE SHOPPING CENTRE 595-3511
1320 DOUGLAS STREET 386-7578

THE OPTICAL DEPT. OF LONDON DRUGS

FAUSTA'S
Petite Salon

We're a new hairdressing salon—European specialists in cutting and styling. Also tinting, dyeing, permanent waves and all the latest in blow-dry styles.

982 McKENZIE AVENUE
OPEN 9:00 a.m.-3:30 p.m. Mon.-Sat.
phone for appointment 479-8912
(lots of parking)

Brentwood Inn
7172 Brentwood Drive
Brentwood Bay
Vancouver Island
NEXT TO MILL BAY FERRY

FEBRUARY SPECIAL
FRESH BABY SHRIMP COCKTAIL
SALAD BAR
FILET MIGNON
Wrapped in bacon and topped with mushroom caps
With fresh vegetables and potato
FRENCH CREAM CHEESE CAKE
Beverage
$10.95 Per Person
RESERVATIONS 652-2413
OPEN 7 DAYS A WEEK
SUNDAY BRUNCH 11:30-2:30
1-5

Keep cool this summer.
NOW Saba's are carrying
tytex stocking tights
"What a great idea!
Single legged panty hose, five in a pack."
size, small & med.
3.99
• economical
• hygienic
• comfortable
• convenient
• appealing
• fashionable
It had to happen for reasons of economy!
Saba's
1130 Douglas St. 384-0561
Use Your Saba Charge Card, Chargex or Master Charge

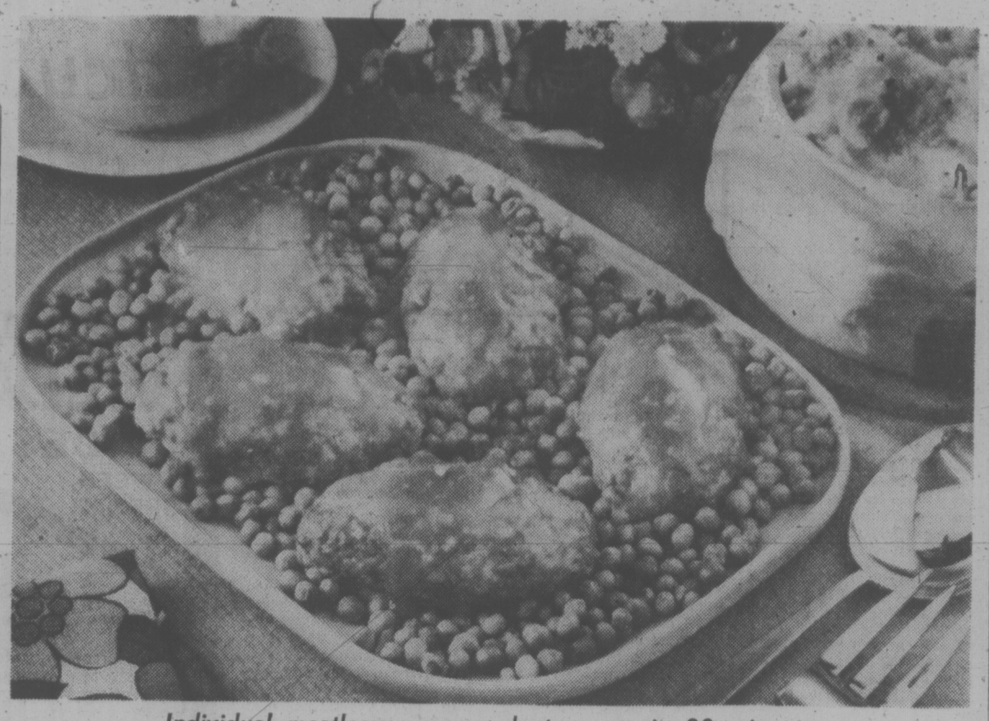

Individual meatloaves are ready to serve in 30 minutes

Pressed for Time? Try These

Pressed for time tonight?

Here's an idea for an inexpensive but noteworthy main dish you can put jon the table in 30 minutes. Individual meatloaves give a fresh look to an old favorite and have a sprightly orange sauce that makes them really different. Don't worry about the sauce . . . it's easily put together with orange marmalade and an envelope of onion gravy mix.

Golden topped potato casserole makes an interesting side dish yet requires only mashed potatoes, cream cheese, and bread crumbs. You'll like its crisp, brown topping.

Complete your quick, easy, and low-cost dinner with green peas, chocolate pudding, and milk or coffee.

INDIVIDUAL MEATLOAVES

1 envelope (⅞-oz.) onion gravy mix
1¼ cups water
2 tablespoons orange marmalade
1 egg
½ teaspoon salt
½ cup fine dry bread crumbs
1 pound ground beef

Stir together contents of gravy mix envelope, water, and marmalade. Measure ¼ cup gravy mixture and combine with egg, salt, bread crumbs, and ground beef; mix lightly. Shape five oval loaves on shallow baking pan. Bake at 400 deg. for 20 to 25 minutes. Heat remaining gravy mixture to boiling, stirring frequently. Serve gravy over meatloaves. 5 servings.

GOLDEN TOPPED POTATO CASSEROLE

1 package (4-oz.) cream cheese, softened at room temperature
2½ to 3 cups hot mashed potatoes
1 tablespoon butter, softened at room temperature
2 tablespoons fine dry bread crumbs
¼ teaspoon paprika

Add cream cheese to hot mashed potatoes, stirring briskly until cheese melts and blends in with potatoes. Spoon into buttered small casserole. Combine butter, crumbs, and paprika; sprinkle over potatoes. Bake at 400 deg. for 5 to 10 minutes, until crumb topping is golden brown. 5 servings.

Edam Salmon Puffs

2 cups shredded imported Holland Edam or Gouda
1 (7¾-ounce) can salmon
2 tablespoons mayonnaise
1 tablespoon lemon juice
1 tablespoon finely chopped onion
36 toast rounds or crackers

Blend ingredients together. Spoon onto toast rounds or crackers. Bake in preheated 375 deg. oven for 4 to 5 minutes until cheese melts. Makes 36 hot appetizers.

Those Who Comb in Public Really Get in People's Hair

your health

By LESTER COLEMAN, M.D.

As I observe the ordinary citizen going about his daily business I wonder if he or she has forgotten the rules of hygiene that we learned at school. I wonder, too, if such guideposts are mentioned any more in classrooms. Could you say something in your column about hair combing in public? I'm flabbergasted to see people of all ages combing their hair at lunch counters, in hotel dining rooms, in the street, in the line at the bank, in a subway train. Are we as a nation to become entangled in one another's hair? Miss E. B.

Miss B.:

Your letter says so well what disturbs so many of us. Although I don't believe that this tasteless habit can be classed as a health hazard, I agree that it does deserve your comment.

★ ★ ★

This is a matter of curiosity. How long can a person be kept in good health by feeding him through a vein? Mr. L. J.

Dear Mr. J.:

A great many studies have shown that it is possible to feed nutritive substances for almost a month and still maintain body weight and adequate nourishment.

A fascinating study was released by the Mayo Clinic on this very subject. Young children and infants who were unable to take any food by mouth were given fluids containing all of the vitamins, minerals, sugars and other nutrients to sustain life, for a period up to 40 days.

This technique of feeding people of all ages has been a vital contribution, especially during post-operative periods.

★ ★ ★

In people who have nerve deafness is it possible to find out exactly what part of the nerve is impaired? Mrs. M. U.

Dear Mrs. U.:

It is now possible to study the nerve cells in the cochlea. This tiny organ in the inner ear is the center for the magnificent system by which we hear.

A process known as "electrocochleography," similar to the electrocardiogram, measures electrical impulses in this area. A read-out chart can show how sound travels through the nerve, from the ear to the brain.

This newer knowledge may yet be the forerunner for the transplanatation of the cochlea and for the implantation of electronic instruments that eventually will return hearing to those afflicted with nerve deafness.

indoor gardens

By LYNN and JOEL RAPP

DEAR LYNN AND JOEL: Being a Capricorn, my birthplant is a Chinese evergreen; so I discovered through my horoscope. I went out and bought one. Now I wish you'd tell me how to care for it. The plant appears quite strong. It is in an eight-inch pot and stands 12 inches high. It was rather costly, but it fills a big hole in my living room as nothing else can, so I suppose it's worth it, especially if it lives! Help us! — F.F.

DEAR F.F.: Rest easy, your Chinese evergreen is going to be around for a long time, as it is one of the original hassle-free plants. There are 27 varieties of the Chinese evergreens, many available for our indoor enjoyment. They're quite exotic in origin, coming from faraway places like Sumatra, Malaya, Borneo and Java.

The plant produces a white flower called a spathe, and berries, which are green, yellow or red. Chinese evergreens live indoors in average to good light and will thrive for many years with proper care. Water thoroughly when soil begins to feel dryish, misting regularly, feeding lightly during the growth period (they like foliar feeding), and bathing every now and then with a biodegradable cleaner.

Chinese evergreen is almost indestructible, not to mention inscrutable (we couldn't resist), so don't be afraid to have quite a few on your plantation!

PERMANENT NAILS
applied by professionals, or do-it-yourself kits available.
CREATE A COMPLETE IMAGE!
(Hand Filable — Non Lifting)
HEADLINERS 477-0154
HOUSE OF GLAMOUR 386-6188
HAIR DYNAMICS 592-2464
2-11

GILSON'S MEATS LTD.
MAYFAIR CENTRE 385-4742
Prices Effective Thurs., Fri., Sat. Feb. 17, 18, 19
CHARGEX
CHECK THESE SPECIALS!

GROUND BEEF 100% All Beef	lb.	63¢
CHUCK STEAK	lb.	69¢
CROSS RIB ROASTS	lb.	99¢
SHORT RIBS	lb.	59¢
OVEN ROASTS Boneless Tip Round Rump	lb.	1.49
SMOKED BEEF BACON	lb.	99¢
SMOKED PORK BACON	lb.	1.49
HOMEMADE BAVARIAN SMOKIES	lb.	99¢

CHEESE SPECIALS

NEW ZEALAND CHEDDAR	lb.	1.44
ONTARIO MEDIUM	lb.	1.75
ONTARIO SHARP	lb.	1.85

!ONE WEEK ONLY!
A-1 SIDES of BEEF 85¢ lb.
CUT, WRAPPED, SHARP FROZEN
"SEVEN DAY SERVICE"
2-16

LIGHT-WAY INC.
RETAIL and WHOLESALE LIGHTING
PRE-INVENTORY SALE
SAVE 25% ON ALL FIXTURES
It's Inventory time again, and we need your help . . . not to count, but to help us reduce our stock. So, we're offering a great 25% DISCOUNT ON ALL FIXTURES IN STOCK . . .
Chandeliers, Tiffanys, Swags, Ceiling, and Wall Lights.

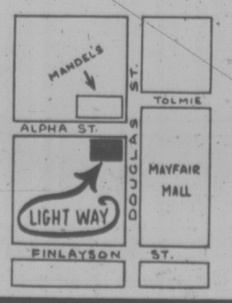

PRICES EFFECTIVE FEB. 16 thru FEB. 28
LIGHT-WAY INC.
695 ALPHA ST. 384-9359
HOURS: Mon.-Fri., 8:30-5:30, Sat. 9-5
2-16

VICTORIA MUSICAL ARTS SOCIETY
Presents
"SHOWCASE OF TALENT"
• SUNDAY, FEBRUARY 20
2:30 P.M.
McPherson Theatre
Admission by Membership or Tickets — $2.50 at door

Bridal Fabrics

Elegant Fashions by-the-yard for very Special Occasions . . . Bridal, Graduation and Party Gowns. See Saba's grand array of fabrics at prices to suit your budget.

Choose from:
Satins
Crepes
Eyelets
Leno's
Flocked Sheers
Printed Sheers
Prints
Bridal Laces (white & off-white)

Just Arrived:
A Symphony of Spring; 45" Crepes and Voiles in matching prints so light and airy, to co-ordinate delightfully your Wedding Party or other formal festive fashions. Beautiful for dress/cape or dress/coat ensembles. All in carefree 65% Polyester/35% Cotton blend. Pink, yellow, melon, light green, aqua.

4.00 yd.

Saba's
1130 Douglas Street 384-0561
Use Your Saba Charge Card, Chargex or Master Charge
2-16

Baked Chicken a Good Dinner Shortcut

tiny bennett

There is one meal that I prepare that always brings on "oh boy!" from my daughter, yet is far from being fancy and a standby when I have little time to spend in the kitchen.

Being a writer, I'm also the homemaker and each morning after seeing my daughter off to high school and my wife off to work, I plan what I'm going to serve my wife for lunch, and what I'm going to cook for dinner.

However, not being the complete recluse, there are times when I just have to drive to town for a business meeting and as this only leaves me about one hour to get dinner on my return, I just "shake and bake," usually a chicken.

Baking foods that have been dipped and coated in a covering mix is not only a fast-cooking method, it also makes for a delicious meal, and I am not in the least ashamed to admit that I use the prepared packaged mixes. They are excellent and save time.

Because a plump young frier chicken contains a nice even layer of fat, it is highly suitable for this cooking method and one can save quite a bit of money by cutting up the bird at home, rather than buying this done by the butcher.

So when I hit my kitchen in a big rush to get dinner for the hungry tribe, I begin by sticking an oven rack in the centre of the oven and then turning up the heat to 400.

For the best effect in cutting up a frier it should be very cold, almost frozen and you will need a very sharp knife.

Cut off the wing-point and save, then cut off the wings in one piece, each drumstick in turn at the sort of gristle joint, and then do the same for the thighs. For the larger family slice the thighs in half lengthwise, cut down and strip off all the breast meat and separating the two filets cut the breast meat across into roughly even hunks. Now using a smaller but still sharp knife whittle your way around the carcass removing all those precious nuggets of dark meat.

When the carcass is cleaned off, break in half and put into a pot with the wingtips, an onion, one hunked carrot, a stick of celery, salt, pepper and thyme.

Cover with water and bring to the boil, then turn down to the simmer and in three hours you will have about a gallon of fine rich chicken stock for making soups and sauces.

Thoroughly wash all the chicken parts and drain. Pour the "shake and bake" mix into a plastic bag, drop in ONE piece of chicken at a time, shake well, and then after shaking off surplus mix put the piece of chicken on a large cookie sheet. Repeat until all the chicken is done. Now pop it into the 400 oven and shut the door.

Our favorite dish to go with "shake and bake" chicken is a rice-vegetable pilaff, so pour one cup of long-grain rice into a saucepan on top of two tablespoons light oil and shake well until all the rice is well coated. Dash in 1 teaspoon turmeric, a dash of salt and a pinch of curry and finally two cups of boiling chicken stock. Stir to even out the rice, clamp on the lid and turn down to your lowest heat.

Slice very thin one onion, one green pepper and two sticks of celery and dump on top of two tablespoons light oil in a large skillet, stirring constantly.

After the chicken has been in the oven 20 minutes, take it out and turn it over carefully with kitchen tongs. You will find the underneath parts have come up a lovely crispy brown. Pop it back in and give the dish a shake to stop the chicken from sticking in one position.

Don't open the rice pot, since it is cooking in its own generated steam, but after 20-30 minutes take a peek and if it is solid rice with no liquid showing, stir it into the frying vegetables in the skilet, lower the heat and turn over with a metal flipper to thoroughly mix the rice and the vegetables.

It should be fairly dryish, so if it is wet in texture, turn up the heat a little but stir up thoroughly from the bottom.

Since the chicken takes from 35 to 45 minutes to cook in this fashion, your rice dish should be ready just when the chicken is done, but if the rice dish is too moist, turn off the oven heat, cover the chicken with a sheet of foil and serve when all is ready.

If I have time in the morning, I cut up the chicken and put it in the fridge, and start the chicken stock on a low heat to be left all day.

Then while the chicken and the rice pilaff are finishing up I draw off and strain chicken stock from the big pot, put it into a saucepan, test it for seasoning — add salt usually — and then I bring it up to a rolling boil and gently dribble into the stock one well-beaten egg. I allow this to simmer for two minutes, and then with an egg whisk or a fork I beat it into a foam and serve it as egg drop soup.

The amount of liquid I remove from the stockpot I replace with cold water, and just let simmer on until bedtime. And then I strain and save the stock and the bones, discard the used-out vegetables and put the stock in a cold place to gather the fat on top for removal next day. The bones I put into a stockpot with new vegetables next morning, since the second brewing seems always richer than the first.

Use the same "shake and bake" system with fish, preferably an oily species like the so-called Boston bluefish.

A total of 40 minutes for dinner from start to finish isn't bad, and a boon to us hard-working, hard-pressed homemakers.

$50M DRUGS SEIZED IN MONTREAL IN '76

MONTREAL (CP)—RCMP officers here seized enough drugs during 1976 to keep a population of two million in a state of physical and mental disorientation for a week, a spokesman for the force said Monday. A conservative estimate of the more than 2,000 kilograms of drugs confiscated indicates the seizures deprived traffickers of more than $50 million, the spokesman said.

OXFORD FOODS
271 COOK STREET
PRICES EFFECTIVE
WED., FEB. 16 to SAT., FEB. 19
We Reserve The Right To Limit Quantities

Maple Leaf BACON	1 lb.	1.29
Western Family MARGARINE	3 lbs.	1.00
Nabob COFFEE	1 lb.	2.69
Robin Hood FLOUR	20-lb. bag	2.49
McColl PEANUT BUTTER	48-oz. tin	1.89
York Frozen ORANGE JUICE	12-oz. tin	59¢
Maple Leaf CHEESE SPREAD	1-lb. jar	1.29
Delmonte FRUIT COCKTAIL	28-oz. tin	69¢
Snowcap HASH BROWN POTATOES	2-lb. bag	29¢
Shiriff JELLY POWDER	3-oz. pkt.	5 for 1.00
Colonial Assorted BISCUITS	1-lb. bag	79¢
Nestle PUDDING 14-oz. tin		2 for 89¢
A.B.C. DETERGENT		1.69
Viva PAPER TOWELS	2 roll pkg.	99¢
Chiquita BANANAS	5 lbs.	1.00
Canada No. 2 POTATOES	15-lb. bag	79¢

2-16

OAK BAY VILLAGE SHOES
1 WEEK SPECIAL
LADIES' Clarks
the ORIGINAL LOGROLLER
Brown, Tan, Blue, White.
SIZES 5 - 10
Narrow and Medium, in most sizes.
REG. PRICE 29.00
SALE PRICE 22.99
HOURS DAILY 9-6
2238 OAK BAY AVE.
2-14

SALE: THURS., FRI., SAT.
FEB. 17, 18, 19
1420 DOUGLAS ST.
BELMONT PLAZA
ESQUIMALT PLAZA.

Fields

WHILE QUANTITIES LAST.
master charge
CHARGEX

DOLLAR DAYS

LADIES' WEAR

FINAL CLEARANCE! LADIES' LEATHER-LOOK PANTCOATS
Sale $15, $19
Polyvinylchloride and polyurethane pantcoats, many styles, pile or quilted lining. Great colors. Misses' and women's sizes. Presently 19.99 to 26.99.

LADIES' SKIVVIE T-SHIRTS
Sale 2 for $5
Superb selection of short and long-sleeves in asstd prints and solids. 100% cotton. Super colors. S.M.L. Tee-riffic value!

LADIES' SWEATERS
Fashion pullovers & cardigans. S.M.L. .... Sale $9

LADIES' KNEE SOCKS
Asstd. styles & colors. One size. ..... Sale $1

LADIES' PANTYHOSE & KNEE HI's
Dress sheer, reinforced. One size. Sale 3 for $1

QUEENSIZE PANTYHOSE
"Fields" own brand. Sale 2 for $1

LADIES' LONG DENIM SKIRTS
'GWG Scrubbies' washed denim blue skirts. Medium or long length. 7-15. ..... Sale $5

TEENS' LONG-SLEEVE SHIRTS
Tailored styles in prints and solids. Asstd. fabrics. 6-14x. Limited quantity. ..... Sale $3

LADIES' PANTIES
Antron III briefs & bikinis. 100% nylon. S.M.L. Sale $1

LADIES' BIKINI PANTIES
100% nylon. Prints & solids. S.M.L.OS. Sale 3 for $2

MEN'S WEAR

MEN'S VAN HEUSEN SWEATERS
Crew or V-neck, 7-gauge, 100% acrylic. Border prints, woven designs, some embroidered fronts. S.M.L. XL.
LONG-SLEEVE PULLOVER Sale $5
VEST Sale $4

FINAL CLEARANCE! MEN'S FULLY PILE-LINED VINYL JACKETS
Sale $13
Snap front closing, asstd. colors. Some quilt-lined.

MEN'S CORD SHIRTS
3 styles, 100% cotton. S.M.L. XL. ..... Sale $5

MEN'S DENIM VESTS
Special Clearance! Washed & unwashed. Button front. ..... Sale $5

MEN'S WESTERN SHIRTS
Long-sleeve, plaids, checks. S.M.L.XL. . Sale $6

MEN'S BRUSHED DENIM JACKETS
Shirt style, tan or powder. 34-46. ... Sale $6

MEN'S KNIT SHIRTS
Long-sleeve, square hem. S.M.L.XL. ... Sale $6

MEN'S SWEATSHIRTS
Long-sleeve, S.M.L.XL. CREWNECK ..... Sale $4
KANGAROO, with hood. Sale $5

MEN'S McGREGOR SOCKS
Plain, ribbed dress socks. Fits 10-13. ..... Special $1

MEN'S STANFIELDS BRIEFS
Nylon/cotton stretch. ..... Special $2

MEN'S WASHED DENIM JEANS
Flare leg, 30-40. .. Sale $6

MEN'S WORK SOCKS
Wool/rayon/nylon blend. Sale 2 for $3

CHILDREN'S WEAR

GIRLS' 4-14 BRIEFS
Asstd. polyester & cotton. Sale 3 FOR $2

GIRLS' & KIDDIES' KNEE His & ANKLE SOCKS
Sizes 6-8½, 8-9½, 9-11. Sale 4 FOR $2

INFANTS' T-SHIRTS
Asst. plains & novelties. Sale 2 FOR $3

FAMOUS MAKER CHILDREN'S WEAR
Infants' dresses & coveralls, diapersets, pant sets, 2-12 dresses. Sale $5 to $12

KIDDIES' 2-6x PANTS & COVERALLS
Stretch denim, plain & embroidered Sale 3 FOR $10

KIDDIES' 2-6x PANTS
Cotton, polyester or nylon. Sale 2 FOR $5

BOYS' 2-6x PYJAMAS
2-pc., cotton flannelette, "Mickey Mouse." Sale 3 FOR $10

GIRLS' 7-14 PANTS & DENIM JEANS
Asstd. styles. Sale 3 FOR $10

BOYS' WEAR

BOYS' SWEATSHIRTS
Long-sleeve, crewneck. S.M.L.XL. Sale $3

BOYS' HARLEY T-SHIRTS
Prints & solids, crewneck. 7-16. Sale 2 for $5

BOYS' WASHED DENIM JEANS
Sanforized indigo, flare leg. 8-16. Sale $6

YOUNG MEN'S SHIRTS
Chambray, shirting. Button front. 14-20. Sale $3

STAPLES

2-PC. BATH MAT SET
Sale $5
22"x34" mat, matching lid. Machine wash 'n dry.

TEA TOWELS
Sale 3 for $2
Multi-striped linen and cotton. 24"x36"

HEAVYWEIGHT BLANKETS
Sale $9
With matching nylon binding. 80"x100" Slight subs.

TEX-MADE PERCALE SHEETS
72"x104" Sale $5
81"x104" Sale $6
Solid colours, Truprest finish. Slight subs.

TERRY BATH TOWELS
Sale $2
Asstd. prints, jacquards & solids. 100% cotton terry. Slight subs.

Clearance of Toys and Games—30% off

2-16 1420 DOUGLAS ST. BELMONT PLAZA ESQUIMALT PLAZA

Sale!
CUSTOM DRAPERY!
COMPLETE LABOUR COST ONLY 8.99
ANY SIZE WINDOW!
This price includes fan folding and installation. Select from our wide range of samples in our store or from our mobile showrooms.
Imagine the beautiful fabrics you will be able to afford when that's practically all you're paying for!
PHONE 386-2418
Monday, Feb. 14-Saturday, Feb. 20th
HALLMARK DECORATIVE FABRICS
468 BURNSIDE EAST
2-9

Radio Shack®

MID WINTER SALE

Sale prices in effect from February 14 to 26, 1977.

HALF PRICE

MID WINTER SALE 44.97 each

What a deal on a stereo speaker!

- With big 8" woofer that handles bass notes down to a throbbing 30 Hz
- Wide-range 3" tweeter reproduces the highest audible frequency at 20,000 Hz
- Genuine oiled, walnut veneer enclosure, measures 19¼ x 11½ x 9-7/8"
- Guaranteed for 5 years

Reg. 89.95 each

40-4019
NOVA-6

MID WINTER SALE 399.95

Our best AM/SSB CB

SAVE $100

Reg. 499.95

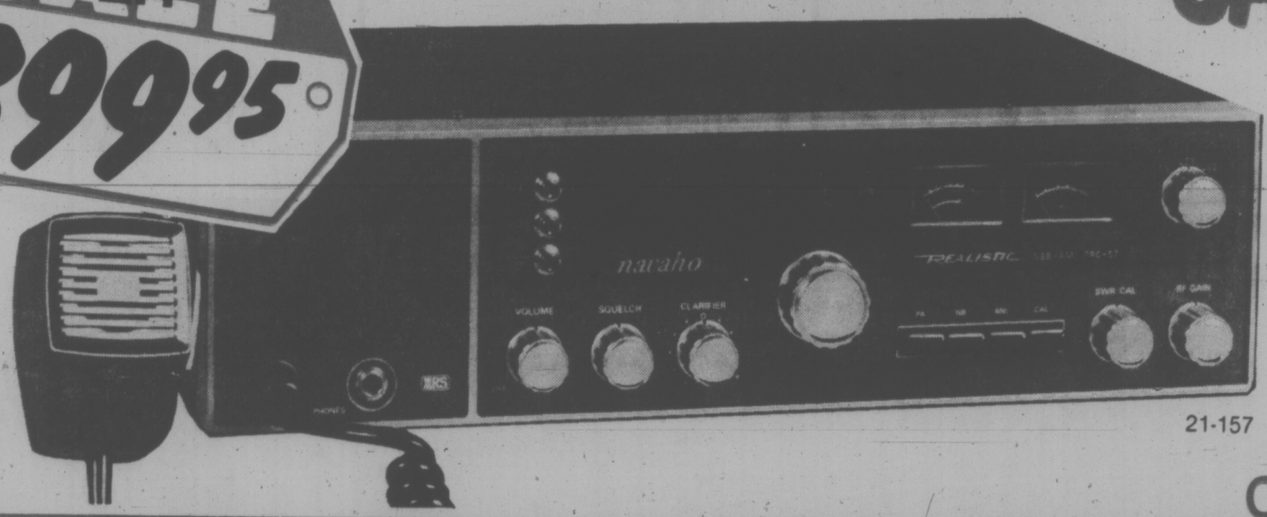

- TRC-57 base or mobile gets you through when the traffic is heavy...choose from 23 channels on AM, 23 upper channels on SSB or 23 lower channels on SSB...69 choices!
- Has digital phase-locked loop synthesizer for precise frequency accuracy...with 1/10 the error of ordinary crystals synthesizers.
- Plus every deluxe feature you could want!

21-157

CLEARANCE

CB ACCESSORY SALE

NEW!

Automatic Disappearing antenna

Avoid CB theft!

Flip a switch, it extends and turns CB on; press again it turns CB off and retracts.

79.95

21-970

SAVE $1

Gutter clamp for mobile CB antennas

Reg. 4.95

'Ideal for temporary installation 3.95

21-911

Mobile antenna matcher SAVE $3

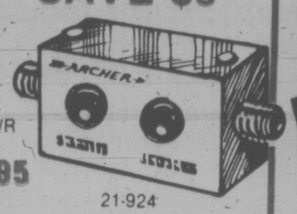

Reduces SWR

Reg. 12.95 9.95

21-924

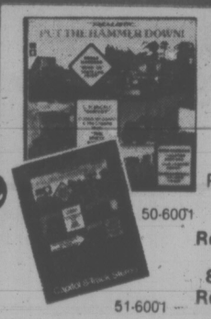

SAVE!

'Put the Hammer Down'

Popular CB songs

50-6001 LP Reg. 3.99 2.79

51-6001 8-track Reg. 4.49 2.99

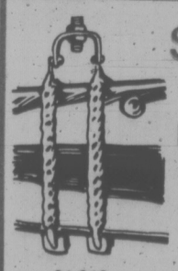

SAVE $3

Dual Chain Bumper mount for mobile CB antennas

Reg. 13.95 10.95

21-910

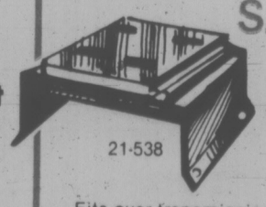

SAVE $3

Mobile CB floor mount

Reg. 13.95 10.95

21-538

Fits over transmission hump

SPECIAL!

CB window decals Reg. 99¢

Display your CB call letters 68-8800 79¢

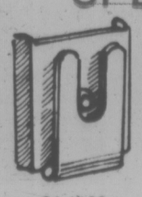

SPECIAL!

Magnetized CB mike holder

Clings to dash

Reg. 1.49 79¢

21-1130

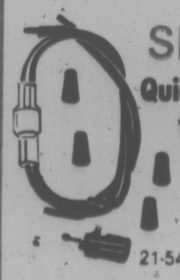

SPECIAL!

Quick 'disconnector' for antenna and power cables

Reg. 2.99 2.49

21-548

SAVE $3

Base station antenna

- ½-wave gain type
- 3.75 dB signal gain
- Omnidirectional

Reg. 32.95 29.95

21-902

Radio Shack®

50% OFF

Digital Computer Kit

- 50 safe experiments introduce you to computer programming, cybernetics and binary mathematics
- Includes all parts, instructions and programs to predict weather, do translations and more!
- Requires 3 'C' cells (not included).

MID WINTER SALE 13.47

Reg. 26.95 28-199

SAVE $10

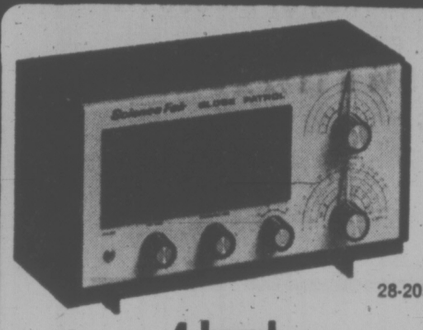

28-205

4-band world-wide radio

- Listen to ships, planes, hams, military WWV time signals
- Tunes international shortwave on 3 bands and AM on the fourth
- Requires 4 'C' cells (not included)
- AC adapter 14-854 ..... 6.95

Reg. 36.95 **26.95**

SAVE $5

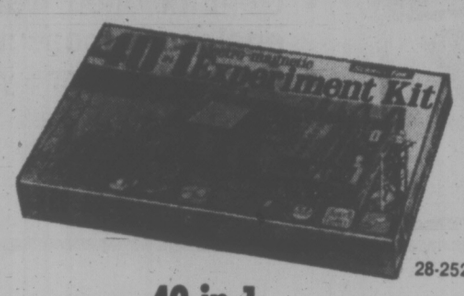

28-252

40-in-1 Electromagnetic Kit

- An introduction to electricity and magnetism
- Build a compass, motor spinning wheel, windmill and more! • Safe, solderless
- Uses 4 'AA' cells (not included)

Reg. 23.95 **18.95**

SAVE $2

28-225

10-in-1 Jr. Lab Kit

- Electronic lab kit lets you learn and use International Morse code
- Build a home amplifier, etc.
- Safe, solderless connections
- Uses one 'AA' cell (not incl'd)

Reg. 11.95 **9.95**

SAVE $1

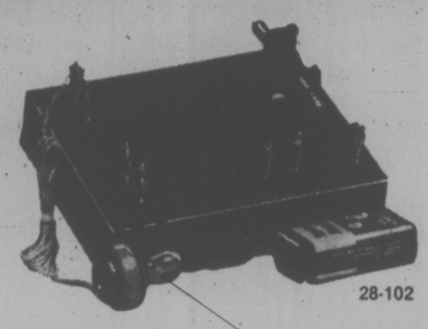

28-102

2-transistor radio kit

- Build an AM radio ... it's fun, easy!
- With earphone for private listening
- Uses 9V battery (not included)

Reg. 5.95 **4.95**

SAVE $20

Reg. 69.95

12-1503
Chronomatic-203

MID WINTER SALE 49.95

AM/FM clock radio

- With deluxe red LED digital readout
- Counts seconds — it's a timer, too!
- Fast & slow 24-hour alarm setting
- Wakes you up to alarm, AM or FM radio
- Sleep switch lets you fall asleep to music
- Snooze bar for sleepyheads • Earphone jack

SAVE $40

Reg. 89.95

Add an 8-track record/play deck to your stereo!

- Play 8-track tapes and build your own library by recording from any stereo source
- You can even record your own 'live' stereo by using two microphones
- Has built-in automatic level control for precise recording levels — no need to adjust microphones or auxiliary input recording levels

MID WINTER SALE 49.95

LESS 8-TRACK TAPE

TR-700 14-930

Radio Shack We Accept Chargex or Master Charge at most Radio Shack Stores

Radio Shack® SAVE $60

Outstanding buy on AM/FM stereo receiver!

STA-16
31-2070

- STA-16 gives you a lot of features, a lot of listening pleasure for a small price
- Its phase-locked loop FM stereo demodulator provides full channel separation and wide response, even on weaker stations
- Provisions for ceramic & magnetic phonos
- Output for tape deck, too!
- Quatravox lets you create a thrilling surround-sound by using four speakers
- 3.5 watts RMS per channel

Reg. 139.95

MID WINTER SALE 79.95

Save even more on complete stereo systems!

Pre-sale Separate Item Price 215.80

SPECIAL!

Complete stereo system includes:

- STA-16 (featured above)
- Modulaire 3-speed record changer with ceramic cartridge and dual sapphire styli
- Two Solo-5 speakers — 10 x 8½ x 5½"

MID WINTER SALE 145.95

Complete stereo system includes:

- STA-16 (features above)
- Lab-14 3-speed record changer with light-tracking diamond-stylus cartridge
- Two Minimus-5 speakers — 12¼ x 9 x 6½"

Pre-sale Separate Item Price 291.80

SAVE $91

MID WINTER SALE 199.95

SAVE $100

Pre-sale separate Item Price 331.80

Complete stereo system includes:

- STA-16 (featured above)
- Lab-54 3-speed record changer with diamond elliptical cartridge plus damped cue/pause
- Two MC-500 speakers — 11¾ x 9 x 5¾"

MID WINTER SALE 229.95

Radio Shack®

See our 1977 catalogue for the Radio Shack store or Authorized Sales Centre Dealer near you

Radio Shack®

CLEARANCE

YOUR CHOICE,
3 FOR $1
3.95 VALUE EACH

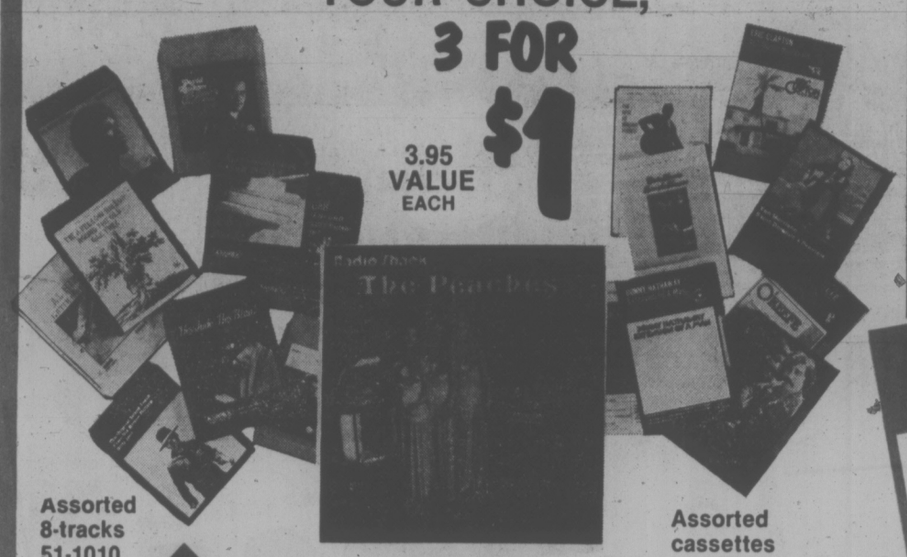

Assorted 8-tracks 51-1010

'Peaches' LP 50-8100

Assorted cassettes 51-1009

SAVE $18

LED Digital Calendar Electronic Watch

- Displays: hours, minutes, seconds, month, date, day
- Ultra-miniature computer-type circuitry combined with a tiny quartz crystal, oscillates at precisely 32,768 cycles per second
- With handsome, silver-coloured adjustable metal bracelet

Reg. 39.95
CLEARANCE

63-5002

SAVE $60

Reg. 129.95

Print-out calculator

- More powerful than a standard adding machine, yet it's only 2¼ x 4¼ x 6¾" and weighs only 1½ pounds.
- Operates on regular penlight cells, rechargeable cells or AC power
- Adapter/charger and carry case included

LIMITED QUANTITY

65-643

SAVE $14

22-206

Precision Dual FET VOM with 27 ranges

- Drift-free dual FET • Battery check switch
- 5" mirrored scale prevents parallax error
- Double overload protection against burnout
- 1% precision resistors
- Size — 7 x 5½ x 3-1/8" • With leads, batteries and instructions

Reg. 67.95

SAVE $4

22-024

Transistor checker

- Works in or out of circuits
- Tests PNP & NPN types — low, medium, high power
- Battery included

Reg. 16.95 **12.95**

SAVE $1

Ham radio guide

A programmed course to take you from CB to Ham radio. Theory, tips to learn code, etc. 62-2056

Reg. 3.25 **2.25**

SPECIAL!

Wood-look metal project cabinets

- Improves your project's appearance, while shielding it from damage & dust
- Ideal for digital products

270-260 2¾ x 6 x 4" Reg. 6.59 **5.59**

270-261 3½ x 9 x 6" Reg. 9.95 **8.49**

276-4000

Semiconductor Handbook

- The most comprehensive 'substitution' manual we've ever offered!
- 176 pages

Reg. 1.49 **99c**

Radio Shack
A DIVISION OF TANDY ELECTRONICS LIMITED

RADIO SHACK'S POLICY ON ADVERTISED ITEMS

While we have made every reasonable attempt to have sufficient stock on hand to fulfill the customer demand created by this advertisement, we do not guarantee that we can continue the supply of any specific item, through the entire life of the sale. Prices shown are available at Radio Shack stores and are the maximum at Authorized Sales Centre (DEALERS®). DEALERS are not obligated to stock, but may obtain, the full Radio Shack line. Radio Shack reserves the right to limit quantities.

Sale prices in effect from February 14 to 26 inclusive, 1977.

609 YATES ST.
Between Broad and Government
384-6411
Hours: 8:00-5:30, Fri. 'til 9:00

3986 SHELBOURNE
University Heights Centre
477-9119
Hours: Mon.-Fri. 10 a.m.-9 p.m.
Sat. 9 a.m.-6 p.m.

3185 DOUGLAS
Mayfair Shopping Centre
382-6221
Hours: Daily 9:30-5:30
Thurs. and Fri. 'til 9:00

737 GOLDSTREAM
478-3822
Hours: 9:30-5:30,
Fri. 'til 9

IN SIDNEY
J & E Sound-In-the-Round
2496 BEACON AVE.
656-5771
Hours: 9:00-6:00, Fri. 'til 9

DUNCAN
Duncan Mall Trunk Road
748-2712
Hours: 9:30-5:30
Thurs. and Fri. 'til 9

IN CAMPBELL RIVER
FAMILY MUSIC
CENTRE LTD.
968 ISLAND HWY.
287-9258

2-17

Coffee Price Suits Them to a Tea

United Press International

In the 18th century, the Duchess of Bedford found she suffered "a sinking feeling" every day around 5 p.m.

Five years ago, Moe Seigel found the lift of a lifetime in a weed patch amid the foothills of the Colorado Rockies.

Two centuries, 5,000 miles, and a culture gap light years across separate Moe and the Duchess, but both gave birth to multi-million-dollar ideas.

The Dutchess drowned her afternoon malaise in tea and cakes, and her countrymen since have followed her example with blind devotion.

In the words of writer Betty James: "Like a hard bench at Lord's on a hot summer's day, like nannies and pubs and the BBC, tea is a unique and indispensable part of the British way of life."

Seigel taught the virtues of "herbal teas" to Americans whose way of life normally lay well outside the nonconformist ranks of the macrobiotic back-to-nature set, and now that coffee and caviar have become economic synonyms, Moe Seigel is about to become a very wealthy man.

For American coffee addicts — driven from the percolator by soaring prices — both the British tradition founded by the Duchess and the herbal counterpart marketed by Seigel's Boulder, Colo., firm are growing in importance.

Seigel, along with John Hay, founded what now is "Celestial Seasonings Teas" at the height of the macrobiotic movement — which advanced the idea of feeding oneself only from what exists in the environment.

"The founders went into the foothills and picked all these weeds, which are herbs, and threw them into a big hopper and mixed it all up and called it 'moe's 40 herbs,' " said Bal Patterson, advertising director for the firm. "Five years ago, celestial seasonings was only two guys, a Datsun pick-up and some gunny sacks, and today, we have 200 people."

"The combination of cold weather in the east and rising coffee prices have done a job for us," he said. "Our sales are going crazy. We sold $3 million in tea last year, and I have no idea what it will be this year."

Patterson said the firm's "morning thunder" variety offers displaced coffee addicts 50 per cent more caffeine per pound than coffee, and that five other blends, containing American matte, carry sizeable caffeine jolts as well.

"But 'Red Zinger' (mint and hibiscus) is the largest seller by far," Patterson said. "It takes on a life of its own."

The Duchess of Bedford probably would have found a "tea" label scandalous when applied to ground-up chicory, camomille, alfalfa, woodruff and other such "weeds," but tea has been rhapsodized with words equally exotic.

There is — or was — caravan tea, which got its unique taste in the course of its 11,000-mile journey by camelback from China through Mongolia and Russia. And in 1618, so legend runs, the Chinese sent the Czar of Russia some "precious tea picked by young and beautiful virgins singing at dawn."

Garwood, the first man to sell tea publicly in a London coffee house, was more prosaic. He touted the new beverage as "good against lipitude distillations and crudities," whatever such maladies may have been in 1660.

Not to be outdone today, Stephen Heald, secretary of Britain's Promotional Tea Council, recently came up with several alternate uses for tea, ranging from hair dyes and skin cleansers to eye compresses and "tea flambes."

Furthermore, said Heald, "tea mixes with almost every alcoholic drink except gin."

DOMAN'S

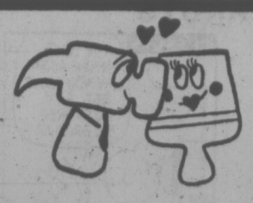

KEEP THE VALUES COMING

Prices Effective 'Til Feb. 26th

PHILIPPINE PANELLED ENTRANCE DOORS 34x80 and 36x80 105.00 each

LOOK AT THESE HANDY-MAN TOOL PRICES

	REG.	SALE
FRAMING SQUARES	6.00	4.39
WOOD VISES	9.69	7.59
10" POINTING TROWELS	3.99	2.99
STANLEY LEVELS	7.99	5.99
8" LINESMAN PLIERS	4.75	3.59
14" PIPE WRENCH	10.25	7.99
CAULKING GUNS	2.65	1.99
7-PIECE HOLE SAW SET FOR POWER TOOLS	3.19	2.29

FEW ONLY PLASTIC GARBAGE CONTAINERS Reg. 7.49 6.29 EACH

CARPET UNDERLAY CLEARANCE
SPONGE FOAM SQ. YD. 79¢
WAFFLE RUBBER SQ. YD. 1.59

CERAMIC TILES Clearance of odd lots from 12 sq. ft. to 40 sq. ft. at ROCK BOTTOM PRICES ABOUT A DOZEN LOTS ONLY.

PRE-SEASON GARDEN TOOL SALE
TOP QUALITY TOOLS AT GOOD SAVINGS

		SALE
LONG HANDLED TRUE TEMPER SHOVELS Reg. 10.09	ea.	8.29
"D" GRIP HANDLED TRUE TEMPER SHOVELS. Reg. 10.09	ea.	8.29
LAWN RAKES True Temper. Reg. 7.65	ea.	6.25
"COMET" L/HANDED SHOVELS Reg. 8.10	ea.	6.59
LAWN EDGER Reg. 6.40	ea.	5.19

OTHER GARDEN TOOLS REDUCED

ECONOMY 2x4x92½ STUDS STILL SOME LEFT AT 2.99 BUNDLE OF 10

BRIGHTEN UP FOR SPRING BENJAMIN MOORE PAINT SALE

INTERIOR LATEX Reg. 10.45 Gal. SALE, GAL. 8.25

ADJUSTABLE PINE louvred shutters

34"x9"	SALE 4.59 ea.
36"x9"	SALE 6.85 ea.
48"x9"	SALE 16.59 ea.
24"x12"	SALE 6.07 ea.
36"x12"	SALE 9.15 ea.
48"x12"	SALE 19.75 ea.

HARDWARE PKT. 2.95

ADD A TOUCH OF DISTINCTION LOUVRED CAFE DOORS

FOR KITCHEN, RUMPUS ROOM, BAR, ETC.

30" WIDE Reg. 23.49 19.35 Pair
32" WIDE Reg. 26.49 21.59 Pair

EXTERIOR LATEX FOR A BEAUTIFUL, DURABLE FINISH SALE 1 Gal. Reg. 12.95 10.25 Gal.

7" PAINT ROLLER AND TRAY KIT SPECIALLY PRICED AT 1.99 EACH

PREFINISHED PANELS

Take advantage of these prices for lovely simulated panels.

V. Grooved Rosewood, Random Plank Oak, Peak Pecan, Rustic Walnut, Rosewood Block, Flint Oak, Fireside Cedar 5.49

SEVERAL PARCELS OF 3, 4 or 5. PANELS WILL BE ON SALE SATURDAY FEB. 19TH AT 8 A.M.

SATIN ENAMEL For Kitchens or Bathrooms REG. 14.30 gal. SALE 11.25

RAIN-STAIN

ACRYLIC RUSTIC STAIN FOR INTERIOR OR EXTERIOR PROTECTION AND BEAUTY SOLID COLOR OR SEMI-TRANSPARENT Reg. 13.95 9.75 PER GAL.

THIS OFFER ON PRESENT STOCKS ONLY

Don't Break Your Neck

A bright, pleasing, non-slip floor to your sundeck or patio. Thousands of decks are already protected and beautified with this Neoprene-Hypalon synthetic rubber system and thousands of owners are really happy. Shouldn't you be one of these? It's N.H.A. approved of course.

"DUNCAN TUFDECK"

STORE HOURS MONDAY TO FRIDAY 8:00-5:30 SATURDAY 8:00-5:00

DOMAN'S 280 BAY ST. by the bridge 386-2151

CHARGEX WELCOME CHARGEX

2-16

CAPITAL SUPER FOODS

50 WEST BURNSIDE

9 to 9 EVERY DAY

WE BATTLE FOOD INFLATION

PRICES EFFECTIVE FEB. 17, 18, 19

WE RESERVE THE RIGHT TO LIMIT QUANTITIES

SUPER SAVINGS EVERYDAY

FRESH, FAST FRY PORK CHOPS LB. 1.29

FRESH, No. 1 SMALL SIZE PORK SPARERIBS LB. 1.29

No. 1 BACON BY THE PIECE, CRYOVAC LB. 1.09

FRESH, UTILITY GRADE FRYING CHICKEN LB. 79¢

BONELESS, OLYMPIC DINNER HAM LB. 1.99

OLYMPIC PORK CHOPPETTE BREADED LB. 89¢

AYLMER TOMATO KETCHUP 32 OZ. 99¢

FAB DETERGENT 5-LB. KING SIZE 1.89

AYLMER — TOMATO, VEGETABLE SOUP 5 10-OZ. TINS 1.00

KELLOGG'S CORN FLAKES 16-OZ. 69¢

BEEHIVE CORN SYRUP 2 LBS. 69¢

KRAFT 1000 ISLAND DRESSING 8 OZ. 49¢

MAZOLA CORN OIL 32 OZ. 1.39

SKIPPY PEANUT BUTTER CREAMY OR CHUNK 3 LBS. 2.09

KRAFT MIRACLE WHIP 16 OZ. 65¢

KRAFT CHEEZ WHIZ 16 OZ. 1.39

KRAFT CHEESE SLICES Regular and Single 2 lbs. 2.69

TANG, ORANGE FLAVOR CRYSTALS 4 3½-OZ. CELLO PACK 89¢

KEN 'L' RATION BURGER DOG FOOD REGULAR CHEESE LIVER 2 KG. 2.39

KRAFT PARKAY MARGARINE 3 LBS. 1.39

CASHMERE BOUQUET SOAP 3 BARS 49¢

SUNLAND CRACKERS SALTED and PLAIN 1 LB. 65¢

YORK ORANGE JUICE Frozen 12 oz. 2 for 85¢

FACELLE ROYALE FACIAL TISSUE LARGE BOX 55¢

CLOVER LEAF SOLID, LIGHT TUNA 8 OZ. 69¢

CLOVER LEAF PINK SALMON 7¾-OZ. 89¢

Snoboy navel ORANGES Size 138 7 lbs. 1.00

B.C. Grown FRESH MUSHROOMS lb. 99¢

FRESH GREEN ONIONS RADISHES 3 Bunches 49¢

2-16

FAMILY CIRCLE

"I'd like to go through the express lane just once!"

DENNIS THE MENACE

"I'M SURE GLAD I'VE STILL GOT YOU, MR. WILSON! I'M RUNNIN' OUT OF FRIENDLY NEIGHBORS!"

CATHY

HAGAR

PEANUTS

BROOM-HILDA

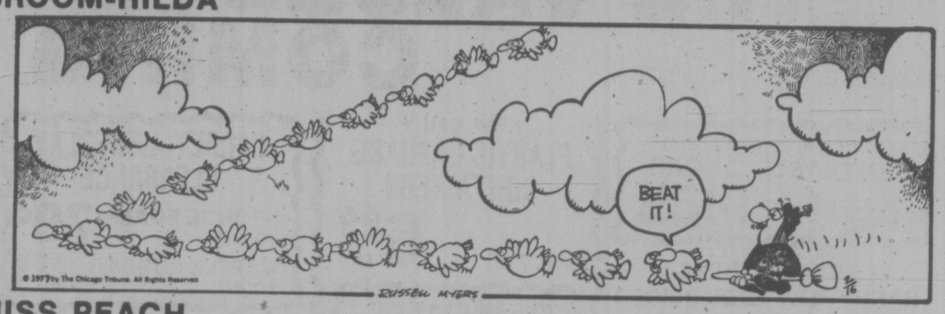

MISS PEACH

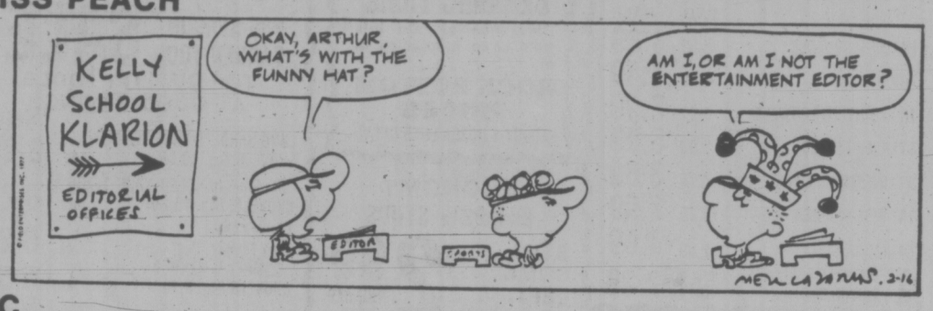

B.C.

WIZARD OF ID

APARTMENT 3-G

NANCY

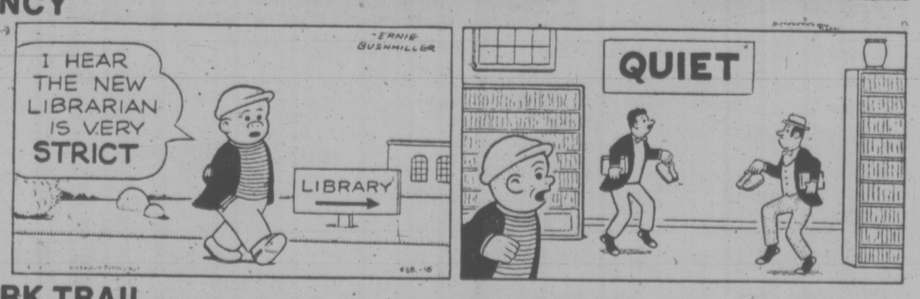

MARK TRAIL

The Bridge Expert

By FRED KARPIN

At all echelons of play, one sometimes goes down at a game contract that would easily have been fulfilled if the defense had not been abnormal. An example of this type of situation developed in the qualifying rounds of the 1976 World Team-of-Four Championships, in the match between France and Israel. The French defender came up with an abnormal opening lead that could have defeated Israel's game contract.

NORTH
♠ 9 8 6
♡ 8
◇ Q J 7 4
♣ Q 10 9 6 3

WEST
♠ A 7 4
♡ A J 9 5 3 2
◇ 9 8 6
♣ 2

EAST
♠ Q J 10 3 2
♡ K Q 7
◇ 5 3 2
♣ J 4

SOUTH
♠ K 5
♡ 10 6 4
◇ A K 10
♣ A K 8 7 5

The bidding:

South	West	North	East
1 ♠	1 ♡	3 ♠	3 ♡
5 ♣	Pass	Pass	Pass

Opening lead: Five of ♡.

North's jump to three clubs was a distinct overbid, but it resulted in North-South's arrival at an excellent game contract.

Had West made any opening lead other than a low heart, South would have fulfilled his contract with ease, for after drawing trumps, he would have discarded his five of spades on dummy's queen of diamonds. His only losers would have been one spade and one heart.

West's normal lead against South's five-club contract would probaby be the ace of hearts. But the French West defender, leaving his partner [illegible] held the heart king (a likely possibility considering that East had raised to three hearts), opened a low heart. East won the trick with the queen, and made the natural shift to the queen of spades, entrapping South's king. So South incurred a one-trick set.

Unfortunately for France, when the deal was replayed, the French South player chose to open his hand with one notrump, which became the final contract. West opened his fourth-highest heart, East's queen taking the trick. East then led the spade queen. When play had ended, South had suffered a five-trick set, losing six hearts and five spades.

So although France gained 100 points for defeating Israel's five-club contract, it lost 500 points for going down five tricks at one notrump, a net loss of 400 points on the deal.

CRYPTIC CROSSWORD

ANSWERS TO TUESDAY'S PUZZLE

ACROSS
1 Summer
5 Gambit
9 Deserve notice
10 Needles
11 Needs
12 Clear
14 Using
18 Punch
19 Relight
21 Loose-leaf book
22 System
33 Tremor

DOWN
1 Siding
2 Miscellaneous
3 Enrol
5 Amounts
6 Bride and groom
7 Theist
8 Leash
13 Athlete
15 Spills
16 Order
17 Stoker
20 Lifter

CLUES

ACROSS
6 Literary capacities (7)
7 Feel depressed and inferior? (5)
9 Start being awkward (5)
10 There's no place for him (4-3)
12 Little cared for, being petty (5-6)
14 More than mere business acquaintances (4,7)
18 A drop in the ocean (3-4)
19 Sluggish inter-changing (5)
21 Bird from the Rhone (5)
22 He produces his pass when he's being charged (7)

DOWN
1 It gets wetter as it dries (5)
2 Dim sun, when out, will hardly encourage it (6)
3 No oppositon (3)
4 Brave woman didn't finish a drug (6)
5 Maybe an overgay traveller (7)
8 Have trouble getting up? (7)
11 Fair old changes in a U.S. state (7)
13 His wife will be late (7)
15 Her sisters are not really her sisters (6)
16 It has no meaning (6)
17 One may slip and fall into it (5)
20 Talk a lot and hang up (3)

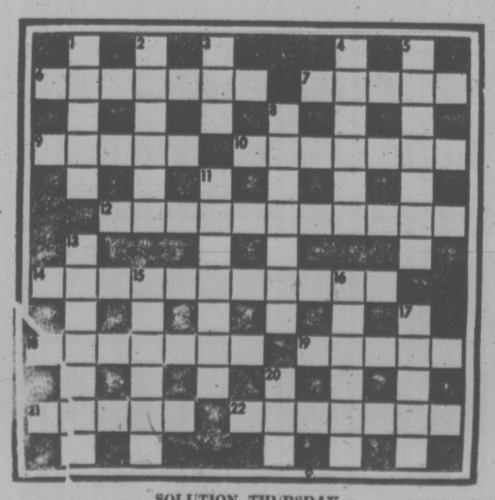

SOLUTION THURSDAY

LITTLE PEOPLE'S PUZZLE

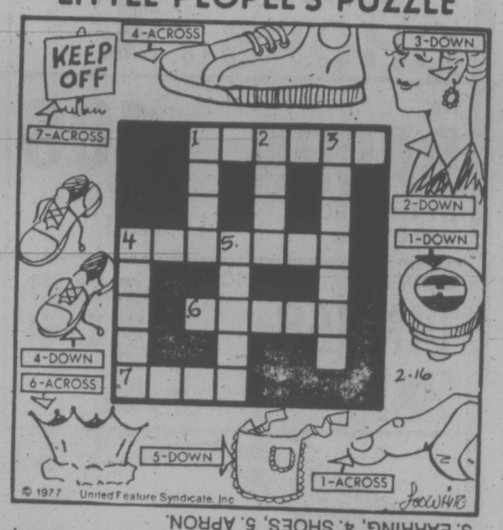

ANSWERS: Across—1. FINGER, 4. SNEAKER, 6. CROWN, 7. SIGN. Down—1. FUSE, 2. NECK, 3. EARRING, 4. SHOES, 5. APRON.

YOUR HOROSCOPE

Astrological Forecast for Thursday, February 17

By SYDNEY OMARR

ARIES (March 21 - April 19): Build on solid base — organize, consult business types. Friends and money mix now as if oil and water. Know it and don't borrow trouble. Capricorn, Cancer figure prominently. Money picture is brighter than is apparent on surface.

TAURUS (April 20 - May 20): Element of luck or timing becomes your ally. Prestige, standing in community — these are more pronounced than in recent past. You complete project, finish with situation that has been weighing on your shoulders. One "at top" will lend proverbial helping hand.

GEMINI (May 21 - June 20): Highlight independence of thought, action. Stress creativity, willingness to break new ground. Leo, Aquarius individuals are part of scenario. Improve communications. Check long-range plans, especially where holiday activities are concerned.

CANCER (June 2 - July 22): Wishes are fulfilled — you discover who really cares has your best interests at heart. Your natural talents, abilities surface. You receive accolades for doing what comes naturally. Accent on locating missing articles, defining hidden clauses, uncovering puzzle pieces and putting them in proper place.

LEO (July 23 - Aug. 22): If you don't know what to do, do nothing. Means some blocks, obstacles are for your ultimate benefit — they serve as caution lights. Slow down — social activity now is fine if you don't believe everything you hear. Gemini, Sagittarius figure prominently.

VIRGO (Aug. 23 - Sept. 22): Dig deep for information. Factual material is available — if you persist. Aquarian is on your side but does not have sufficient data. Know it and do your own spade work. Long-distance communication is in picture.

LIBRA (Sept. 23 - Oct. 22): Be ready for quick changes, pertinent questions. Member of opposite sex could want to know your "intentions." Emotional responses are featured. Logic may be temporarily pushed aside. Gemini, Virgo figure prominently. Young person could provide enlightenment.

SCORPIO (Oct. 23 - Nov. 21): Make concession to member of family. Be diplomatic. Money question can be resolved — luxury item could provide pleasure, needed change of pace. Accent on structure, home base, tradition. You are due for accolade from surprise quarter.

SAGITTARIUS (Nov. 22 - Dec. 21): Define terms — leave nothing to change where quotations, rights and permissions are concerned. Short trip, call or message is on agenda — relative is involved. Romantic "notion" needs review. You'll understand!

CAPRICORN (Dec. 22 - Jan. 19): Money, organization, investment — these areas are spot-lighted. Accent on collections, payments, ability to weigh conflicting factors against each other. Another Capricorn could play significant role. Element of luck — or timing — works in your favor.

AQUARIUS (Jan. 20 - Feb. 18): Lunar cycle is indicative of completion, success, topping of a campaign. Wider recognition due as views are vindicated. Aries, Libra figure prominently. One at a distance "writes a reference" to do you proud.

PISCES (Feb. 19 - March 20): Look beyond the superficial — give full play to intellectual curiosity. Stress originality, independence. Make new starts in new directions. Leo could show the way. Visit one confined to home, hospital. You will gain access to privileged information.

IF FEBRUARY 17th IS YOUR BIRTHDAY you are a natural organizer, have powerful feelings, never do anything halfway — and the opposite sex often finds you irresistible. You are growing this year in an emotional sense; you'll learn many valuable lessons. Pisces, Virgo persons play important roles in your life. October could be an outstanding month for you in 1977. You make money with Pisces persons — Capricorn and Cancer individuals seem always to be present when dramatic events occur in your personal scenario.

FUN WITH FIGURES

By J. A. H. HUNTER

When Madge was a year older than Stan was when Madge was half as old as Stan was when Madge was as old as Stan is now, Stan was half as old as Madge was when Stan was just a third as old as Madge is now.

We have taken ages in complete years, and Stan is in his teens. How old is Madge?

(Answer tomorrow)

Yesterday's answer: AGAIN was 15746 (RING 7465,

Canadian Ambassador Leaving Washington Job

WASHINGTON (CP) — The Canadian Embassy declined Tuesday to clarify a brief Ottawa report that Canada's ambassador to the United States, J. H. Warren, will be transferred back to Canada at his request.

The disclosure, made in Ottawa by External Affairs Minister Don Jamieson on Monday, caught embassy personnel off guard and even a day later they had no official confirmation of the minister's remarks, which came in an interview with a reporter who had heard of the coming transfer.

An embassy spokesman said talks are under way on a "new public sector assignment" for Warren, but that no replacement has been chosen and no date has been set for Warren's departure.

Department officials were understood to be disturbed at the timing of the disclosure, which came just one week before Prime Minister Trudeau's state visit to the U.S. capital.

Warren, a 56-year-old diplomat, has been in Washington only 23 months.

Jamieson said Warren had asked for the transfer.

Talks about the transfer began "very recently," an embassy spokesman said.

Before taking the Washington ambassadorship, Warren was high commissioner in Britain for four years. He was replaced by Paul Martin, a former external affairs minister, who was government leader in the Senate at the time and sought the London post.

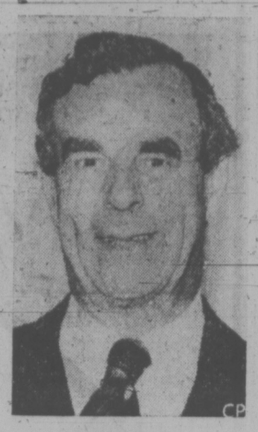

WARREN
. . . 'new assignment'

Group Home Grants Set

Grants amounting to more than $73,000 have been approved to establish two children's group homes in B.C., Human Resources Minister Bill Vander Zalm said Monday.

A grant of $53,870 will be given to the Revelstoke Receiving Home Society which operates a group home providing emergency services for eight children.

Another grant of $20,000 has been approved for the Delta Family Services Society to establish a facility called the Brooke Road Home for Adolescents with social and emotional problems, the minister said.

Wellburns

SUPER DOORBUSTER SALE

BUY FROM OUR WAREHOUSE AND SAVE MONEY

TOP QUALITY BEEF

ROUND STEAK LB. 1.49
BEEF LIVER LB. 59¢
BONELESS RUMP LB. 1.69
BARON OF BEEF TOP ROUND SIRLOIN TIP ROASTS LB. 1.79

BURNS
WIENERS LB. 75¢
BACON LB. 1.39
SAUSAGES LB. 98¢

FARM FRESH PRODUCE

LETTUCE LARGE EA. 29¢
ORANGES NAVEL LARGE 12 FOR 1.00
POTATOES LOCAL No. 2 15 LBS. 79¢
TANGELOES 3 LBS. 89¢
APPLES FIVE VARIETIES CELLO BAG 3 LBS. 69¢

WIN WIN
YOU COULD WIN YOUR GORCERIES FREE UP TO 50 DOLLARS
WITH FRASERS BUBBLE MACHINE
HUNDREDS OF CONSOLATION PRIZES SATURDAY AND SUNDAY

HUNDREDS OF NON ADVERTISED SPECIALS IN THE STORE AND IN THE WAREHOUSE COME and SEE

7 UP FAMILY SIZE 3 for 1.00
PEE WEE EGGS 2½ DOZ. 99¢
YORK SNOCAP HASH BROWNS FRENCH FRIES 2 -LB. BAG 39¢
ISLAND FRESH ICE CREAM 4-LITRE FLAT 2.59
MAZOLA OIL 24 oz. 1.09
DELSEY BATHROOM TISSUE 4 ROLLS 99
FIVE ROSES FLOUR 20 LBS. 2.59
KLEENEX TOWELS 2 ROLLS 89¢
A.B.C. DETERGENT 5 LBS. 1.79
KLEENEX FACIAL TISSUE LARGE BOX 200s 59¢
IMPERIAL MARGARINE 3 LBS. 1.45
CRISCO SHORTENING 3 -LB. TIN 1.79 LB.
McCORMICK BISCUITS "SNAPS" 2 LBS. 1.19

PANDORA AT COOK
OPEN 9:00 A.M.-9:00 P.M. MON. FRIDAY
OPEN 9 A.M.-6 SAT. 10 A.M.-6 SUN.

2-16

Woolco

Men's Dress Slack Clearance

$10 pair

180 Pairs Available From 10 A.M. Friday 'til Saturday Or While Quantities Last.

Men's Canadian-made executive-fit dress Slacks . . . tailored by a leading Canadian maker . . . in a great variety of fabric blends including Polyester/Wool, 100% Polyester, Polyester/Cotton, Wool/Polyester/Acrylic/Rayon — all with flare-bottom styling. In plain shades and assorted patterns. 30-42. (Not all sizes in all colours.)

Woolco DEPARTMENT STORES
A DIVISION OF F.W. WOOLWORTH CO. LTD.

Town and Country Shopping Centre
Douglas Street and Saanich
Personal Shopping only, please!
Store Hours: Monday to Saturday 10 a.m. to 10 p.m.

ALWAYS WELCOME master charge CHARGEX

Bourque Criticism Rapped

Ald. Sandy Noel Tuesday night scolded fellow alderman Joe Bourque for criticizing work done to halt erosion at Mount Douglas Park.

"I regret having to censure one of my council colleagues," said Noel. "I can only conclude his insatiable appetite to see his name in print caused him to take such action."

Bourque, quoting a report by Washington shore consultant Wolf Bauer, said recently money had been wasted providing rock fill at Mount Douglas Park.

Noel was chairman of the joint Victoria-Saanich Mount Douglas Park committee charged with dealing with the problem.

Noel outlined what had been done to stop the cliff erosion, showing pictures of trees being swept down the cliff and others with roots bared.

Bourque said he had only permitted Noel's "18-minute dissertation without interruption" out of respect for his many years as an alderman.

"We have a report saying it's being done incorrectly. What are we going to do about it? I wasn't attempting in any way to berate yourself or the committee . . . It's not an apology, it's an explanation," Bourque said.

Noel replied Bourque should have consulted someone on the park committee before making statements. He said an independent engineer and the former engineers of Victoria and Saanich had recommended using rock fill.

Mayor Ed Lum said the report and studies Bauer presented were not conclusive.

"He hasn't spent enough time to back up what he is trying to say with facts on movements (tidal and current)."

Lum said the Capital District Improvement Commission had approved funds for the park project in 1976 and the CIDC is "very meticulous" about funding projects.

Spending Rising

MONTREAL (CP) — Spending on capital works projects by the City of Montreal will jump more than 40 per cent during the 1977-78 fiscal year.

Ald. John Mika said Noel and his committee had done "valiant work to save the beach" but geophysical facts have become much more available since the park program starteed.

"This means no reflection on those trying to save a very beautiful shoreline . . . but it may be futile."

Municipal clerk Gordon Hayward noted any action on te Bauer report has been tabled by the parks and recreation committee until municipal parks administrator Frank Andrews and municipal engineer Cliff Warren file reports and recommendations.

The committee decided to take no action until these are available.

GORGE SHOPPING CENTRE — 272 GORGE ROAD WEST

FAIRWAY Discount House

HOURS
7 DAYS A WEEK
WEEKDAYS 9-9
SUNDAYS 9-6

MID-MONTH DISCOUNT SALE

PRICES EFFECTIVE
Wed., Thurs., Fri., Sat.,
Feb. 16, 17, 18, 19

WE RESERVE THE RIGHT TO LIMIT QUANTITIES — WHILE STOCK LASTS.

SKIPPY PEANUT BUTTER 1.89 48-oz. LARGE JAR

JAVEX BLEACH 128-oz. jug 95¢

PACIFIC EVAPORATED MILK 2 tall tins 69¢

CARNATION, 16 oz. COFFEE-MATE 1.15

TOAST OF THE COAST HOT DOG HAMBURGER BUNS 59¢ Doz.

MAPLE LEAF READY TO SERVE HAM Whole or Shank Portion 99¢ lb.

RED BRAND TOP QUALITY, GR. A STANDING RIB ROAST 1.39 lb.

RED BRAND TOP QUALITY CROSS RIB ROAST GR. A, BONELESS 1.19 lb.

CHUCK STEAK GR. A. 69¢ lb.

SPARERIBS Fresh, Small, Gov't Inspected 1.19 lb.

MAPLE LEAF SAUSAGE STICKS 1½ lb. 1.39 ea.

MAPLE LEAF SIDE BACON No. 1 1-lb. pkg. 1.29

MAPLE LEAF, ASSORTED, SLICED LUNCHEON MEAT 2 — 6-oz. pkgs. 79¢

FRESH CHICKEN BREASTS lb. 1.19

FRESH CHICKEN LEGS lb. 1.29

ROBIN HOOD FLOUR With $15 order or over Limit One 1.99 20 lbs.

AYLMER FANCY TOMATO JUICE 48-oz. tin 55¢

KRAFT MIRACLE WHIP SALAD DRESSING 32-oz. jar 1.07

KRAFT BRAND DINNERS 4 7¼ oz. pkgs. 1.00

KRAFT CHEEZ WHIZ 16-oz. jar 1.29

KRAFT THOUSAND ISLAND LIQUID DRESSING 16-oz. 88¢

KRAFT CHEESE PIZZA PIE MIX 30 oz. 1.29

PARKAY MARGARINE 3 lbs. 1.47

CAMPBELLS CHICKEN NOODLE SOUP 4 10-oz. tins 99¢

SUNRYPE APPLE JUICE Per Case 24's x 5½-oz. 3.69

NESTLES SOUP TIME SOUP MIX PKG. 49¢

FLEECY FABRIC SOFTENER 64 oz. 89¢

COLGATE TOOTHPASTE 100 ml. 99¢ 2-16

ROYALE BATHROOM TISSUE 4 rolls 99¢

KELLOGG'S EGGO WAFFLES 11-oz. pkg. 59¢

GOLDEN RIPE BANANAS 5 lbs. 1.00

CANADA No. 1 SMALL ONIONS 50-lb. sack 2.49

SPARTAN APPLES 4-lb. bag 59¢

Woolco

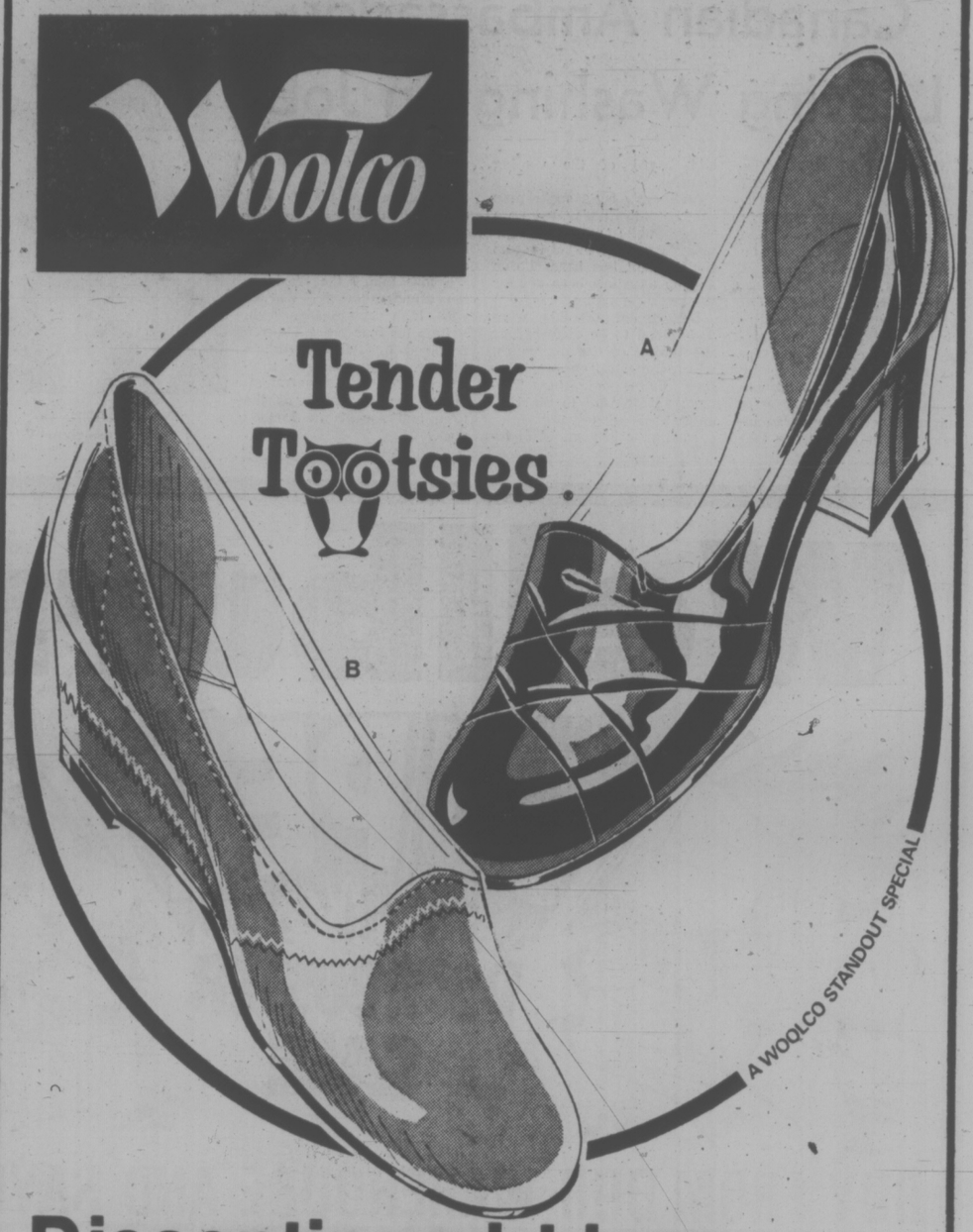

Discontinued Lines Of Ladies' Slip-Ons

Slip into something soft and comfortable. Try on a pair of 'Tender Tootsies' and give your feet a rewarding break. Both styles have easy-clean man-made uppers, Nylon skinfit lining and wedge heel. Made in Canada. **A.** Black only, in assorted sizes.

B. Available in assorted colours and sizes.
A. Reg. Woolco Price: pair 8.96
B. Reg. Woolco Price: pair 9.96

Woolco Sale Price: YOUR CHOICE, Pair 6.77

Price Effective Wednesday February 16th to Saturday, February 19, or While Quantities Last

Ladies' Easy-Clean Wedge Duty Oxfords

On or, off the job they are comfortable and easy on tired feet. Man-made uppers in a moccasin style. 2-eye-tie; Nylon skinfit lining; cushion insole; covered wedge; Foam Rubber sole. Tan, White, Sand. Even Sizes: 6-9.

4.44 Pair

Ladies' Moccasin Style Suede Casuals

Just the right shoes to wear with your casual slacks. Leisure styling entails all-Suede uppers with a moccasin toe. Comfortable Foam Rubber outsole; Leather binding; wedge heel; 2-eye-tie style. Brown. Full sizes; 6-9.

$10 pair

Woolco DEPARTMENT STORES
A DIVISION OF F.W. WOOLWORTH CO. LTD.

Town and Country Shopping Centre
Douglas Street and Saanich
Personal Shopping only, please!
Store Hours: Monday to Saturday
10 a.m. to 10 p.m.

ALWAYS WELCOME master charge CHARGEX

NUCLEAR BAN TALKS REOPEN

GENEVA (UPI) — The 30-nation United Nation Disarmament Conference began its 16th year of work Tuesday with the United States and Soviet Union both pledging to work for a comprehensive ban on all nuclear testing.

The session opening the 1977 round of talks was the 728th since the conference began in March 1962.

The new chief U.S. negotiator, Leon Sloss, told the meeting President Carter has made conclusion of a ban on all nuclear testing a "priority concern."

He said a full review of the U.S. position is under way and that Washington will have proposals to make in Geneva "in the near future."

The Soviet delegate, Viktor Likachev, said Moscow also wants a speedy agreement on a comprehensive nuclear test ban treaty but still contends national means of verification are adequate to ensure that all sides comply with such a prohibition.

Sloss did not indicate whether Washington is ready to modify its years-long argument that long-range seismic devices can detect only larger underground nuclear explosions and that onsite inspection is therefore necessary to ensure compliance.

Soviet Military Life Grim

WASHINGTON (UPI) — Viktor Belenko, the Russian pilot who defected to Japan last year with his MiG25 jet fighter, brought with him insights that have served to confirm the picture which U.S. inelligence officials have of life in the Soviet military.

By most standards, it is grim.

The average Soviet soldier, a conscript 18 to 20 years old, has the Russian equivalent of a high school education. Once in the military, most of his two-year term is spent in military camps fenced off by barbed wire.

Leaves are rare in the best of circumstances. If the soldier is stationed in eastern Europe, they are unknown except for family emergencies.

If a soldier is married, he may go for months without seeing his family, even if they are located in a town near the base.

Monthly pay comes to about $3, compared to the more than $400 that a U.S. soldier can expect after six months to a year of service.

Belenko told U.S. intelligence officials that alcoholism is frequent among higher-ranking enlisted men. He told how ground crews regularly pilfer de-icing alcohol from airplanes, substituting water to escape detection.

U.S. officials say the Russian army also has a "small" drug problem, mostly with hashish.

The Russian confirmed reports of a high suicide rate among Soviet enlisted men, saying that at one point in his regiment of about 2,500 men there were five suicides in one month. For desertion, the only other escape from the system, the penalty is death.

Food is described as "bad" and not plentiful. An official U.S. analysis says the Russian soldier "is fed a carefully calculated ration of food, much like a farm animal."

U.S. sources said Belenko, who as a pilot and officer had a better than average diet, was unable in a recent visit to a Navy aircraft carrier to believe the quantity and quality of food available and was suspicious it was being staged for his benefit.

About 29 per cent of the Russian Army are minorities not fluent in Russian, according to U.S. sources. Despite this, the Soviet government is drawing from a huge manpower pool for its army of about 2.5 million men and can pick with care.

U.S. officials say Soviet tanks have a lower profile than U.S. models because no Russian taller than 5 foot, 6 inches is assigned to a tank unit. Among troops sent to Europe, all of whom are rotated back to Russia each six months, none has bad enough eyesight to require glasses.

The Soviet army is so compartmentalized that soldiers working within a few feet of each other in such places as a radar van cannot do each other's jobs. Belenko knew almost nothing about the interior electronics of his airplane because he only rarely had been allowed to see them.

But training is meticulous and consists of endless hours of repetition. U.S. intelligence officials also believe the average Soviet soldier usually makes the best of hardship and inflexible discipline and does a good job within his limitations.

"The balance is that they would fight, and fight well," says a U.S. intelligence source.

Woolco

25% OFF BOYS' WEAR

A WOOLCO STANDOUT SPECIAL

Boys' Short-Sleeve Crew Neck Knit Shirts

They look sharp, and Moms like them because they're easy-care Cotton/Polyester. In stripes, plains jacquards. Blue, Green, Red, Beige. Canadian Made. 8-16.

Regular Woolco Price 2.97 each
Woolco Sale Price ..... 2.22 Each

Boys' Zipper Front Jackets in 2 Styles

Self collar with knit cuff and waistband or knit collar, cuff and waistband. Cotton/Polyester shell, Acetate lining. Slash pockets. All-Canadian. Navy- Tan, Blue. 8-16.

Regular Woolco Price 8.66 each
Woolco Sale Price ..... 6.49 Each

Boys' Regular Waist Casual Flared Pants

Front scoop pockets and riser back. Cotton Satin Suede or Cotton/Polyester brushed Twill finishes. Made in Canada. Wide choice of colours. Sizes 8-16.

Regular Woolco Price 7.77 pair
Woolco Sale Price ..... 5.83 Pair

Boys' Elastic Back Casual Flared Pants

Plains and patterns. With belt loops and front scoop pockets. Cotton or Cotton/Polyester blends. All-Canadian. Powder, Rust, Navy, Beige, Green, Brown. Sizes 7-12.

Regular Wooco Price 5.99 pair
Woolco Sale Price 4.47 pair ..... 4.47 Pair

A WOOLCO STANDOUT SPECIAL

YOUR CHOICE

Boys' Brown Suede Casual Shoes

A good-looking shoe featuring a nifty new moccasin toe, wedge heel and a Rubber sole. Even Sizes: 1-6.

Regular Woolco Price: 11.96 pair
Woolco Sale Price:
9.22 Pair

Men's Dress Shoes

Good-looking with all-leather uppers and mocassin style toe; 5-eye tie; platform unit sole and fashion height heel make this an ideal shoe for dress occasion. Black and Brown, 7-11 full.

Woolco Sale Price:
22.96 Pair

Men's Leather Dress Boots

Leather uppers. Platform unit sole and heel. Assorted styles, broken sizes. Brown only.

Woolco Sale Price:
$15 Pair

Prices Effective: Wednesday, February 16th 'til Saturday, February 19, or While Quantities Last.

Woolco DEPARTMENT STORES
A DIVISION OF F.W. WOOLWORTH CO. LTD.

Town and Country Shopping Centre
Douglas Street and Saanich

Personal Shopping only, please!
Store Hours: Monday to Saturday
10 a.m. to 10 p.m.

ALWAYS WELCOME master charge CHARGEX Woolco

LOSSES BLAMED ON BOOZE

REGINA (CP) — Alcoholism costs Saskatchewan businesses $65 million annually in lost production, inefficiency, absenteeism and sick leave, Bob Giles, an educational consultant with the alcoholism commission of Saskatchewan, said today.

Alone, absenteeism due to drinking costs Saskatchewan firms an estimated $15 million each year, he told an industrial safety seminar sponsored by the Saskatchewan safety council.

Giles said effective corporate alcoholism programs are possible, but they require the co-operation of unions, management and employees.

For such programs to succeed, a number of myths about alcoholism must be destroyed, including the notions that people who are steadily employed, married, own their own homes, work hard or own two cars can't be alcoholics. Some alcoholics, he said, are able to keep their jobs only because they work harder than others.

the prairies

Indians Demand Inquiry

EDMONTON (CP) — The Indian Association of Alberta is demanding the province's chief coroner set up a comprehensive inquiry into the death of a 31-year-old resident of the Assumption Reserve, 550 miles northwest of here.

Harold Cardinal, president of the association which represents 30,000 members, said in an interview that a major concern is that "the authorities who found the man knew something was wrong but there seemed to be no rush to conduct an investigation."

Corp. Jim English, in charge of the three-member RCMP detachment at Assumption, near the reserve on which about 850 people live, said Albert Talley apparently died from injuries suffered after he fell from a vehicle about 2 a.m. Feb. 1.

Occupation Ends

PRINCE ALBERT (CP) — Northern Saskatchewan fishermen ended an occupation of the Canada Manpower office Tuesday when they were promised $80,000 for ice harvesting by Manpower Minister Bud Cullen. About 80 fishermen occupied the office for about 5½ hours and left peacefully when the grant was announced.

Executive Guilty

EDMONTON (CP) — Peter Van Rhyn, 69, a former executive vice-president of Cosmopolitan Life Assurance Co., was found guilty Tuesday of theft of $65,000 from the firm.

Van Rhyn, convicted by a jury that deliberated almost four hours, will be sentenced by Alberta Supreme Court Justice A. M. Dechene Feb. 22.

Station Burns

SASKATOON (CP) — A fire department spokesman estimated damage at $60,000 after a fire Tuesday afternoon at the construction site of the new $4.5 million Saskatoon police headquarters. No one was injured in the blaze which started in the basement where asphalt work was being done.

Cattle Helped

SASKATOON (CP) — A total of 25,711 applications for assistance under the provincial government's beef industry assistance program have been processed and cheques mailed out, says Layne Hetland, director of Farmstart, which is administering the joint grant-loan program to assist cow-calf producers.

DOG OWNERS SUE POLICE

SASKATOON (CP) — Upset after their dogs were shot, two residents of Corman Park just south of the city limits are taking city policemen Larry Reimer and Keith Ecland to court.

Ken Scarlett and Al Stadnyck say they want damages following an incident in which they said their dogs apparently were shot by the two officers. The dogs were shot Jan. 8 and the owners told they were killed because they were running in packs and harassing other animals.

Woolco

A WOOLCO STANDOUT SPECIAL

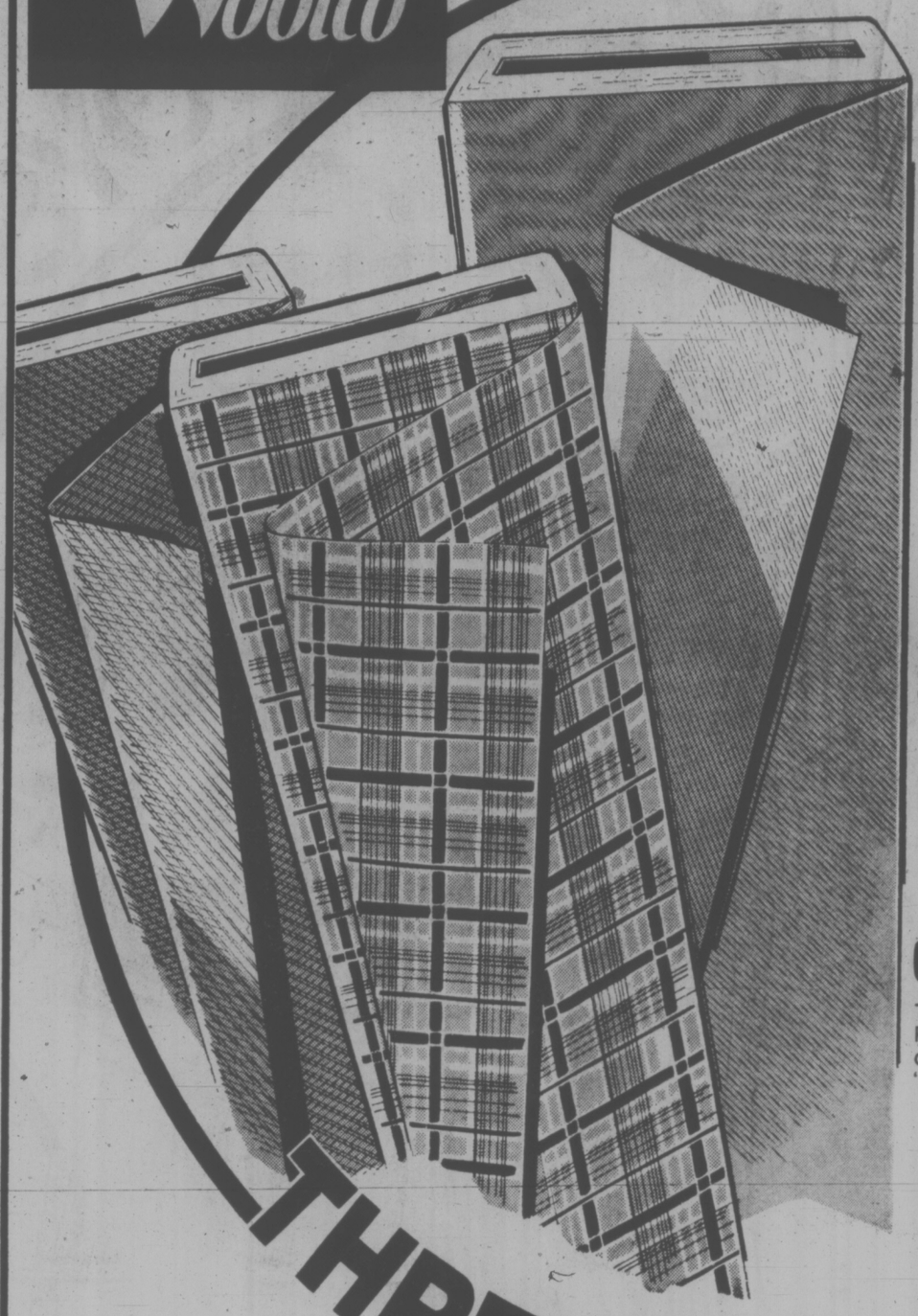

SAVE 25%

60" Easy-Care Gabardine

A fantastic value! This popular 100% Polyester woven twill is ideal for sportswear, separates and suits. It's fully washable, easy to sew and available in a wide range of spring-fresh colours.

Reg. Woolco Price: yard 3.96

Woolco Sale Price: 2.96 yard

58"/60" Printed Knits

Truly a great value for your spring-fashion needs! Fully washable 100% Polyester interlock knits are printed with the latest designs with new variations of stripes in Red and Navy. Made in Canada.

3.99 yard

60" Polyester Crimpknits

The ideal fabric for basic springwear, made of 100% Polyester Doubleknit. It's easy to sew, fully washable, drip-dry—in a great selection of "Blisters", "Crepes", "Ponti de Roma" and "Lacoste" stitches.

THREADWORKS

A WOOLCO STANDOUT SPECIAL

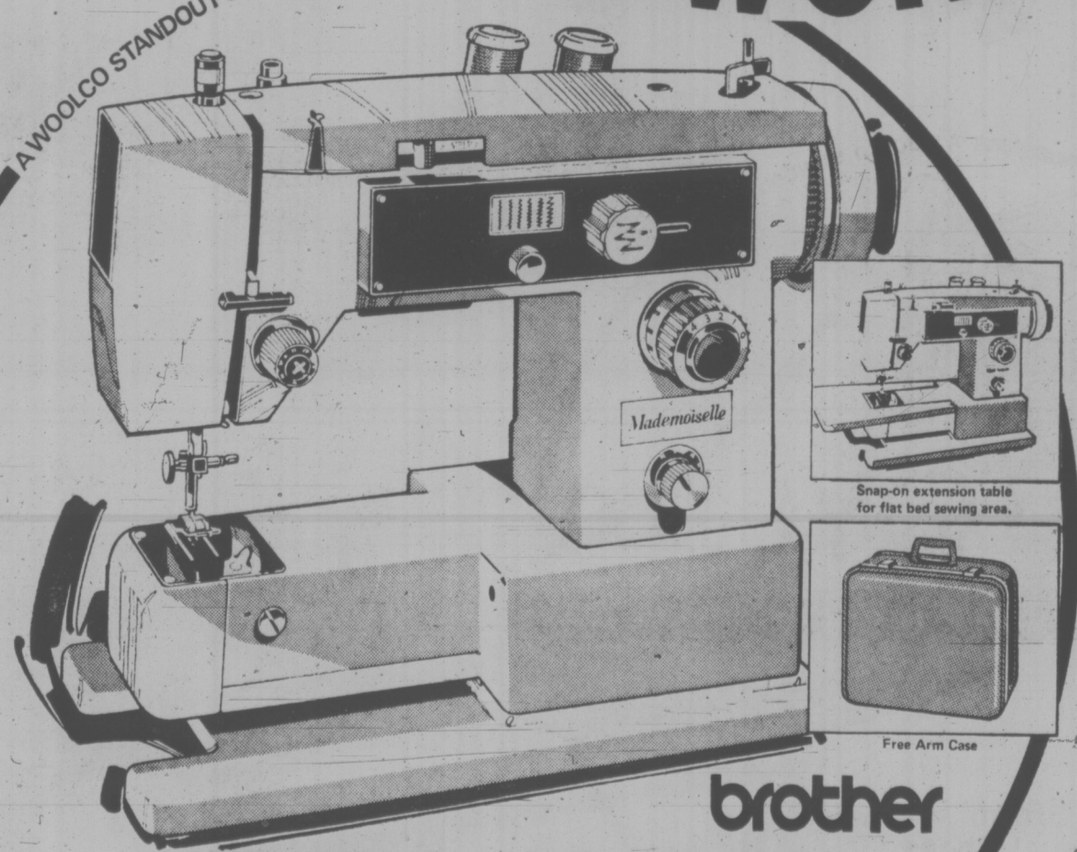

Snap-on extension table for flat bed sewing area.

Free Arm Case

brother

SAVE 50.95 On 'Mademoiselle' Free-Arm Stretch-Stitch Sewer

Sewing Machine has all the features you need without adding attachments. Free-arm feature sews sleeves, cuffs and hems easily. Stitch selector; pushbutton reverse; drop feed. 1 yr. free parts and service.

Reg. Woolco Price: 236.95 each

Woolco Sale Price: 186.00 each

Snap-on extension table for flat-bed sewing area.

Free-arm case.

Prices effective Wednesday, February 16th, 'til Saturday, February 19th or while quantities last.

58"/60" Italian Suiting

A colourful, co-ordinating fabric for spring sportswear in stripes and plaids of Red, White and Navy. 75% Acrylic/20% Polyester/5% other fibres. Yard 3.96

60" Stretch-Velour Knit

Plush-looking fabric is ideal for leisure and casual wear. Made of 83% Cotton/17% Polyester blends. Fully washable. Tumble dryable. Yard 5.99

60" Venetian Gabardine

This fine-looking 100% Polyester fabric makes for super-looking suits and separates. In a peacock's array of spring colours! Yard 3.96

60" Plain Interlock Knit

Canadian-made, 100% Polyester Trilobal Interlock Knit. For soft, clingy dresses, blouses and evening wear. Washable. Drip Dryable. Yard 2.96

45" Poplin For Sportswear

A durable, hardwearing Polyester/Cotton fabric ideal for sportswear and suits. In crisp solid shades for spring. Washable. Yard 2.46

60" Striped T-Shirtings

Your best bet for T-shirts and T-dresses this spring in a blend of Polyester/Cotton. In a wide range of Rugby or Candy stripes. Yard 2.99

58"/60" Tropical Suiting

A lightweight Suiting of 65% Polyester/35% Viscose Rayon, guaranteed to keep you cool in the hottest temperature. Fully Washable. Yard 3.99

45" Chambray Tops/Bottoms

Twin-printed on two different base Cloths to mix 'n match for sportswear. Topweight: Fortrel Polyester/Rayon. Bottomweight: 100% Cotton. Yard 2.66

44"/45" Brushed Denim

The popular choice for sportswear! In 100% Cotton or Polyester/Cotton blends. Available in solid or washed-out shades. Yard 2.99

Woolco DEPARTMENT STORES A DIVISION OF F.W. WOOLWORTH CO. LTD.

Town and Country Shopping Centre
Douglas Street and Saanich

Personal Shopping only, please!
Store Hours: Monday to Saturday
10 a.m. to 10 p.m.

ALWAYS WELCOME master charge CHARGEX Woolco

TOYOTATHON

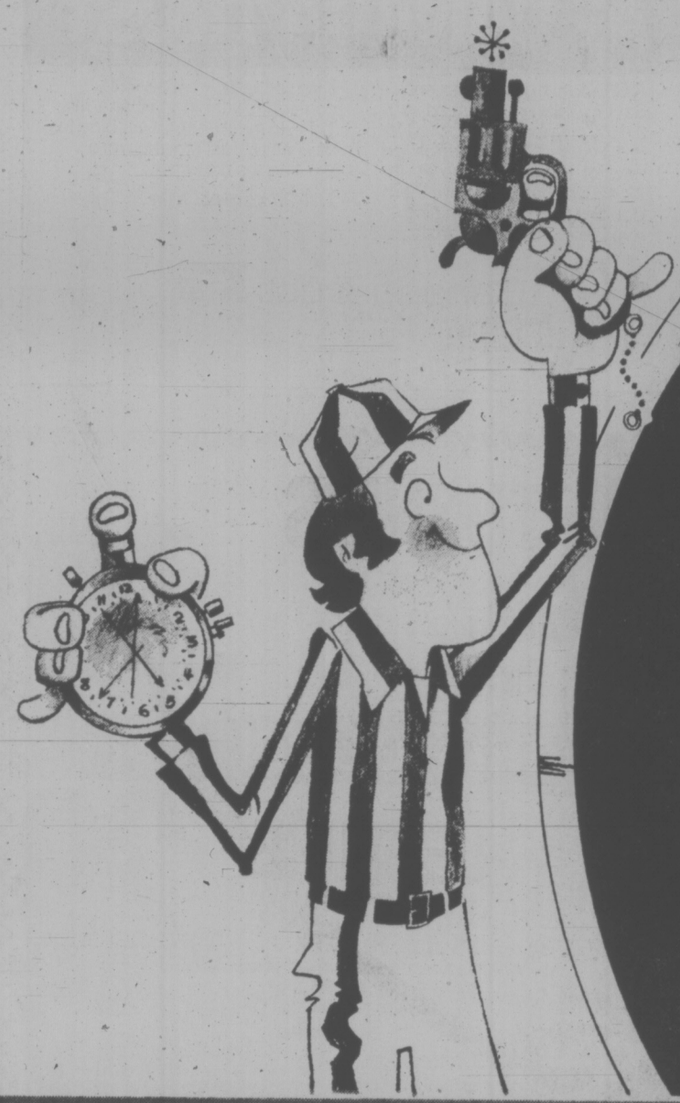

'76 MODEL 'Clear-out' BLITZ!

The time to buy is now!

Your trade-in will never be worth more!

CORONA WAGON

$AVE $$$$ TOYOTA

See your nearest Toyota dealer now

COROLLA 4-DOOR SEDAN

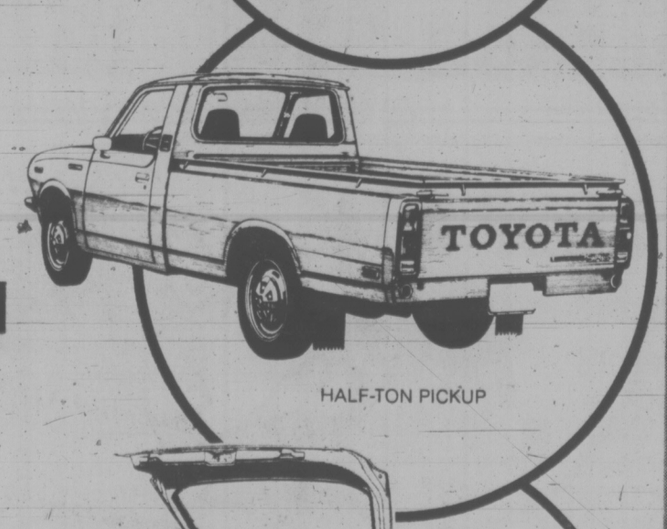

HALF-TON PICKUP

VICTORIA

Metro Toyota Ltd.

625 Frances Street
Tel: 386-3516

CORONA 4—DOOR SEDAN

Saunders & Hitchman Sales & Service Ltd.

2040 Cadboro Bay Rd.
Tel: 592-2471

COROLLA WAGON

Vancouver Post Office Tries Hard to Cope, But . . .

VANCOUVER (CP) — The square multi-storied fortress on West Georgia, nerve centre of Vancouver postal operations for 20 years, gets its own hate mail, and congratulations notes.

Peter Whitaker, local president of the Canadian Union of Postal Workers, said in an interview mail is going through the Vancouver post office at a rate of 30 per cent slower than it did three years ago.

He had no figures to back up his contention but pointed to numerous changes in mail sorting introduced by the local post office that have produced delays rather than speedier service.

Whitaker said the volume of mail handled during Christmas in 1976 slipped dramatically from the previous year and yet the post office is continuing to hire more people.

"There's less mail to sort. They've brought in machines. And at the same time, there is now more staff. Is automation working?" he asked.

Bill Findlay, supervisor of mailing services for B.C. Hydro who oversees the sending of up to 40,000 Hydro bills a day through the mail and who basically thinks the Vancouver post office is doing a good job, did-agree service is not improving.

"We're getting reasonable service," he said, "but overall, we're just holding our own. Yet it's costing us more money.

"We've had to buy newer, more sophisticated equipment to meet the requirements of the post office. We spent $200,000 last year on new equipment and the price of postage is also going up."

But Frank Klassen, supervisor of mail services for Insurance Corporation of B.C. who recently put 1.3 million auto insurance renewal forms through the mail in only 10 days, is a real post office booster.

"We personally don't encounter much difficulty. We give mail to them in tremendous gobs and get excellent service. I can't say enough about the co-operation we get from the post office.

"It is extremely expensive," said Klassen, "and I don't know whether we're getting our money's worth, but you have to work with what you have."

Both B.C. Hydro and ICBC rely heavily on private firms when they need assured overnight delivery to other areas of the province.

Said Findlay: "It's faster delivery and it's guaranteed, so we do contract out all our inter-office mail throughout the province to a private service."

Klassen said ICBC used private service for all bank drafts and deliveries to its claims centres in B.C.

The man on the hot seat admits all these complaints, allegations and occasional bouquets is Guenter Raedler, plant manager of the Vancouver post office.

Raedler, a candid, engaging man, is in charge of the 1,700 inside workers at the post office and responsible for the flow of mail through the plant.

He is a strong defender of postal operations in Vancouver, yet at the same time willing to admit problems and point out areas where improvement is needed.

According to Raedler, the post office here is providing pretty fair service.

Although the volume on first class mail handled daily by the post office had doubled in the past 10 years from one million to two million, it is still being cleared within 24 hours, he said.

All Vancouver mail, which has top priority, is processed within the eight-hour shift during which it arrives.

"On a normal basis, the plant can handle mail within the service level we promise to the public," said Raedler.

Many factors are beyond the post office's control.

"The recent storms in eastern Canada delayed a lot of mail because so many flights were cancelled. That meant it was possible for someone to receive one particular letter mailed later than another letter mailed earlier, if you follow what I mean," he said. "That kind of thing leads to complaints."

Too many letters are still being incorrectly addressed, said Raedler, and this is more of a problem with the newer, automated equipment.

"On a daily basis, perhaps 40,000 letters are improperly addressed," he said. "That could lead to 40,000 complaints.

Raedler said another reason for the seemingly-increased number of public complaints is the publicity given to the launching of assured delivery service by the post office five years ago.

To considerable fanfare, the post office guaranteed next day delivery for all mail moving between major centres in Canada.

"We still make it 96 per cent of the time, but four per cent of two million letters mean a lot of letters that don't meet the target."

During a tour of the plant, Raedler pointed out other concerns.

The loading bays, for instance, are built 18 inches lower than the truck floors, necessitating the use of a cumbersome conveyor belt for all loading and unloading.

And there are too many trucks coming and going from one point to begin with, said Raedler.

COLONY
SALMON STEAK
$5.25
1-31 COACH LIGHT ROOM

Give your family our best.
Yogurt.
PALM
PALM DAIRIES LIMITED

All RSP's are not alike.
RSP 9.05% AT CANADA TRUST
A Canada Trust Retirement Savings Plan guarantees you 9.05% on money deposited for 5 to 10 years. $1,000 deposited now for 10 years will be worth $2,423 at maturity–more than double! High rates are also available on 1 to 4 year deposits.
If you already have an RSP, consider switching to Canada Trust. In most cases switching to us is easy. Just say the word. We'll do the rest.
All RSP's are *not* alike.
Canada Trust
VANCOUVER — West Pender at Hornby 688-8444 • Cambie at 41st 261-7266 • 416 Main at Hastings 682-6701
41st Ave. W. at Yew 261-1301 • Denman at Comox 683-5644 • WEST VAN — Park Royal 926-5484
NEW WESTMINSTER — 6th St. at 7th Ave. 522-0678 • BURNABY — 5000 Kingsway 437-0814
CLEARBROOK — Meadow Fair Plaza 853-5921 • VICTORIA — View at Broad 382-8111
NANAIMO — 86 Commercial 754-7731 • PRINCE GEORGE — Victoria at 5th 563-1544

WAREHOUSE FOOD STORES
• 3475 QUADRA • 47 SONGHEES RD. • 877 GOLDSTREAM • BURNSIDE PLAZA
OPEN EVERY NIGHT 'TIL 9 SAT. 'TIL 6
PRICES EFFECTIVE AT ALL STORES WED., THURS., FRI., SAT
WHILE STOCKS LAST • We Reserve the Right to Limit Quantities.
QUADRA, LANGFORD AND BURNSIDE PLAZA STORES OPEN SUNDAYS 10-6
TURNIPS No. 1 Sweet LB. .10
LOWEST PRICES IN TOWN — AT THE WAREHOUSE!
Where the overhead is low and you all SAVE DOUGH!
RICE Fancy Long Grain. 25-LB. SACK 4.99
FROZEN BREAD DOUGH Aunt Hanna White or Brown. 5 Loaves .89
JAVEX BLEACH 128-Oz. Jug .99
Nestle's SOUP TIME All Flavors PKG. .49
FABRIC SOFTENER New-Fluff 128-OZ. JUG 1.29
Royale PAPER TOWELS 2 ROLLS .89
Frozen Pure ORANGE Concentrate Whole-Sun 12-Oz. Tin .57
ROAST of BEEF RANCH STYLE Grade A, Grain fed. LB. .69
SIRLOIN STEAK Grade A, grain fed. LB. 1.89
PORK LOIN ROAST From grain-fed porkers! LB. .99
BARON of BEEF Grade A, grain fed. LB. 1.39
FRESH GROUND BEEF 100% Beef. Reg. LB. .57
CHICKEN BREASTS All white meat. LB. .97
WHAT A SALE!
FAB SOAP POWDER DETERGENT (King Size) 5 LBS. 2.29
IVORY LIQUID DETERGENT 32-OZ. BTL. 1.29
SUGAR 2 Kg With $10.00 Purchase or Over. .69
LETTUCE JUMBO HEADS U.S., Can. No. 1, EA. .29
APPLES B.C. Macintosh, Spartan, Delicious. YOUR CHOICE 3-lb. Cello Bag. .67
Fancy Navel ORANGES 6 LBS. 1.00
Aylmer TOMATOES 28-OZ. TIN .55
CHEERIOS Cereal 10-OZ. PKG. .59
Puritan Frontier DINNERS, or MEAT BALLS IN GRAVY. 24-Oz. Tin .79
BUSTER'S DOG FOOD 4 25-Oz. Tin, .99
Cloverleaf PINK SALMON 7-Oz. Tin .99
Nestle's QUIK INSTANT CHOCOLATE DRINK 2-LB. TIN 1.79
CHIPPITS CHOCOLATE CHIPS 18-OZ. PKG. 1.49

386-2121
Monday through Friday 8 a.m. to 6 p.m.
Saturday 8 a.m. to 5:30 p.m.

CLASSIFIED ADVERTISING

Vancouver Island's Largest Shopping Centre in Print

386-2121
Monday through Friday 8 a.m. to 6 p.m.
Saturday 8 a.m. to 5:30 p.m.

CLASSIFIED ADVERTISING RATES

All rates quoted are for insertion in both the Daily Colonist and Victoria Times.

Single Paper rates available on request.

REGULAR CLASSIFIED LOCAL RATE PRIVATE PARTY ONLY
10 word minimum
1 or 2 days
12c per word per day
3 to 5 consecutive days
10c per word per day
6 consecutive days or more
9c per word per day

All real estate, mobile home, rental and business advertising is considered to be commercial advertising and will be charged for accordingly.

REGULAR CLASSIFIED LOCAL RATE COMMERCIAL ADVERTISING
10 word minimum
1 or 2 days
15c per word per day
3 to 5 consecutive days
12c per word per day
6 or more consecutive days
11c per word per day

SEMI-DISPLAY LOCAL RATES
Any advertisement which varies from 6 pt. regular classified style shall be considered semi-display
14 agate lines per column inch
1 or 2 days
25c per agate line per day
3 to 5 consecutive days
20c per agate line per day
6 or more consecutive days
15c per agate line per day

NATIONAL AND OUT OF PROVINCE RATE
Regular Classified 15c per word
Semi-Display 60c per agate line
14 agate lines per column inch

BIRTH NOTICES
Up to 30 words $3.30
Each additional word 10c

DEATH NOTICES, MEMORIAL NOTICES AND CARDS OF THANKS
40.5c per count line per day

PRIVATE BOX NUMBERS
$2.75 except Help Wanted Advertisements, $4.40 which includes a Position Fitted Advertisement.

Contract rates for local businesses available on request.

CLASSIFIED ADVERTISING COPY DEADLINES

REGULAR CLASSIFIED advertising may be placed in The Daily Colonist up to 5 p.m. the day prior to publication and in the Victoria Times up to 6:00 p.m. the day prior to publication.

SEMI-DISPLAY advertising may be placed in The Daily Colonist up to 12 noon the day prior to publication and in the Victoria Times up to 4 p.m. the day prior to publication.

CLASSIFIED SERVICE FOR DUNCAN COWICHAN VALLEY AND CHEMAINUS

Classified Ads phoned in to our Duncan office before 3:30 p.m. will appear in the following day's papers.

746-6181

TERMS OF PUBLICATION

The Victoria Press Ltd. shall not be liable for non-insertion of any advertisement beyond the amount paid for such advertisement.

In the event of an error occuring the liability of Victoria Press Ltd. shall not exceed the charge for the space actually occupied by the item in question.

All claims on error in publication shall be made within 12 hours thereafter and if not made shall not be considered. No claim will be allowed for more than one incorrect insertion nor for errors not affecting the value of advertisement.

All estimates of cost are approximate. Advertisers will be charged with space actually used.

All advertising copy will be subject to the approval of the Victoria Press Ltd., who reserve the right in its sole discretion to classify, reject or insert copy furnished.

All advertisements must comply with the British Columbia Human Rights Act. This act states no advertisement may state or imply a preference, limitation or specification on the basis of an applicant's race, religion, colour, marital status, ancestry, place of origin, age, or sex (unless the matter relates to the maintenance of public decency AND prior approval has been obtained through the Human Rights Branch).

While every endeavor will be made to forward replies to box numbers to the advertiser as soon as possible we accept no liability in respect of loss or damage alleged to arise through either failure or delay in forwarding such replies, however caused, whether by negligence or otherwise.

NOTICE OF COPYRIGHT

Full complete and sole copyright in any advertisement produced by Victoria Press Ltd. is vested in and belongs to, Victoria Press Ltd., provided, however, that copyright IN THAT PART AND THAT PART ONLY of any such advertisement consisting of illustrations, borders, signatures or similar components which is, or are, supplied to Victoria Press Ltd. by the advertiser in the form of reproduction proofs, veloxs, engravings, etc., and incorporated in said advertisement shall remain in and belong to the advertiser.

BUSINESS OFFICE HOURS

Monday to Friday
8:30 a.m. to 5 p.m.

PHONE DIRECT
386-2121
TO PLACE YOUR CLASSIFIED ADVERTISEMENT

CLASSIFICATION INDEX

VITAL STATISTICS
1 Births
8 Cards of Thanks

THE FOLLOWING SEVEN CLASSIFICATIONS ON THE LAST PAGE OF CLASSIFIED

305 Deaths and Funerals
306 A Cards of Thanks
309 In Memoriams
310 Funeral Directors
311 Monumentals
312 Florists
313 Miscellaneous

NOTICES
14 Announcements
15 Coming Events and Meetings
16 Catering, Banquets and Reception Rooms
17 Restaurants
18 Places to Vi...
20 Lost and Found

EMPLOYMENT
21 Help Wanted — General
22 Office Help
23 Skilled Trades
24 Sales Persons and Agents
25 Teachers
26 Part Time—Temporary Help
30 Situations Wanted

BUSINESS SERVICES AND DIRECTORY
36 Business Services and Directory

PERSONAL SERVICES
33 Bands, Musicians and Orchestras
34 Pre-Recorded Music
40 Business Personals
43 Dancing
42 Education
71 Music Teachers
39 Personals
32 Trade Schools
38 Travel

MERCHANDISING
83 Aircraft
117 Antiques
78 Bicycles
80 Boats and Marine
65 Building Supplies
93 Cameras, Supplies and Photo Finishing
127 Chicks, Poultry, Hatching Eggs, Supplies
125 Farm Implements
60 Fuel
97 Furniture
120 Garden Supplies
99 Groceries, Meats and Produce
130 Heavy Equipment and Machinery
128 Livestock, Supplies and Events
100 Miscellaneous for Sale
103 Miscellaneous Wanted
109 Miscellaneous to Rent
77 Motorcycles
70 Musical Instruments
125 Pets and Supplies
96 Ranges, Stoves and Furnaces
92 Sporting Goods
115 Swaps
63 Timber
98 TV, Stereo, Radio Sales and Service
112 Wanted to Rent, Miscellaneous
116 Coins and Stamps

AUTOMOTIVE
155 Automobile Financing and Insurance
164 Auto Body and Painting
162 Auto Repairs, Service and Towing
168 Campers, Trailers and Motor Homes
166 Cars and Trucks Wanted
150 Cars for Sale
151 Sports, Import Cars
148 Lease Vehicles
169 Mobile Homes and Parks
149 New Car Directory
160 Parts, Accessories
158 Tires
154 Trucks, Buses and Vans
156 U-Drive and Auto Washing

ACCOMMODATION
185 Convalescent and Rest Homes
175 Hotels
178 Summer Homes, Cottages and Resorts
181 Tourist Accommodation

RENTAL
201 Apartments to Rent, Furnished
200 Apartments to Rent, Unfurnished
202 Furniture to Rent
203 Apartments Wanted
206 Duplexes to Rent
207 Duplexes Wanted to Rent
215 Halls, Warehouses, Stores and Offices to Rent
197 Housekeeping Rooms to Rent
199 Housekeeping Rooms Wanted
211 Houses to Rent, Furnished
210 Houses to Rent, Unfurnished
212 Houses Wanted to Rent
190 Room and Board
191 Room and Board Wanted
193 Rooms to Rent
194 Rooms Wanted
204 Shared Accommodations

FINANCIAL
155 Automobile Financing and Insurance
233 Mortgage Loans and Insurance
234 Mortgages for Sale
230 Personal Loans and Insurance
235 Wanted to Borrow

REAL ESTATE
280 Acreage for Sale and Wanted
240 Business Opportunities
241 Business Opportunities Wanted
247 Commercial or Industrial Properties
258 Condominiums and Townhouses
253 Country Homes and Properties
270 Exchange Real Estate
290 Farms for Sale and Wanted
263 Garages for Sale, Rent, Wanted
293 Gulf Island Properties
250 Houses for Sale
265 Houses Wanted to Buy
295 Listings Cancelled
268 Listings Wanted
271 Lots for Sale
294 Mainland and Out-of-Province Properties
273 Property for Sale
274 Property Wanted
244 Revenue Property
245 Revenue Properties Wanted
285 Up-Island Properties
256 Waterfront Properties
300 Churches

SUBSCRIPTION RATES

Wherever carrier service is maintained, $4.00 per month.

By mail — Canada, $5.00 per month, $14.50 per 3 months, $28.00 per 6 months, $55.00 per year.

Outside Canada, $12.00 per month, $35.00 for 3 months, $70.00 for 6 months, $132.00 per year.

BY MAIL
Saturday Times Only.
Sunday Colonist Only

Canada, 35 cents per copy, $18.00 per year.

Outside Canada, 60 cents per copy, $30.00 per year.

CIRCULATION REPRESENTATIVES

Duncan, Chemainus—
Mr. HILTON HOLT 746-6181
Nanaimo 753-2766
Lake Cowichan 749-3156

United States Representatives
MATHEWS SHANNON and CULLEN, INC.
New York, Boston, Chicago, Detroit, Philadelphia, Pittsburgh, Cleveland, Syracuse, Charlotte, Atlanta, Cincinnati.

PAGE REPRODUCTIONS OR MICROFILM COPIES OF COMPLETE PAPERS AVAILABLE FOR ALL PAPERS PUBLISHED
PHONE 382-7211, LOCAL 276

1 BIRTHS

BOYTE — Born to Charlie and Sherrie (nee Sneddon) on Feb. 1, 1977, at Royal Jubilee Hospital; a boy, William Charles; 8 lbs. 1 oz. A brother for Sammy. Sincere thanks to Dr. Heimlick, Dr. Williams and Maternity Staff.

KITTSON — Don and Cheryl are proud to announce the birth of their sons Michael James, 5 lbs. 15 ozs., and Mark Joseph Wesley, 5 lbs. 7 ozs., on February 8, 1977. Two brothers for Deana. Thanks to Dr. Ken Davidson, Dr. Gough, and Maternity Staff at Royal Jubilee.

LEADBETTER — Born to Fred and Sue, a beautiful baby girl, Shandi-Ellen, 7 lbs. 3 ozs. Many thanks to Drs. Madill and Faulkner and terrific staff at Royal Jubilee. Also thanks to Bonny Jackson and Lamaze.

LEONG — Peggy and David of 1619 Longacre Dr. are proud to announce the arrival of their second son, Kevin G-Wah, 7 lb. 12 ozs. at Royal Jubilee Hospital, February 6, 1977. A brother for Terrance. Many thanks to Dr. T. A. M. Peet and the Maternity staff.

PARSONS — Bonnie Mellett and David Parsons, 1502 Nathan Hunt Rd., Greeensboro, N.C., announce the arrival of Jonatan Worth Parsons, January 11, 1977. Weight 7 lbs. 6 ozs.

DEATH and FUNERAL ANNOUNCEMENTS DIRECTLY FOLLOWING CLASSIFIED

14 ANNOUNCEMENTS

Book Ahead

We have 3 floors of accommodations to offer for your upcoming BANQUET, WEDDING, MEETING, DANCE, BINGO or REUNION.

AVAILABLE DAY OR NIGHT, Monday through Sunday, for groups of 250-325 per floor.

Check out our very reasonable rates and book early!

Call: MR. GODDARD, Manager, 386-0723 or 386-9631.
QUADRA RECREATION SOCIETY
852 Mason Street

15 COMING EVENTS and MEETINGS

ATHLETICS BINGO
EVERY
Wednesday
1600 Quadra at Pandora
No Game Less Than $30
20th Game $300
Early Games 7 p.m.
Free bus to city centre after extra games.

OVER $750 in Prizes Last Week
ST. JOSEPH'S BINGO
CHURCH HALL
745 W. BURNSIDE, 479-7413
EVERY WEDNESDAY NIGHT
Early Bird Games — 7:00
25c A CARD, 5 for $1.00
$20 REGULAR GAMES — 7:30
6 CARDS $2.00
$20.00 Or More a Game
5 EXTRA GAMES
25c A CARD, 5 FOR $1.00
LOTS OF PARKING
CONCESSIONS

OVER $750 In Prizes Last Week
VIC WEST SOCCER BINGO
Every Thurs.
Early Bird Games 6:45
Regular Games 7:15
Old Age Pensioners Hall
Government St.

FOR YOUR GROUP OUTING
Charter a B.C. Hydro bus
THE FUN WAY TO GO
39 to 53-passenger
DELUXE COACHES FOR LONG DISTANCE TRIPS
PHONE 382-9261

JOIN US TO CELEBRATE, everyone's welcome to the Chinese New Year Dance sponsored by Victoria Chinatown Recreation Club, Saturday, February 19, 1977, at Quadra Recreation Centre, Chinese buffet dinner, roast beef, live band, bar service, entertainment. Tickets are available at Bob's Motor Electric, 1713 Government Street, $14 a couple. 384-6824. Tickets are limited.

FLEA MARKET
SANSCHA HALL, SIDNEY
Pat Bay Hwy. and Beacon Ave.
Thousands of useful items and treasures old and modern. Interest for all.
Sunday, Feb. 20, 9:30-4 p.m.
ADMISSION 25c
RESERVATIONS 656-3082

16 CATERING, BANQUETS and RECEPTION ROOMS

GEORGE'S BAVARIAN BANQUET FACILITIES
1021 Pandora 383-7121
INTERNATIONAL CUISINE
3 DINING ROOMS AVAILABLE
SMALL OR LARGE PARTIES
UP TO 130 SEATING CAPACITY
ENTERTAINMENT
AVAILABLE ON REQUEST

20 LOST and FOUND

LOST FAIRFIELD, MOSS ST., Franklin Terrace area, 2 small brown finches with fawn heads. Have quick high pitched whistles. 382-3271.

LOST: WHITE CAT IN SIDNEY area (male), wearing blue collar, answering to the name of Mischief; any information please call 656-5762.

LOST: AREA SHELBOURNE Plaza Liquor store, money clip with sum of money. Reward. 658-5662, evenings.

LOST: WOVEN ORANGE ROSE shawl, probably left at Indian Friendship Centre Auditorium on Sunday, Feb. 6. Reward. 478-2653.

LOST: MALE ST. BERNARD Cross, 1 year old, Piper, Blond and White, Quadra-Tolmie area. 383-2964.

LOST IN BRENTWOOD AREA: Male German Shepherd, black and tan, 1½ years old. Reward. Please call Glen — 652-4234 or 386-6701.

FOUND RED SETTER, MAYfair district, call Henry, 386-9451.

20 LOST and FOUND

LOST — SUNDAY AFTERNOON, Elk Lake, white styrofoam remote control boat with motor. Reward. 652-3635 after 12 noon.

LOST SATURDAY EVENING, silver charm bracelet in vicinity of Empress Hotel. Sentimental value. Phone 384-4339. Reward.

FOUND: MAN'S BICYCLE, CENtrally, owner may claim by identifying and paying for this ad. 385-1035.

LOST IN TATTERSALL AREA 1 pair of tinted glasses. Reward. 384-3039

LOST — MALE DOG, PART Shelty, "Dandy", in Langford area. Reward. 478-2455.

LOST: DECORATED PENDANT in Willows-Estevan area. Please phone 592-3827.

LOST: LADY'S WALLET, BELmont Park area. Reward offered. 478-7998.

LOST: MALE BROWN RABBIT, Chesterlea area. Any information please phone 479-4091.

FOUND — MAN'S 10-SPEED BIcycle, Victoria West Park. 384-2717.

KIRSTEN, METAL STEM PIPE, lost downtown, Feb. 9. Reward. 388-3229, 8 a.m.-4 p.m.

LOST: SILVER RING WITH TURguoise stone, Balmoral and Vancouver, sentimental value. 386-0782.

LOST — BLACK, WIRE FRAME glasses at the Bay. Reward. 477-2407.

LOST: BOY'S MOTO-CROSS bike, black and yellow, Nicholson-Quadra area. 479-2544.

FOUND: GINGER MALE CAT, Ferndale Road. 477-3003.

21 HELP WANTED GENERAL

ADVERTISEMENTS IN THIS CLASSIFICATION MUST COMPLY WITH THE BRITISH COLUMBIA HUMAN RIGHTS ACT

WESTCOAST SAVINGS
FINANCIAL MANAGEMENT CAREER

Vancouver Island's largest Credit Union will be expanding again in 1977. We are seeking ambitious and innovative individuals for our lending operations, we are accepting application until Feb. 25, 1977. Applicants with two or more years lending experience are preferred. Bank, Finance Company, Trust Company or Credit Union experience is desirable. These positions well appeal to persons in the $10,000-year to $14,400-year range. Our benifit package is excellent.

Submit your resume in confidence to:
K. E. (Tedd) Wright
Manager of Research Resources and Developments
Westcoast Savings Credit Union,
1234 Esquimalt Rd., Victoria, B.C. V9A 3N8

CARETAKERS REQUIRED
For Gulf Island Estate. Light duties only, in return for accommodation in a fully modern 2 bedroom home, with beautiful view on water front property. Qualifications; with no exception, young Senior Citizen couple, in good health, with outdoor interest, a little fishing, a little gardening, a little puttering around. Reply to Victoria Press Box 392.

AVON SALES MEAN EXTRA MONEY. Over 18? Live in one of these areas?
Lansdowne
Beach Dr.
Parker Dr.
Quadra anl Cook.
Call: Mrs. McCartney, 384-7345.

MEDIUM SIZED MID-ISLAND building Supply needs purchasing and invoicing person. The applicant must have retail building supply experience and be conversant with building material. This is one of Vancouver Island's most beautiful communities, close to all amenities and offers everything for the good life. Please forward full resume including references to Victoria Press Box 370.

BUILDING MANAGERS
Husband and wife team required for 40 suite apartment block in the Duncan area. Must have experience. $470 per month plus 2 B.R. suite. Please reply in writing to Mrs. J. Brown, J. H. WHITTOME & CO., LTD., 68 Station St., Duncan, B.C. V9L 1M5.

AUTOMOTIVE MACHINIST FOR Campbell River must be fully qualified to operate automative machine shop. Good wages and bonus program. Advise age, experience and salary. D. Dirk, 950 England Ave., Courtenay.

LIVE-IN HOMEMAKERS
Opportunities for semi-retired ladies to work in local communities. Your experience needed by HEALTH CARE SERVICES UPJOHN LIMITED. Call us at 388-6639 Monday - Friday, 9-4:30.

MANAGER
Must have experience in men's and women's retail shoes. Salary commensurate with experience. Phone or contact in person: J. J. Debats, Sterling Shoes, Mayfair Shopping Centre, Victoria.

COUPLE AS RESIDENT MANAGERS for 17 suite modern apt. at Beacon Hill Park. No children or pets. Ideal for retired couple to live in good area, close to the sea, and supplement income. Victoria Press Box 399.

SOUSCHEF.
Required by large Island Hotel, immediately. Salary open depending on qualifications. Send full resume to P.O. Box 58, Nanaimo, B.C.

AFTER SCHOOL SITTER NEEDed starting March 7, for 2 school-aged children. Preferably near Brentwood, school. Send name and phone number to P.O. Box 309, Brentwood Bay.

BABYSITTER FOR 2 YEAR AND 4 year old in our home in Glanford area, kind older lady preferred, must be able to work flexible hours, rate $1.50 per hour. Call 479-3073.

ASSISTANT CARETAKER REquired for large apartment building. Retired couple preferred. Phone 388-7421 between 9 a.m.-4 p.m.

ONE CAPTAIN AND ONE ENGInEER. Must be endorsed on Canso PBY aircraft, captain must have water bombing experience. Apply Box 2280 Sidney, 604-656-5521.

QUALIFIED ELECTRICIAN wanted for house wiring. Those interested please apply at site: corner of Church and Troup Road, Sooke.

SALES PERSONS FOR SPECialty clothing store. Only mature persons having experience selling clothing need apply. 595-7143 for appointment.

PIZZA PIEMAN, REQUIRES full time night cook. Apply office, 858 Esquimalt Rd., Thurs., Feb. 17, between 9 a.m. and 5 p.m. No students please.

NEAT ATTRACTIVE WAITRESS or waiter. Minimum one-year experience. Please apply. Coffee Macs, 617 Gorge Road, 384-9547.

CASHIER AND SALES PERSON for plumbing and electrical store. Call 386-2921, ask for Mr. Bayne.

MATURE LADY WANTED FOR weekend companion with nursing experience. 383-2581.

SELL IT FAST THROUGH CLASSIFIED
DIAL 386-2121

21 HELP WANTED GENERAL

SECRETARY I
Municipal Clerk's Office
Municipality of Esquimalt
Salary Range $815-$890 a Month
(1976 Rates) Plus COLA

Applications are invited from qualified persons who are interested in working in a responsible secretarial position in the Civil Service. Applicants should have high school graduation, supplemented by courses in typing (minimum 40 w.p.m.), shorthand (minimum 100 w.p.m.), standard commercial subjects, and possess a thorough knowledge of business English spelling and punctuation. Applicants must have considerable previous experience as a stenographer or secretary and have an ability to meet and deal successfully with the public. Previous experience in the taking and recording of minutes would be desirable.

Applications in writing, stating qualifications and experience will be received by the Municipal Clerk, Esquimalt Municipal Hall, 1229, Esquimalt Road, Victoria, B.C., V9A 3P1, not later than 4:30 p.m., 12 noon, February 23rd.

MANAGEMENT TRAINEE
Do you possess the necessary mannerisms and ability to become a successful executive?
THEN
We want YOUR talents!
We NEED your talents!
Let's grow TOGETHER!
We ask the following of you:
1. Compatibility with people
2. Willingness to relocate
3. Minimum Grade 12 education
4. Front-line determination
We offer pride in your accomplishments
—good position
—good benefits
—good remuneration
But most important of all — A CHANCE FOR A SECURE AND SUCCESSFUL FUTURE. Excellent opportunity for recent graduate. COME SEE WHERE IT'S AT. Apply K-Mart, 3986 Shelbourne Street.

SECURITY INVESTIGATORS
Male or female security investigators required for major Department store. Experience not necessary. Apply brief resume to Victoria Press, Box 401.

EUROPEAN HEALTH SPA, INstructor wanted for all male clientele, part-time only. Apply in person, 1570 Hillside, Victoria.

WAITRESS-WAITER, EXPERIenced, part-time, 4-day week. Apply Royal Oak Restaurant in Royal Oak Shopping Centre.

FULLY EXPERIENCED CHEF required. Only fully qualified apply in person Douglas Hotel 1450 Douglas St.

MATURE AND EXPERIENCED waitress or waiter, must be flexible. Apply in person. Fat Cat Restaurant, 622 Yates St.

RETIRED OR SEMI-RETIRED Person to install aluminum gutters. Reply Victoria Press, Box 359.

HERRING STRIPPERS AND graders wanted. Contact Canada Manpower or call 728-3385 in Bamfield.

BABYSITTER NEEDED FOR Saturday and Sunday evenings, 3:00-12:00. Burnside-Finlayson area. 383-9528.

HAIRDRESSER, COMFORTABLE job, 4-day week. Please phone after 6, 598-1849. (Annas Taylor Beauty Salon, downtown.)

TAXI DRIVERS TAKE 100 PER cent United Cabs share available. 382-7735.

LIVE-IN CARETAKER COUPLE for 62-suite new downtown apartment. References. 385-6665.

WIDOW NEEDS HOUSEKEEPER to live in, small home in Oak Bay. 592-7926 after 5 p.m.

THANK YOU FOR APPLYING TO Victoria Press, Box 328. The position has now been filled.

RELIABLE BABYSITTER TO come in Friday morning. Please phone 479-9884.

EXPERIENCED LUBE MAN wanted, apply 925 Menzies St.

PERSON FOR LIGHT HOUSEwork, Cordova Bay area, 658-8673.

22 OFFICE HELP

ADVERTISEMENTS IN THIS CLASSIFICATION MUST COMPLY WITH THE BRITISH COLUMBIA HUMAN RIGHTS ACT

SECRETARY
Good typing—some shorthand, lots of variety, good aptitude for figures. Excellent company benefits — Dental, Medical and Group Insurance. Congenial and modern office. 1 - 2 years previous office experience, Drake Personnel, 1175 Douglas St. 385-3425.

ACCOUNTS CLERK TYPIST
Career opportunity — 4-5 years experience; excellent skills in accounts payable — bank reconciliation — typing — some reception. Own transportation, salary $900. Drake Personnel, 1175 Douglas, 385-2425.

LEGAL
Are you the experienced Legal Secretary our client requires for this interesting opportunity for your experience in wills and probate law? Salary $900 plus, 385-3426.

LEGAL SECRETARY
Excellent working conditions in this modern, pleasant office. Must have good Secretarial skills in solicitor's client work — some conveyancing and general legal, salary $950 plus, 385-3426.

LEGAL
Litigation your specialty — Top notch legal position as the secretary to the senior partner in this congenial downtown firm. $950-$1000, 385-3426.

PART-TIME
Two well-groomed girl fridays. Mornings or afternoons — state your preference. Conscienclous. Victoria Press, Box 384.

SECRETARY FOR ONE-GIRL office, filing, invoicing, telephone, typing. Send resume, Victoria Press Box 398. Salary $600.

PERSONAL SECRETARY REquired for senior partner, legal experience an absolute must, $900 plus. 386-6754.

CONVEYANCING SECRETARY required for Saanich law office, phone M. Armstrong. 386-6112.

23 SKILLED TRADES

ADVERTISEMENTS IN THIS CLASSIFICATION MUST COMPLY WITH THE BRITISH COLUMBIA HUMAN RIGHTS ACT

LOG SCALER
Required by Independant Scaling Firm, must be conscientious, holder of B.C. scaling license, and totally familiar with both F.B.M. and cubic scaling. Job involved, check scaling, premium scaling, log grading etc. Top wages, benefits and travel expenses will be paid from a Nanaimo base. Telephone Nanaimo 754-9849 days or evenings.

Ginger Group
Require a top hairdesigner with ambition. A position with a future. Phone 382-7236 for interview.

GENERAL CONTRACTOR REquires qualified estimator familiar with all types of construction. Applicant must also be qualified in Millwork take-off. Please send complete resume and salary expected to Victoria Press, Box 382.

TRACTOR MECHANIC WITH EXperience on farm and light industrial equipment. References required. Apply Victoria Press Box 388.

JOURNEYMAN-ELECTRICIAN required for commerical and residential wiring. Call 652-5598.

24 SALES PERSONS and AGENTS

ADVERTISEMENTS IN THIS CLASSIFICATION MUST COMPLY WITH THE BRITISH COLUMBIA HUMAN RIGHTS ACT

REAL ESTATE SALES STAFF REQUIRED NOW

If you are licensed, consider the benefits of working with a National Company with expansion plans for the Greater Victoria area. We immediately require 8 salespeople to better service our clients needs:

4—for the general Victoria area;
3—to service the Colwood-Langford area;
2—for the Sidney area.

IN ADDITION
we require
3 additional I.C.I. salestaff for our commercial department.

A. E. LePage offers an exceptional opportunity to salestaff who consider Real Estate Sales a professional full-time occupation. Call now for confidential interview:
386-6331
Ray Rawnsley
Regional Manager (V.I.)
A. E. LePage Western Ltd.
1391 Hillside Avenue

REAL ESTATE EXCITEMENT 1977
New graduates or experienced salespersons to join in our exciting new total marketing programme. Think of some of the advantages to you.

TRAINING
The finest post licencing course and continuing education in the industry.

PLUS
National T.V. advertising, our own Mortgage Dept. 1st and 2nd mtgs., national trade plan, coast to coast referrals, relocation officers for many Canadian corporations, active Trust and Estate Depts., productive floor days and non-selling managers to help you on your road to success, plus many personal and group benefits.

Call now for a confidential discussion of your future.

Walt Slocomb, 1125 Douglas St. 382-9191.

Larry Brooks, 3647 Shelbourne, 477-0141.

The Permanent Trust Serving Canadians Since 1855

CAREER TRAINING Opportunity In Prestige SELLING
Current market trends demand a professional approach in marketing real estate. Block Bros., Western Canada's largest realtor, will train you in the latest professional marketing methods that are a proven success. If real estate is your career, our new training methods can assist you to success and in reaching your goals.
Call now, confidential interviews by appointment only.
BLOCK BROS. REALTY LTD.
478-5561 386-3231 477-1841

INTERESTED?
If you are a licenced real estate person, if you like an incentive commission plan, if you wish to work in a small office — no parking problems — ground floor, with competent mortgage help, in house listings, and a group medical and dental plan. Interested? Why not investigate see Don MacGillivray.
Seaboard Properties Ltd.
3947A Quadra Street
Telephone, 479-7138

Everybody's Moving
TO THE
Happy Face Place
The Happy Face Place at "HOMEFINDERS" Wall and Redekop Realty. We've got the Management Team to help you earn more money. Earn up to an 85% commission split. Only those people interested in a better life need apply. Call:
DAVE or BILL
386-2911

CASTLE PROPERTIES LTD. offers licenced and newly licenced Real Estate people: top commission split, modern office facilities with executive type offices — full slate of maps and Teela records. Free signs and stationery. Group health plan, freedom of advertising, central location with lots of parking. Congenial associates. For more information call Freddy Starke 386-6164 or 479-3866.

WANTED
We have space for TWO licensed realtors, to join our small congenial staff. Unlimited opportunities. All inquiries kept strictly confidential.
KNOWLES REALTY LTD.
384-8101
Bill Knowles, Res. 656-3779

GARDNER REALTY LTD.
Now in new comfortable offices at 895 Fort Street with accommodation for 15 salespeople. Top commission split with a no-pressure, but productive atmosphere. Drop in or call Cliff Salmond — 385-7721.

SALES PERSON REQUIRED BY major construction company for new home sale. Real estate experience not essential but an asset. Please send resume to Victoria Press, Box 383.

SALES CAREER LEADING TO management, 2½ year training program, guaranteed income, large Canadian company. Phone 385-1487 for interview appointment.

TRADE Through CLASSIFIED
DIAL 386-2121

25 TEACHERS

ADVERTISEMENTS IN THIS CLASSIFICATION MUST COMPLY WITH THE BRITISH COLUMBIA HUMAN RIGHTS ACT

School District 85
VANCOUVER ISLAND NORTH
SEPT. 1977 POSITIONS

Applications for teaching positions for the 1977-78 school year are invited.

There will be openings for teachers in the following positions:

PRIMARY
INTERMEDIATE
SECONDARY—
Home Economics
I.E.
Science
P.E.
Learning assistance
Music (Band at both Elem. and Sec. levels)
Counselors

We will be interviewing at the Devonshire Hotel in Vancouver on March 28, 29, 30. Please send applications in writing to:
Box 90, Port Hardy, B.C. V0N 2P0
We will arrange an interview upon receipt of your application.

School District 85
VANCOUVER ISLAND NORTH
SECONDARY CONSULTANT
Effective—Sept. 1, 1977

Successful applicant:
1. Must have taught a minium of 5 years at theJr. and Sr. Secondary level.
2. Should have some educational administrative background.

Please send information on background, training and references to:
District Superintendent of Schools
Box 90, Port Hardy, B.C. V0N 2P0
Selected applicants will be advised of interview.

TRAIL IN DISPUTE
The board of School Trustees in SD11, Trail, refuse to negotiate with teacher employees.
This district has therefore been placed in dispute.
All potential applicants for teaching positions in SD11 are strongly advised to contact the B.C. Teacher Federation, No. 105—2235 Burrard St., Vancouver, B.C. V6J 3H9, for further information.

26 PART TIME or TEMPORARY HELP

THE BRITISH COLUMBIA HUMAN RIGHTS ACT MUST COMPLY WITH ADVERTISEMENTS IN THIS CLASSIFICATION

BAKER REQUIRED, TEMPORARY HELP ONLY, Canada Safeway, 1950 Foul Bay Road.

30 SITUATIONS WANTED

PERSONALBE 33-YEAR-OLD woman, people oriented, desires challenging position. Reception, coordinating, cashiering, good sales background. Liaison, P.R., cocktail and bartending experience. I am versatile, responsible and possess communication skills. Have references. Phone Lynne 478-7820.

MAN AND WIFE TO CARETAKE 50 or 60-suite block. Have experience in apartment caretaking. All maintenance, gardening and janitorial work. Require 2-bedroom apt. Victoria Press Box 395.

EXPERIENCED SECRETARY desires office position in Sidney or area. Your reception, typing, and bookkeeping done with care. References. Please call 656-1488.

DIGGING, PAINTING, MINOR repairs. Whatever you have to be done, I will do it quickly and completely, at a reasonable rate. Call Joe 383-9126.

RELIABLE TEENAGE GIRL, BAbysit your home, references, 75c an hour. 382-0033 days, 382-2689 evenings.

17-YEAR-OLD WITH PREVIOUS experience as carpenters and masonry laborer seeks full time work. Own transportation. 382-3355.

LADY WITH 3 YEARS EXPERIence, would like job as waitress or cocktail waitress. 479-9615, phone after 6.

ROOF REPLACED AND REpairs done. Also odd jobs wanted. 474-1683.

EXPERIENCED BOOKKEEPER available for full time work. Write Victoria Press Box 390.

WOODCARVING ON COMMISsion, bowls, sculpture, signs, etc. After 6. 592-3528.

RELIABLE MIDDLE-AGED GARdener, $4.25 an hour. After 6. 592-3528.

CONSCIENTIOUS BOOKKEEPER available for part-time work, 386-0753.

CARPENTER, FRAMING, finishing $7 per hour. 383-8028 after 6.

WILL BABYSIT IN MY HOME anytime, from babies to 4 year olds. Gorge area. 384-3288.

EXPERIENCED CLERK TYPIST seeks interesting job. Preferably small office. References. 598-1385.

I NEED A JOB. WILL DO HOUSecleaning or what have you. $3.50 an hour. 477-1094.

PAINTING, GARDENING AND odd jobs, reasonable. 592-9582.

32 TRADE SCHOOLS

TRAIN TO BE A MEDICAL OFfice assistant: Dental assistant receptionist, Computer operator, programmer, Government approved. McKay Career Training, Vancouver, Victoria residents phone 383-2936.

33 BANDS, MUSICIANS and ORCHESTRAS

WANTED: DRUMMER FOR country swing band. 385-8641.

34 PRE-RECORDED MUSIC

VANCOUVER DISCO — PRIVATE PARTIES
Dances, weddings, the best musical entertainment for any occasion. All types of music available. Special rates $100 per night. Phone 112-749-6780.

RECORDED MUSIC FOR WEDdings, receptions, dances, parties. HUD SOUND
A division of Hudson's Tape Recording Centre.
1543 Fort 598-6811

CANDU MUSIC
CKDA's Outside System
Superior quality for weddings, parties, dances. 384-5521.

DENNY'S CANNED MUSIC CO. The largest mobile disco corporation in the Pacific Northwest. 656-3585.

WAYNE'S MUSIC FOR ALL OCcasions, reasonable rates. Phone 479-4835.

DANCES — PARTIES — WEDdings. For information phone 478-3590, Don or Bill.

36 BUSINESS SERVICES and DIRECTORY

Accounting Service

BOOKKEEPING AND INCOME tax preparation. Phone 656-6956, 7:30 a.m.-10:30 a.m. or 7:30 p.m.-10:30 p.m. (except Tuesday).

INCOME TAX, PERSONAL AND for small business. Free pickup and delivery. Phone 479-4541.

INCOME TAX
Bookkeeping, accounting, F. R. Anderson, 3621 Douglas. 388-7041.

BOOKKEEPING FOR SMALL BUSinesses. Phone 479-4541.

Appliance Repairs

APPLIANCE REPAIRS, WASHers, dryers, stoves, reasonable rates. Phone Jim's Appliance at 388-5363.

36 BUSINESS SERVICES and DIRECTORY

Appraisals

P. G. JACKSON LIMITED
All Types of Real Estate Appraisal anywhere on Vancouver Island
535 — 1070 Douglas Street 388-9102

Auto Glass

CALL US
BOSSOM GLASS CO. LTD.
SEE US AT OUR NEW LOCATION
3347 Oak St. 382-3031
OUR PRICES ARE LOWER!
Change single glass to Thermo Insulating Glass and reduce heat loss up to 50%. Call today.

Blasting

VICTORIA DRILLING AND BLASTING LTD.
Expert controlled, precision blasting. Reasonable rates. 478-5609.

Cabinet Making

BEAUTIFUL BIRCH CUSTOM built cabinets, all wood construction, stain and lacquer also, see how lovely cabinets can improve your home, Bains Woodcraft, 656-3679.

Carpenters

RENOVATIONS
Alterations, additions, and new construction. 478-0183, 386-6585.

RENOVATIONS AND ADDITIONS, sundecks built and repaired, all general carpentry. References on request, guaranteed workmanship. 476-6003.

HIRE A SKILLED CARPENTER for your home renovations, additions, finishing, stairs and sundecks. Free estimates. 382-5725.

VERSATILE HOME MAINtainer, carpentry, renovations, cabinets, painting, papering. Quality work. Adam, 385-3090.

GENERAL CARPENTRY AND renovations: shingles, gutters, sundecks, concrete work and framing. Best prices in town. 385-4255.

CARPENTRY SERVICE. HOME improvements. Old hand. Reasonable. Jock Stewart, 598-7392.

HOME IMPROVEMENTS, RENOvations, additions, framing, etc. J. Leek & Sons, 386-7490.

FOUNDATIONS, FRAMING, SIDing, additions. Free estimates. Call Ted Askin, 382-6661.

FRAMING CONTRACT WANTED. Houses, duplexes, etc. Reasonable rates. 477-8990.

CONTRACT FINISHING, ADDItions, renovations. Irwin Homes, 478-7425.

INTERIOR DESIGN, FINISH carpentry, specialty woodwork, repairs. Phone Michael 384-0912.

ROY OVERTON CONTRACTING, specializing in sundecks, carports and additions. 384-5505.

ADDITIONS, ALTERATIONS, rec. rooms, drywall, sprayed ceilings. Work guaranteed. 478-8894.

2 CARPENTERS AVAILABLE, reliable and honest rates. 383-4738 or 658-8706.

SMALL JOB

36 BUSINESS SERVICES and DIRECTORY

Flooring and Sanding

M&M FLOOR
COMPLETE FLOORING CENTRE
Hardwood, Carpets and Linos.
532 William St., 384-0349
Nights: Al 386-3078—Mike 652-4308

Gardening

DUTCH LANDSCAPERS, TREE pruning, hedges and shrubs trimmed. Government certified spraying. Clean-ups. Low maintenance gardens. Planting, rockeries, fencing. 384-7653.

OLDER UNIVERSITY STUDENT Several years gardening and landscaping experience in Victoria. No job too large. 592-7939 or 382-0248.

E. JACOBSEN'S FOR GARDEN maintenance. Serving Greater Victoria. All requirements done. Scandinavian workmanship. 479-6422.

LICENCED GARDENER Cleanup, pruning, etc. Gardening year round by contract. G. Barta, 479-9278.

BEAUTIFUL GARDENS Expert pruning and spring clean up, power raking and garden maintenance. 384-9972.

RELIABLE GARDENER FOR pruning, aerorating, power raking, all garden, lawn, shrub care, maintenance, 477-4740.

FRUIT TREE PRUNING, $5 AND up. Let's make your fruit trees produce. Call 658-8706 or 383-4738 for free estimates.

MAXIMUM MAINTENANCE, minimum cost, contract service. Phone Ken, 479-3773.

TUDOR LAWN CARE Power raking, aerating, fertilizing. 386-2602.

HARVEY'S GARDEN SERVICE. Pruning. Power raking. Aerating. FONG 384-8621, 479-7078.

CERTIFIED GARDNER WILL DO all kinds of gardening jobs at reasonable rates. 652-4105.

Gutter Cleaning and Repair

Aluminum Gutters
5" CONTINUOUS in baked enamel B.C. ALUMINUM 479-7121 "THE NAME YOU KNOW"

Handymen

PLUMBING, CARPENTRY, electrical, reasonable rates at $5 per hour, 383-1233.

HARD-WORKING HANDYMAN looking for any kind of odd jobs. 384-4711.

Home Improvements

KITCHEN CABINETS AND VANITIES By Longbell and Merit

IMPERIAL BUILDING MATERIALS LTD. The Builders Supply House
OUR EXPERTS WOULD BE HAPPY TO HELP YOU PLAN YOUR REQUIREMENTS. DROP IN AND SEE OUR DISPLAYS!
BUY WHERE THE BUILDER BUYS FOR LESS
2935 DOUGLAS ST.
386-1401
STORE HOURS
Mon. - Fri. 8 - 5, Sat. 8 - 12
Member of Victoria HUDAC

CARPORTS
SUNDECKS
GREENHOUSES
CONCRETE SLABS
Call 477-6261 anytime
Free Estimates
D. F. McLean and Sons

ALCAN BUILDING PRODUCTS
Almetco Div.
SAVE HEATING DOLLARS
Storm Windows — Thermal Glass
Alcan Siding
Days 652-3901 Eves. 652-2761

REMODELING SPECIALISTS! Kitchens, rumpus rooms, entries and additions, free estimates. Phone 477-7382 anytime.

FEATURE KITCHEN CENTRE
2610 Douglas St. 385-4921
QUALITY WITH ECONOMY

WIRING, PLUMBING, CARPENTRY, 479-9539.

Landscaping

BARKER LANDSCAPING LTD.
—since 1940—
Lawn specialists. Expert and considerate garden layout and shrub placement — sketches — ideas. Our expert stonemasons can build you anything in rock or slate — walls, patios, pools or pillars — etc. For a free competitive estimate, call 595 8323. Terms.

MARLEE GARDENS LTD. Landscaping, new lawns, lawn and garden renewal. Free estimates, reasonable rates. Call 652-3705.

Masonry

NEED BRICK WORK DONE? Call us we specialize in fireplaces, retaining walls, stone walls and barbecues, reasonable prices, 385-2906.

STONE WALLS, ALL KINDS OF masonry work, concrete sidewalks, chimney work, reasonable rates. Call after 5. 385-0376.

MY SPECIALITY IS FIREplaces, brick and stone work, 479-5075.

WORK DONE IN BRICKS, stones, and blocks. Work guaranteed. 385-2652.

Moving

ROBERT'S TRANSPORT
Household, apartment, office moving, insured, experienced, reasonable. 658-1055.

BIG OR SMALL, WHY PAY BIG prices for reasonable experienced professional movers. Pensioner rates, estimates. Guaranteed. 382-5625.

FRANK'S DELIVERY
Small moves and pickups and deliveries, $8.50 hour one man, $13.50 two men. 382-5275.

COMERFORD BROS. MOVING. Careful, efficient moving for $20 hour. 383-1078, 386-0293.

MOVING AND DELIVERIES. Appliances, furniture, households, Eugene. 383-3528.

LOCKER STORAGE AND SPACE available, $18 month and up. 824 Johnson, 388-5714.

Paving

VR PAVING CO. LTD.
Parking areas, driveways, patios, patching and approaches with asphalt or cement. Serving Saanich Peninsula and Greater Victoria.
FREE ESTIMATES
388-5611

Painters and Decorators

ISLAND DECORATORS
Painters Paperhangers
Spray Painters
Plaster Repairs
Convenient Time Payments
383-9059 Eves. 382-1473

BROTHERS PAINTING AND DECORATING
Free appraisals, cost consultant. All types of painting. All types of repairs. Commercial, farm, residential. Lowest rates. Terms. Work guaranteed. 383-8112.

CLARK AND PATTISON PAINTING CONTRACTORS LTD. Brush or spray. Paperhangers. Texture and vinyl work. Will do all or part of any job and anthes steel scaffolding. Rentals of all painters equipment. Terms if desired. Phone 384-0443 or 384-8831.

PROFESSIONAL PAINTERS AND decorators, any interior, exterior work undertaken, complete interiors from $350, free estimates. Phone 479-5693 or 385-3034.

B.M.B. PAINTING AND ROOFing Ltd.; residential and commercial. Free estimates. Paper hanging and dry wall repairs. Reasonable rates 642-4522.

EXPERIENCED PAINTER WILL do interior or exterior with a professional touch to your satisfaction. For free estimate call 477-8505.

36 BUSINESS SERVICES and DIRECTORY

Painters and Decorators

QUALITY INTERIOR AND EXterior painting by experienced painter, $5 an hour or contract, 592-1551.

EXP. ENGLISH PAINTER Int. and Ext., 36 yrs. exp, Paperhanging, Minor Repairs Free estimates. After 6, 478-1810

IF QUUALITY AS WELL AS price is important, call 595-4424 for a painting estimate. (FULLY) qualified with solid references.

PAINTING AND DECORATING, reasonable rates, satisfaction guaranteed. Terms. 595-4905, 479-2473.

QUALITY INTERIOR, EXTERIOR painting at reasonable rates. For prompt attention and free estimates. 477-8276.

DOWSON PAINTING CONTRACTOR, RESIDENTIAL, COMMERCIAL: WORK GUARANTEED. Free estimates. 385-6042.

PAINTING AND WALL PAPERing. Top quality and low prices. Call J.P.L. Decorating. 385-8011.

FOR THE BEST QUALITY IN painting, call Fairco, 478-1254, anytime. Free estimates.

ROOMS $15 AND UP. ALSO plaster repairs. 386-1312, ask for Andy or Roger.

INTERIOR AND EXTERIOR painting, free estimate. Stan Hunt. 595-6510.

I. CRIGHTON, PAINTING AND decorating. Free estimates. 20 years' experience. 383-0639.

Plasterers

THO'S STUDDERS PLASTERING Don't Repaint, restucco. Additions and renovations, textured ceilings and walls etc. All work guaranteed, free estimates. Call 592-1658 after 5.

REPAIRS ON STUCCO AND plaster. 30 years' experience. 477-1681.

FRED BLANCHARD AND SONS Ltd., Lathing, plastering and stucco work, repairs. Phone 656-4211.

COLEMAN PLASTERING LTD. Lath, Plaster and Stucco. 598-3433.

Plumbing and Heating

DAVID'S
PLUMBING AND HEATING
"EMERGENCY SERVICE"
Water heaters, sewer and drain cleaning, re-piping, repairs. 574 HILLSIDE 386-8881

R. BALES LICENCED PLUMBER will do alterations, renovations, and repairs at low cost. I guarantee my workmanship. 382-1652.

RELIABLE PLUMBING AT THE right price. Phone Kevin, Laurie. 477-8631. Licensed.

Roofing and Siding

TAR AND GRAVEL ROOFING, new roofing re-roofing and repairs. Free estimates. Call 474-1511 anytime.

PARKER JOHNSTON LTD.
1855 BLANSHARD. 382-9181
"Roofing Victoria Since 1935"

TIP TOE ROOFING
Cedar shakes, free estimates. 382-5954 after 5.

Sewers

HARVEL CONSTRUCTION
Professional installaton of sewer and drain connections and septic tank fields at a reasonable price. Free estimates gladly given. All work guaranteed. Phone 479-5194, 479-6101 day or night.

Stucco

COMPLETE STUCCO SERVICE. Guaranteed workmanship, free estimates. Phone M. Le Blanc Stucco, 746-6851.

Tailors

OAK BAY TAILORS
Tailoring, alterations ladies and men Quality leather alterations. 1826 Oak Bay Ave. 598-4131

BRITISH CUSTOM TAILORS
1311 BLANSHARD 383-2632

Tree Service

DO IT RIGHT!
GREENLEAVES CO. LTD.
TREE PRESERVATION.
479-8525 or 386-1611
PRUNE & SPRAY TIME IS NOW

CEDARDALE TREE SERVICE
SCIENTIFIC PRUNING
TOPPING-THINNING.
385-9931

COAST UTILITY SERVICES LTD.
A Complete Tree Service
Fully Insured
Call 595-1041 (24 hr.)

MT. VIEW TREE SERVICE
"Everything in Trees"
Fully Insured, 479-3873 (24-hr.)
RETIRED? PENSIONER? PRICES TO FIT YOUR BUDGET

TREES TOPPED, LIMBED AND felled, selective lot clearing. Insured. Free estimates. Call Ian Houston. 384-8877.

TREES FELLED, PRUNED OR topped. Reasonable rates. Prompt service. Insured. 642-5045 anytime.

J. AND C. CUSTOM FALLERS Ltd. Free estimates 388-5336.

Upholstery

RIPPED, DAMAGED VINYL UPholstery repaired without reupholstery. Cleaning. Victoria Vinyl Masters. 383-9011.

Welding

SMALL WELDING REPAIRS, 24 hour service, reasonable rates. 479-6494.

38 TRAVEL

WE HAVE SEATS AND HOTEL accommodation for FUN SUN school break — Hawaii.
HOLIDAY MARCH 25
WHITTOME TRAVEL
J. H. WHITTOME & CO. LTD.

KAUAI, WATERFRONT CONdominium, car, special monthly rates, April 18 - September. 478-9845.

SUNRISE HOLIDAYS LTD.
2620 Quadra
382-4271

39 PERSONALS

QUIET BORN AGAIN COUNTRY bachelor in early fifties, non-smoker and non-drinker seeks sincere relationship with lady of same likeness, no divorcees please. Write Victoria Press Box 405.

ATTRACTIVE, INTELLIGENT, 30-yr.-old lady, one small child, seeks male 25-40 years, who is marriage-minded and enjoys outdoor activities, home and children. Victoria Press Box 396.

ATTRACTIVE PROFESSIONAL University graduate male, 57, wishes to meet sincere attractive lady between 35-57 for companionship. Please reply Post Office Box 27, Main P.O., Victoria.

SEMI-RETIRED GENTLEMAN — late 50's wishes to meet pleasant refined lady. Victoria Press Box 381.

SKIING AUSTRIA APRIL 25 TO May 12. Join me. Call Herb 334-3868 Courtenay.

DARLING, I'M SORRY, I WAS wrong. Please be back for Valentine's Day. I love you. Boh.

TMR I'M SORRY. I MISS YOU and I need you back. Love SMR.

40 BUSINESS PERSONALS

STOP SMOKING
Redirect nervous energy using hypnosis therapy.
LOSE WEIGHT
Redirect nervous energy using hypnosis therapy.
ALPHA — NEW THOUGHT CENTRE
595-4022

DINE AT DISCOUNT PRICES AT selected restaurants with Victoria Diners Sevices Membership, only $10 per year. Send check or money order to 2389 Tod Rd., Victoria or phone 382-1510.

MRS. PAYNE-JONES; TRANCE medium. Question answered. 386-3503.

WHERE ARE YOU AT? PROFESsional Tarot card readings. 595-4756. $10.

GARDENING
hilda beastall

Sweet Peas Worth Early Start

The rich perfume of sweet peas in the garden is well worth the early start needed if the sowing of seeds was not done last fall.

For exhibiting the gardener needs a fall sowing to catch June flower shows, but sweet peas sown in the second half of February will give lovely bloom throughout summer into early October. For garden display and cut flowers, this sowing is perfect.

A coldframe is a great help if it has both a glass cover and a wire screen cover (the latter for later use), as the weather of March and April is not reliable in pattern from one year to another. Sweet pea plants are, however, hardy enough once they are established and need only the minimum of protection to bring them along quickly yet strongly. If sown in the open garden later when germination is likely to be successful, the plants will not bloom until late summer.

First check the coldframe. Arrange things so that headroom is enough for the seed containers plus height of growing seedlings until they can be transplanted into the open garden.

Soil mixture for the pots or seed box needs to be capable of holdint moisture without constant watering, yet porous enough to prevent sogginess. of holding moisture without Mix 50 per cent screened soil from the compost heap, 25 per cent screened peatmoss and 25 per cent sharp sand.

From the seed packets, spread the seeds on paper and then select the plumpest seeds of each color. The remainder can be started in a separate pot for replacements or for another small planting.

Sow each seed by hand placing, allowing at least one inch in all directions. Cover with the soil mixture half an inch deep and press gently with bottom of a pot or a flat board if in a box.

Warmth is needed for germinating sweet pea seeds. Without a greenhouse, the best place is indoors. Put the pots, or the seedbox, into large polythene bags, closed with a tie to conserve moisture. Have the closure as high above the soil surface as is possible, so that moisture drip will be down the sides, not to the soil.

Daily checking after the fifth day is needed, for as soon as the first shoot begins to show through the soil, all pots or boxes must be moved to the prepared coldframe. Do not wait for all seeds to show this germination sign. They will not be far behind.

Take off the polythene bags and stand containers on brick or stones for drainage.

Put on the glass cover snugly to retain sun warmth. This helps to complete germination. If a frosty spell is experienced, cover glass at night with double sacking (or similar), removing soon after dawn.

As mild weather permits, raise the glass cover after germination or remove entirely, especially on days of mild rain. This is when the wire screen cover is useful to keep off four-footed friends and also to provide that tiny bit of moving shadow to prevent wilting or burning of the tender green shoots. They need the strong overhead light, but not scorching sun.

Pinching out the tip of each plant is important as soon as one, or at most two, pair of leaves has expanded. This ensures side growths starting early. Six weeks or so after sowing, the plants will be bushy and healthy in appearance.

With lengthening days and growing root systems, watering will be needed in the frame before planting out is possible by about the middle of April.

A dozen or two well started sweet pea plants will reward you with fragrance and color near a patio or other sitting out garden spot, so get them started now, indoors.

40 BUSINESS PERSONALS

ARE YOU INTERESTED IN being paid (guaranteed $1.00 per pound) to lose weight? If so write to Victoria Press Box 397.

DOCUMENTS, MANUSCRIPTS OR what have you expertly typed by legal secretary. Divorce a specialty. Phone 386-9617.

ADULT CORRESPONDENCE club. Monthly magazines. Box 2306, Calgary, Alta.

LONELY? WRITE EMILY QUEST Friendship Bureau, P.O. Box 5200, Victoria.

FOR A LEVOY CONSULANT. Phone 479-2194.

42 EDUCATION

TUTORING — PROFESSIONAL help by experienced teacher. French, math, new and old methods. 598-2331.

TUTORING IN ELEMENTARY subjects by qualified teacher. 595-7501.

EXTRA HELP IN THAT PROBlem subject by experienced teacher. 386-1096.

AQUATIC AND LIFE SUPPORT Courses. See under Classification 92.

60 FUEL

WOOD—WOOD
Blocks and Slabs
1 big truck load, mixed wood $13.95
1 big truck load, fir mill wood $24.95
1 big truck load, sawdust $30.00
384-5524
Best Fuel Co.

Big Loads — Lower Prices
6 or 7-unit loads, fir and hem. Agricultural sawdust, shavings or cedar hog fuel. 477-5053, 479-7629.
MANDER TRUCKING

ALDERWOOD, CUT, SPLIT, DElivered. $50 chord. Phone 642-3185 or 595-5101.

THE BEST ALDER WOOD, SPLIT, delivered and stacked for $50 per cord. Phone 478-6922.

PRESTO-LOGS DELIVERED. 120 for $20. Carried in $22. Eugene 383-3528.

MIXED FIR AND ALDER, $40 A cord. Phone 642-5587.

ALDER WOOD, SPLIT $40 PER big pickup truck load. 383-8350.

ALDER CUT — SPLIT, DELIVered, $35. Phone 386-0415.

63 TIMBER

WANTED TIMBER
FELLED, BUCKED or STANDING
Fir, Cedar or Hemlock
TOP PRICES PAID
Ideal Sawmill Ltd. 385-0441

TIMBER WANTED
Tops piled up. Best prices paid. Phone 598-2219 8-12 a.m. and after 6 p.m.

CUSTOM SAWING.
743-2830

TIMBER WANTED, STANDING or felled. 384-8877.

TIMBER WANTED, STANDING or felled. 388-5336.

WANTED: FALLING CONtracts. 388-5336.

65 BUILDING SUPPLIES

IMPERIAL BUILDING MATERIALS LTD. The Builders Supply House
FEBRUARY IS INVENTORY MONTH
HEAVY DUTY ALUMINUM GUTTER
White or Brown
45c a ft.
DECADEX
The brush on all purpose seamless weatherproofing.
$25.20 5 litres (1,1 gal.)
MIRRORS
SALE PRICES
28x36 Crystal $12.95
16" Round or Square With Frame $4.95
BUY WHERE THE BUILDERS BUY FOR LESS
2935 DOUGLAS ST.
386-1401
STORE HOURS
Mon.-Fri., 8-5.-Sat., 8-12
Member of Victoria HUDAC

HOUSESAVERS
Quality Recycled Building Materials
2x4s 12c a foot
2x6s 20c a foot
2x8s 30c a foot
2x10s 40c a foot
2x12s 50c a foot
1x10 Shiplap 15c a foot
Open 9:30-5 Wed.-Sat.
242 Mary St. 382-8711

HARDWOOD
Idaho Pine $4.5 66c F.B.M.: Also in stock American Black Walnut KOA, Red Oak, Hickory, Butternut, American Cherry, Tennessee Aromatic Cedars, Sugar Pine, Honduras Mahogany, Western Maple, Cocoa Bola and others. Open Saturday. Norse Craft, 2825 Bridge St., 383-4233.

SLEGG'S CASHWAY LUMBER
Low Prices for Home Builders
2 YARDS
1498 Admirals Road
388-9975
Sidney
9764 Fifth St.
656-1125

18" BARN SHAKES, $35 PER square; 24" rough, $45 per square; 18" rough, $30 per square. 478-7051 or 478-7439.

65 BUILDING SUPPLIES

Home Lumber
LUMBER SPECIAL
Price per 1000 FBM
2x4—6'2 Btr Hem 75
2x4—7'2 Btr Hem 105
2x4—8'2 Btr Hem 155
2x10 No. 3 110
2x12 No. 3 110
1x8 M-R shiplap 159
1x10 M-R shiplap 149
FIR PLYWOOD
5/8" T & G
Std. 9.95
3/8" Std. 5.85
1/2" Std. 7.65
3/4" Sand. D 10.50
5-16 Duns 4.50
GYPROC SPECIAL
4x8-3/8" 2.85
4x8-1/2" 3.15
Per 1000 sq. ft.
1/2" GYPROC $ 95
1/2" FIRESTOP $108
5/8" FIRESTOP $123
ALSO STOCKING
Joint cement, filler, tape, bead, etc.
CABINET PLY
3/4" SEN 32.95
INSULATION
PRICE PER 1000
R7x21 1/2" FIBERGLAS $ 72
R12x31 1/2" FIBERGLASS $120
R20x6" FIBERGLAS $205
STUCCO WIRE
16—16" $19.50
ASPHALT SHINGLE
210 WT. SELF SEAL $21.95
SPECIAL QUANTITY DISCOUNTS ON VOLUME ORDERS
DELIVERIES MADE ANYWHERE ON VANCOUVER ISLAND. BEFORE YOU BUY COMPARE OUR PRICES. FOR QUALITY SERVICE AND GUARANTEED SAVINGS, PHONE:
HOME LUMBER and BUILDING SUPPLY
470 ARDERSIER RD.
386-3374
385-8711

65 BUILDING SUPPLIES

MOORE WHITTINGTON LUMBER LTD.
2614 BRIDGE ST
386-1331
VICTORIA'S ONLY COMPLETE SASH, DOOR AND MILLWORK MANUFACTURING PLANT.
Front doors.
Store doors.
Back doors.
Wood patio doors.
French doors.
Pre-hung units.
Sliding door frames
WOODEN SASH AND WINDOWS MANUFACTURED TO YOUR SIZES.
386-1331

FOR GOODNESS SHAKES CALL Harry at Nanaimo 753-4595 for A-1 quality 24" cedar shakes.

70 MUSICAL INSTRUMENTS

GOOD USED ORGANS
Lowrey "Starlet" Organ $695
Hammond Model M $995
New Conn organs $1495 and up
See Reg. Stone at
SOUND OF MUSIC PIANO AND ORGAN CENTRE
1517 Quadra 383-0239
CLOSED MONDAYS

MARTIN GUITARS
We now have in stock D18, D28 and D35 models.
HALL-FAIRFIELD
"Doorway to YOUR world of MUSIC"
728 Fort St. 385-3307

WE CARRY
Vancouver Island's most complete stock of sheet music and books. Try us at
NELSON'S Music Centre
1315 GOVT. 385-9728

MOVING, CHICKERING PIANO for sale for discriminating music lover. 652-3465.

70 MUSICAL INSTRUMENTS

BRASS BARGAINS
New CONN No. 77B trumpets $216
New BLESSING No. 21 valve trombone outfit, 1 only $270
New HUTTLE No. 869 trumpets in deluxe case $117
New KING No. 2-B Trombones, professional model $349
Drop in and try these SPECIALS. Sorry no trade ins on special prices. Chargex and Mastercharge welcome. See us for Reconditioned INSTRUMENTS TOO!
PAMUS
MUSICAL INSTRUMENTS
"Where Good Music Begins"
1108 Blanshard St. 386-8475

GLEESON MUSIC
HOME of
HAMMOND ORGANS
and PIANOS by
HEINTZMAN
714 Fort 388-9632
USED ORGANS
Orcana chord organs $150 or $250
Brisco chord organ $295
Lowrey with rhythm $1295
Baldwin Bravo model 125A $1795
CASCADE
Organ and Piano
WAREHOUSE SALES
"HOME OF THE KIMBALL, GALANTI AND GULBRANSEN"
WHSE NO. 2—370 GORGE RD. E.
383-8711

BERNIE PORTER MUSIC
"Downtown" — Near "The Bay"
725 CALEDONIA
382-9542
MOST EVERYTHING MUSICAL
Classical guitars, $39.95 to $650; VT amp with phase and 2-12" Celestion speakers, $595; Fender Strat $490; Triple neck steel guitar with case $250.
SOFT SOUNDS
2031 Oak Bay Ave. 598-1524

YOU MUST SEE THIS BEAUTIFUL 5'6" Mason-Risch grand piano. Refinished cabinet and action-overhauled. One of the nicest-looking grands around. The price is right at $3600. 598-2523 or 595-7711.

PEAVEY MUSICIAN, 1 YEAR old, 200 watts, 2 channel, four 12" Eminence speakers, excellent condition, new $1,050, will sell for $725, offers. 598-2709.

CONN ORGAN WITH STRUMmer and Hawaiian attachments. New condition. 385-2903.

70 MUSICAL INSTRUMENTS

SPRING CLEANING
The Boss is away and we've decided to have a USED ORGAN SALE. You might save enough on these fine, very clean organs to hire your SPRING CLEANING done! But hurry, Bill Scott will be home on Feb. 20. Look at these values . . .
5 HAMMOND ORGANS
T-400 Spinet $2695
S-6 Chord Organ $ 325
Piper Autochord $1000
S-6 Chord Organ $ 325
Sounder $ 500
4 LOWREY ORGANS
Lincolnwood SS $ 850
Heritage MS $ 795
TLO with Virtuoso and extra les. $1595
Genie 88 $2295
2 KAWAI ORGANS
E-100-L Spinet $1350
E-120-K $2195
Look at These GREAT BUYS!
Kimball 80 $ 795
Thomas Spinet $ 595
Wurlitzer Sprite 330 $1095
Remember the Boss will be back Feb. 20 so buy now before he finds out. Sale at both stores.
SCOTT PIANO and ORGAN
612 Fort 386-2434
Hillside Mall 595-1775

TOP LINE GALANTI VIBES 2½ octaves, used by professional and in good condition. New price approx. $1500, will accept $375 or best offer, would consider payment in 2 equal amounts. Phone after 6, 478-6723.

USED OLYMPIC DRUM SET, bass, snare and case, floor tom tom, tenor tom tom, 2 cymbals, 2 foot pedals, 3 stands, seat, good condition, $250. 478-0692 after 5.

WE BUY AND SELL VIOLINS, Violas, Cellos and Bows. Vancouver Violin Shop, 335 W. Broadway, Vancouver, V5Y 1P8. 112—873-8911.

HANDMADE 12-STRING GUITAR, pickup and amplifier and leather case. $550. 385-3968. Ask for Bernie.

Piano Tuning $20
H. WILLIAMS 595-1313

NORDHEIMER PIANO, EXcellent congition, $1200 firm. 385-9660.

SHURE VOCAL MASTER P.A. System. Excellent condition. Offers. 383-7962.

ACCOUSTIC 370 BASS AMP WITH cabinet, 5 months old, must sell, $950. 746-5065, Duncan.

WINSTON ELECTRIC GUITAR, good condition, $50. Phone 479-7078 or 384-8621.

ELECTRIC PIANO FENDER quad rev. amp, excellent condition, $2500. 477-7666.

COMBO ORGAN, FARFISA, VIP 733, nearly new, $500, value $1500. 595-1969.

AMBASSADOR CLARINET WITH case, good condition, offers. 382-9805 anytime.

PIANO TUNER — CRAFTSMAN, Norman Duckworth, 595-5251.

120 BASS CAMILLO ACCORDIAN, excellent condition. $250. 477-0538.

MASON AND RISCH UPRIGHT piano. 477-8039.

SYAIRRI GUITAR AND CASE, $325. 385-1251, betwyeen 8-5.

HOUGAARD'S PIANO SERVICE
386-1035

FENDER F25 ACOUSTIC GUITar with case, $95. 592-1551.

FENDER BASSMAN AMP, GOOD condition. Phone Greg, 384-9816.

OLDER UPRIGHT PIANO FOR sale, phone 386-9907.

71 MUSIC TEACHERS

KAWAI ORGAN CRASH COURSE
Organ and Lessons $55
KAWAI KEYBOARD STUDIOS
3261 Douglas 386-3912

WANT TO LEARN GUITAR OR improve, but can't afford todays insane rates? Phone 384-5085.

GUITAR LESSONS
656-4804. Phone after 3:00.

77 MOTORCYCLES

1974 YAMAHA 500, 9,000 MILES, mechanically sound. Certified until 1978. $1100. Rowena 384-2833, 385-6918.

CUSTOM REBUILT 750 TRIUMPH Trident, excellent condition, $1100 or offers, 479-3483.

125 YAMAHA ENDURO, 1600 miles, must sell, excellent condition. $450 or offers. 478-7446.

KAWASAKI 400KZ, 2600 MILES plus extras. 477-0039.

77 MOTORCYCLES

NEW BIKE SPECIALS
YAMAHA RS100 Roads $ 599
HONDA CB200 Roads $1099
HONDA TL250 Trials $1299
HONDA MR250 Minis $ 399
MULLINS MARINE SALES LTD.
382-1928 382-4515
925 Yates St. DI 00365A

FREDERICK MOTORS LTD.
KAWASAKI
SUZUKI — BMW
Repairs—Service—To All Makes
616 Queens DL00834A 383-0823

MOTO GUZZI
CAN — AM
SALES AND SERVICE
VAN ISLE AUTO & CYCLE
628 Alpha St. 386-8848
D.L. 01156 A

1976 YAMAHA 650, SHOWROOM condition, $1,900 or nearest offer. 478-6326 anytime.

1974 YAMAHA 650, EXCELLENT condition, 3800 miles. Phone after 5 p.m., 474-1765.

$850 FOR EXCELLENT 400 YAmaha, helmet and extras. 385-1211, 384-4760, Jason.

POWERTOWN MOTORCYCLES
ALL MAKE SERVICE
384-1249 D.L.00169A 614 Grenville

1970 TRIUMPH BONNEVILLE, excellent condition. Best offer. 384-6574.

BROOKLAND MOTORCYCLES
HARLEY-DAVIDSON — HONDA
937 Fort DL 1271 383-5926

'74 YAMAHA 360 ENDURO. Excellent condition, under 2500 miles. Evenings after 5, 384-4492.

1975 HONDA 250 XL. Excellent condition, 2500 miles, $825. 479-8361.

1971 650 TRIUMPH TROPHIE. Excellent condition. Phone after 12 noon. 383-1019.

1976 YZC 80, EXCELLENT CONdition, $500. 477-7271.

'73 HONDA 350 TWIN. Excellent condition. 598-3933.

'73 NORTON 750CC. $800. 592-4883.

1970 250 GREEVES MOTORCROSS, mechanically A-1. 479-1772.

1972 HONDA CR125, RUNS GOOD, $300. Phone 479-3090.

'76 YAMAHA TRAIL, $950. 478-3987.

78 BICYCLES

BUY, SELL, TRADE, REPAIRS New and used bikes. Qualified mechanic operating own business. Lowest prices. (Expert buckled wheel.) Open 8 a.m.-8 p.m., Sun. 12-5 p.m. Reno Industries, 2519 Gov't., 384-5514.

BICYCLES
For Every Size . . .
and Every Budget
Chargex Mastercharge Welcome
OAK BAY BICYCLE SHOP
1958 Oak Bay Ave. 598-4111

ESQUIMALT BICYCLE
1215 ESQUIMALT ROAD
388-6712
"The Wheeler Dealers"

ENGLISH DELIVERY BIKE FOR sale. In good condition, $50 — or best offer. 479-3976.

APOLLO 10-SPEED, $75. PHONE 385-7202.

LADY'S PEUGEOT TEN SPEED bike, near new. $100. 478-2272.

MEN'S 10-SPEED TOURING bike, $95. Phone 384-8388 evenings.

80 BOATS and MARINE

WESTPORT YACHTS
LOCATED OFF PAT BAY HWY nr. Swartz Bay Ferry Terminal

38' VAN de STADT YAWL Steel hull, Teak cabin, Cockpit and deck, 8 bag of Sails. Diesel engine. Built in Holland. This craft is out of town and by appointment only. $35,900.

PLUS MANY MORE EXCELLENT LISTINGS AT WESTPORT MARINA
2075 Tryon Rd., Sidneey 656-5832

PACKAGE DEALS on New DOUBLE EAGLE GLAS PLY CANAVENTURE with JOHNSON Outboards and ROADRUNNER Trailers
Bob Whyte Marine
SALES AND SERVICE
Corner Harbour and Resthaven
656-6421 SIDNEY

DON'T LIKE BOATING; NEW 17' Canaventure 120 HP inboard, outboard Mercruiser, 5 hours, fishing attachments and safety equipment, includes a Calkins trailer. 479-1300.

19'6" FIBERGLASS OVERnighter with Johnson electric start, hydraulic Tilt N' Trim, E-Z Load trailer. Great for fishing and cruising. $4850. 384-4788, anytime.

30' TRI-AXLE BOAT TRAILER, 1 year old, electric brakes, fully adjustable will fit any boat to 6 ton, $2500. 477-4838.

O'DAY 22' LATE '74, MANY extras, in good condition, moored at Schooner Cove. Phone 248-3781 before 10 a.m.

24' COMMAND BRIDGE, 188 Mercruiser FWC, loaded with extras, owner must sell, offers. 388-5907 or 386-8533.

ALL BAY MARINA
2228 Harbour Rd.
Sidney, B.C. 656-3167
Open 6 Days — Closed Mondays

ALBIN — SURFER — CROWN Call DICK CHUDLEY at National Boat Sales, White Birch Rd., Sidney, 656-3966.

17' HOURSTON HARDTOP, FULL camper back, 85 and 9.8 horsepower Mercury. Many extras. $5800. 592-2292.

DON'T GIVE YOUR BOAT AWAY! List it with us at W. C. BOAT BROKERS
2270 Harbour Rd. 656-5591

REDUCED — LEAVING COUNtry, 26' Sabrecraft, 1971, 9'6" beam, extras galore, was $18,750 — now $17,500 firm. Ph. 384-9503.

ATKINS PERIWINKLE DESIGN, 23' lug sail sloop, well equipped; Volvo diesel. Excellent condition. $7,250. 384-1807.

14' FIBERGLASS BOAT, MOTOR and trailer, used very little. Best offer takes. 245-7855.

WANTED TO PURCHASE "A" LIcence tonnage. Phone 245-7855 or P.O. box 857 Ladysmith.

28' BOAT FOR SALE, NEEDS finishing, also prop and shaft for smaller boat; 478-4518.

IDEAL LIVE-ABOARD 33' CHRIS houseboat, sacrifice $22,500. 656-3966.

14' FIBREGLASS, 33 HORSE Johnson electric start, $875. 388-4692 after 6 p.m.

DINGHY WANTED. USED SPORTyak or similar. Phone 386-8887 evenings.

20 HP OUTBOARD MOTOR 14' Runabout and trailer $1200. 595-4064.

AVON S-400 INFLATABLE, $1200 or best offer. Boat trailer, $150 or best offer. 478-0777.

1975 — 22' SEARAY, EXCELLENT condition, full galley, sleeps 4-6 persons. 475-8239.

WANTED SAILBOAT, OVER 35', any condition. Victoria Press Box 393.

CLINKER BUILT 14' MOTOR skiff, 5 h.p. inboard, excellent condition, 386-0466.

WANTED: 40' OCEAN-GOING sailing vessel, diesel power, 3/4 finished, cash. 112-980-4146.

27' CATALINA DELUXE, CALL after 5. 592-3300.

26' SABORCRAFT FULLY equipped. 752-3237.

80 BOATS and MARINE

MERCURY MARINE USED BOATS
14' K&C, 40 hp Merc
16'6 Canaventure, 65 Merc.
18' Sangster, 165 Merc
22' Sangster, 188 Merc
19' Traveller, 120 O.M.C.
22½' Fiberform, 188 Merc
22½' Fibreform, 235 O.M.C.
A Boat for Every Budget at
800 Cloverdale
385-1457
MERCURY MARINE

BOATLAND
Div. of Duncan Boatland
REINELL
CAL GLASS
SEA RAY
JUST ARRIVED
1977 Mirrocraft aluminum boats with the new level floatation.
TUNE-UP TIME
Certified Mercury and Mercruiser service centres.
In Victoria
Call DOUG at 474-1267
1074 Goldstream Ave.
In Duncan
Call GORD at 746-4158
Island Highway

HORWOOD MARINE
GLAS PLY
K & C
Catalina Sailboats
22, 27, 30
In Victoria
823 PANDORA 385-1451

PELAGIC
PACIFIC INDUSTRIES (1974) LTD.
A COMPLETE STOCK OF FIBERGLASS MATERIALS
NOW LOCATED AT
428 Burnside, Victoria, B.C.
386-1811 or 386-7814

SAANICH LUMBER YARDS
3041 Douglas St. 385-2486
Material for 12x20 garage, roofing extra $220.00
8x10 greenhouse $245.00
Compost box, 4x6 $ 10.00
Work Bench Materials $ 12.00
Sabot Dinghy Kit
Pram Dinghy Kit
Garden Shed, 6'x7'7"
Chicken Coop 6'x6'7"

BOATERS!
See our large display of appliances, plumbing and electrical supplies.
S. J. PEDEN LTD.
2855 Quesnel St. 386-3464

BRAND NEW TANZER 22, OVER 1,250 built and sold since 1970. Deluxe model on display. Sleeps 4, large galley; dinette, private head, main and jib sails. New 6 h.p. Johnson. Commissioned, sailaway $10,200. Bob Whyte Marine, 656-6421.

FOR SAFETY SAKE
Radios — CB — VHF — SSB
Sounders — Flasher — Chart,
Sales — service and installation.
Sales — service and installation.
BALL and SHEMILT Electronics Ltd. West Burnside Rd. 386-9414.

TILLICUM FURNITURE
2612 Sooke Rd.
Makes boat, camper and trailer cushions. Any size or shape. Full selection of materials available. Free estimates. Winter discounts now in effect. 478-0522.

FOR SALE: 26' SABRECRAFT fibreglass boat, 165 h.p. Mercruiser, in-outboard motor, CB radio, trim tabs, complete galley, sleeps six, $10,500 — open to offers. To view: Phone 758-2332, or 2386 Porcupine Hill Trail, Nanaimo, B.C.

FORTUNE 30, CENTRE COCKpit, cutter, 1 year old, Volvo diesel, cabin heat and numerous extras makes this boat ideally suitable for off-shore sailing, live-aboard or charter. 595-2694.

SALE — 18½' 1974 FIBERFORM bimini trihaul 140 mercruiser, I.O., recently serviced, stove, ice box, dinette, full camper top, superb open family cruiser. $4500 firm. 658-8297.

CANOE COVE YACHT SALES
Canoe Cove Marina
Sidney, B.C.
656-3915 656-5711

CHRYSLER OUTBOARDS
SEE US FOR SALES — PARTS — REPAIRS
KEN PRASING EQUIPMENT
478-9313 934 Goldstream

40 FT. CHRISCRAFT, Excellent condition, twin 427 engine, radar, generator, can be seen at

80 BOATS and MARINE

"IT'S THE SERVICE THAT SETS US APART"

BAYLINER
HOURSTON GLASSCRAFT
JOHNSON outboards
VOLVO — OMC
Sterndrives — Trailers
Accessories

All At

GIBSON
Powercraft Centre Ltd.
2520 Gov't St. (Near Bay)
382-8291

BOAT LISTINGS
A downtown location to list or view used boats.
— Direct Approach —
Let Us do the Best For You

VICTORIA LAWNMOWER & MARINE
834 Johnson 386-8338

RANGER 23
Like new, fully equipped
$12,950
O'DAY 20, 22, 25
EXECUTIVE
28, 30, 33
In Stock Now

Marine Mobile Lift
Mercruiser Servicing
Marine Repairs

BLUE HERON BOAT SALES
656-5564 or 656-1613

HONDA
OUTBOARD SALE
7½ h.p. 4 cycle
Short Shaft $669
Long Shaft $689

MULLINS MARINE SALES LTD.
382-1928 382-4515
925 YATES

BOSUN'S YACHT BROKERAGE
LET US SELL YOUR BOAT
Boating weather has been good — so have sales. We must replenish our sales dock. Quality listings welcome to
THIRTY DAYS
COMPLEMENTARY MOORAGE
Bosun's Marine service is extensive. JIM SQUIRE to assist with total search, inspection, sea trials and documentation. DON OMLID offers Marine expertise.
BOSUN'S MARINA LTD.
10775 MacDonald Park Road
656-5558 Box 2001

VAN ISLE MARINA
BROKERAGE
LAUNCH RAMP
FUEL DOCK
Vacuum pump oil changes. Complete line of filters and accessories for all vessels. Open 7 days a week, 8-5 p.m.
VAN ISLE MARINA CO. LTD.
Tsehum Harbour Box 2130
656-1128 Sidney, B.C.

Goldstream Marine
HOURSTON Glasscraft
CAMPION LUND
EVINRUDE Outboards
ROADRUNNER Trailers
2994 Jacklin Rd. 478-8391

WILL TRADE TWO-BEDROOM deluxe condominium, University area as part or full payment on clean boat. Phone 477-9443 after 6:00 p.m.

83 AIRCRAFT

1955 CESSNA 185 IN REAL A-1 shape. Fully loaded with radio equipment. After 5 p.m. 479-6109 Howard.

1967 CESSNA 140, 700STOH, 2000STOH, $5500 or any offer please. 598-6035.

92 SPORTING GOODS

Robinson's
SINCE 1929
"RELOADERS SPECIAL"
PRIMERS — WIN — C-I-L Large rifle $11.50-1000 per cust. see R.C.B.S. — PRESSES — SCALES — DIES.
RIFLES — WIN. Ranger 94 $250; Win. 44-40 $200; — U.S. M1 Scope, $215; Win. 94 Pre 64 $170; Browning .22 pump $99 pre-war; Armalite backpack .22 auto $110 Marlin 45-70 Lever $265; Husqvarna target .222 3x10 Leopold, $650; Rem. Mohawk .308 7x5 scope, $230; Higgins 30-06 4x5150; Mauser Sporter 8mm, $120 SHOTGUNS — Higgins 12G pump, $110; Spanish 10G mag. Dble., $250; Win. 12G auto, $150; Rem. 12G auto 2 bar, full-I.C., $280; C.I.L. 20G Dble $160 Win. Mod. 12 RIB-Choke, $395; Browning 12G 2 shot auto. 3" RIB. $299; Belgium 12G Dble., $110.
INTEREST FREE 1 YR.
LAYAWAY PLAN
EXPERT GUN REPAIRS
1307 BROAD ST. 385-3429

303 IMPROVED P14 SHORT MAGazine adjustable trigger, drilled and tapped for scope mount, block chrome blueing, custom walnut stock with steel coat finish $100. 308 Lee Enfield conversion, single shot, medium heavy barrel, custom heavy stock $100. 3006 Teflon coated 98 Mauser, full military wood $75. 7x57 95 Argentine Mauser low swing bolt, drilled and tapped for scope, custom walnut stock $200. 2506 Improved on Herter J9 Mauser action, adjustable trigger, drilled and tapped for scope mount, black chrome blueing, custom maple stock RCBS guides inclusive $200. 25 calibre LLF bullet swaging dies for jacketed HP bullets 100/100 grain weight. Dies designed for Herter model presses with quick change shell holder $100. 303 Lee Enfield $35. 478-0589.

WDR SCHOOL OF RECREATIONAL ARTS
COURSES
1. N.A.U.I. Basic Scuba, Feb. 21.
2. Scuba Bronze Diver Rescue, April, '77.
3. N.L.S.I. Advanced Lifeguard Training Level, Pool Option, March, '77.
4. Cardiopulmonary Resuscitation Courses.
Please Phone 384-8726

RIMPAC DIVERS Ltd.
"The Professionals" Teach courses leading to specialty certifications in Wreck Diving, Underwater Photography, Search and Recovery, and Advanced Diving. For retails visit the shop at 9818 Fifth St., Sidney, or phone 656-6313.

SKI BOOTS, MEN'S NEW NORdica boots, size 10½, $100; Lady's Nordica boots, size 6, Atomic skis 175 cm. poles, and bindings (Geze) $130. 477-9396.

GOLF CLUBS, WILSON, SAM Snead line, bag and cart, complete $160, cost $425 — used 3 times. 383-1664 after 5 p.m.

WOMEN'S MEDIUM NYLON wet suit, hood, compensator, boots, fins, gloves, belt, $275. 477-9719, 4:30-7.

92 SPORTING GOODS

BEN HILLS SPORT SHOP
On Douglas half blk north of the Bay. Downtown with plenty of parking.
Limited Offering
to reduce our stock
10 RIFLES
DISCOUNTED 20%
BELOW 1977 PRICES
4 Browning semi autos in popular 30.06, 308, 243.
2 Remington semi autos 30.06 and 308.
3 Remington bolt action 30.06, and 308.
1 Winchester lever action Big Horn Commemoration 44 WCF
BEN HILLS SPORT SHOP
On Douglas half block north of The Bay.

INTERNATIONAL KNIVES
The Sharpest Place in Town
Browning Citori 12 GA. trap; Browning 12 G single barrel trap; Ross Sporter Kentucky 54 cal. rifle and mould; S & W mod. 29 44 mag, 8½" barrel; Winchester 69A .22 cal target; Radom 9 mm; Domino 22 target; Husqvarna 7 mm mag; Ruger No. 3 22 Hornet; German Combat Knives.
BUY—SELL—TRADE
574 YATES ST. Ph. 383-2422
(Across From the Post Office)

PLAY-MOR
Pool Tables
Recovered and Repaired
Billiard Tables, Shuffleboards
Supplies, Cues
384-3332 517 Kelvin Rd.

MANS CUSTOM WET SUIT, COMplete, like new. Sell cheap. 478-7489.

GOALIE EQUIPMENT, $65. Telephone 384-8938.

303 WINCHESTER, BRAND NEW, $100. 386-9907.

93 CAMERAS, SUPPLIES and PHOTO FINISHING

COLOUR DARKROOM COURSE
Starts Feb. 22
8 lessons. Fee $60.
We Supply
Chemistry. Call
Bill's Photo Supply
1675 Douglas 383-7443
Limit 10 Students

NIKON
Excellent shape — 50 mm. F1.4 lens.
$650
city photo
1227 Gov't.
385-5633

OPEMUS III ENLARGER, COMplete with 75 mm and 35 mm lenses, carriers, color attachments, no lenses, 11x14 easel, Hawck timer, internal timer, miscellaneous camera accessories. Phone 477-7329 after 6.

Island Colour Labs
Super fast quality film processing. Kodacolor II or Fujicolor II. Competitive prices. In by 10, out by 5. 615 FORT 384-2242

PENTAX SP1000 WITH FLASH and holder, doubler, tripod $200. Polaroid 420 $45. Kodak 620 duaflex with flash $30. 388-7727 eves.

OMEGA ENLARGER, EISEL, contact printer, electric timer, trays, etc. Excellent condition, $225. 478-0125, after 6 p.m.

NEW 200 MM F4 TAKUMAR telephoto lens, $90. 658-5045 or 642-5746.

96 RANGES, STOVES and FURNACES

NOW AVAILABLE
The all-new Texaco oil furnace with the revolutionary flame retention head, proven savings up to 25 per cent in fuel consumption. Harknett Fuel. 384-9381, ask for Ralph Smith or Steve Brown.

SELLING APARTMENT-SIZED stove, good condition. Phone 382-2650.

1976 UNUSED ADMIRAL FRIDGE and stove for sale. $600. Call 384-5525.

GENERAL RADIO R.F. SIGNAL generator, calibrated at attn. freq. 1%. Call after 5, 478-9494.

1976 UNUSED THIRTY INCH ADmiral stove for sale. $300. 384-5525.

97 FURNITURE

Discontinued Lines
In Coffee and
End Tables
Marble top cocktail and 1 end
Reg. $438 $262
B.P. John cocktail and 2 ends $219
Haddon Hall FR Prov, 1 only $125
Heirloom cocktail
Reg. $289 $188
Heirloom coffee, 2 only
Reg. $109 $ 75
Fitton Parker cocktail
Reg. $239 $165
Fitton Parker end
Reg. $179 $ 97
White-gold with glasstop
Reg. $399 $229
Plus Many Others
HEX COFFEE TABLES —
PINES — MODERNS —
ALL CLEARANCE PRICED
CONTINENTAL FURNITURE
716 Johnson St. 386-2458

MATTRESSES
WHY NOT
buy your spring filled mattress directly from our factory, good quality at a reasonable price.
6-INCH LATEX
FOAM RUBBER (All Sizes)
posture zone support, clean, hygienic, doesn't sag or lump. 3'3" $109; 4'6", $139; Queen, $179.
IMMEDIATE DELIVERY—
GREGG FURNITURE
2300 Douglas 388-7365

MEDITERRANEAN DINING room suite, buffet, hutch, table, 4 chairs, $795. 54" Grange mattress and posture box spring, $119. Modern bedroom suite triple dresser, chest, panel HB, 2 night tables, reg. $1050, $688. Two only Colonial highback hide-a-bed, 1 gold, 1 green, reg. $469, sale $388. RCA 20" XL100, colour TV, reg. $719, clearance $599, full warranty. Highback sofa and swivel rocker, beige orlon pile, reg. $729, clearance $499. Tillicum Furniture, Glen Lake, 2612 Sooke Rd., 478-0522.

GREEN AND GOLD LOVE SEAT $150, mahogany pedestal type dining room table, 9 chairs and side board $1,500. 4-piece Chinese hall set $1600. 2 end tables $30 each, round kitchen table $20, black leatherette chesterfield $75. And miscellaneous items. 598-8159.

CHESTERFIELD AND CHAIR, $150; single bed, complete, $100; large mahogany dresser, $125; wicker chair, $25; antique bed frame, with spring, $60; phone 382-0876 evenings.

COMBINATION BUFFET AND china cabinet, walnut finish, $95. 383-9777.

WALNUT VANITY, AND DOUBLE bed, $65. ¾ size box spring mattress and legs, $25. 477-5702.

SAGERS' MAPLE SHOP
386-3841
1802 GOVERNMENT
Victoria's Largest Selection of COLONIAL FURNISHINGS

CUSTOM BUILT FURNITURE, buffet and hutch, $425. Will also build living, dining, and bedroom furniture at 30 per cent less than any store prices. Phone 656-6758. Ask for Dave.

8-PIECE DINING SUITE, CONtemporary styling, blonde oak veneer, in good condition. $300 firm. Call 386-6675 after 5 p.m.

ARBORITE KITCHEN TABLE with four chairs, $75; double bed, $100, both excellent condition. 383-3940 after 5.

DISPLAY FURNITURE
Must sell contents of two apartments of fine furniture, call Sandy at 334-9142 or 386-7752 between 1-8.

CHESTERFIELD AND CHAIR, chrome table, double bed, best offer. Available February 27th or 28th. 385-3577 between 5 and 7 p.m.

FOR SALE, KITCHEN SET, hide-a-bed, coffee table, 2 end tables, 2 lamps, excellent condition. Phone 383-3206.

COUCH AND CHAIR, WOOD DINing set, oak bed, $50 each. 384-6768.

MOVING: MUST SELL LIVING room suite, $175, stereo $95. 652-3630.

SELLING GIBBARD CHEST ON chest new, oval plum carpet, 385-4393, 384-2533.

NEVER USED
New Admiral Dryer, $200. Phone 384-7346.

ALL WOOD SINGLE BED OR couch, $25; various household articles. 386-9907.

CAPTAIN'S BED, COMPLETE with mattress and posture board, $125; roll-away cot, $30. 477-1063.

FRENCH PROVINCIAL HIGH back chair, excellent condition. $95 firm. 384-5827.

COMPLETE FURNISHING FOR 1 bedroom suite. Nearly new. 382-3754.

2 LOVE SEATS AND 1 COUCH, $20 each. 386-9164.

SOLID OAK WARDROBE, GOOD condition, $90. 598-1715.

TWO-PIECE TOURQUOISE CHESterfield for sale. 384-2064.

98 TV, STEREO, RADIO SALES and SERVICE

Rent To Own
1977
20" Electrohome
COLOR TV
$23.50 monthly
2 year warranty on all parts and labour and 4 year warranty plan on the picture tube. Call
CITY CENTRE TV
OPEN 10 A.M. — 10 P.M.
6 DAYS A WEEK
3970 Shelbourne 477-6971
Next to K Mart in the Mall

TV Rentals
383-9113
Another new shipment has arrived
20" COLOR SETS
$19.95 A MO.
(3 month minimum)
COLORTRON
3180 Harriet Rd.
(Just off Burnside)

SPRING SALE
TDK-SA-C90 Cassettes. Reg. 6.99. Now $4.99.
Nikko 6065 30 watt receiver: Reg. $499.95. Now $325.
Noresco 2670 35 watt receiver. Reg. $399.50. Now $325.
Sansui SC 3003 cassette deck. Reg. $379.95. Now $300.
Sansui SC 2000 cassette deck. Reg. $299.95. Now $225.
EDS 880-80 watt speakers. Reg. $180. ea. Now $125.99 ea.
EDS-660 60 watt speakers. Reg. $120 ea. Now 89.99 ea.
Dual 704 Turntable Reg. $465. Now $375.
All prerecorded cassettes — $6.99 ea.
Hudson's Tape Recording Centre
1543 Fort St. 598-6811

CLEARANCE OF AUDIOCRAFT LOUDSPEAKER SYSTEMS
VP601 2 way system
Reg. $324.95 Sale Price $65 ea.
P701 3 way system
Reg. $149.95 Sale Price $75 ea.
VP801 3 way system
Reg. $199.50 Sale Price $99.95 ea.
Full 5 yr. guarantee
ELECTRON TV Sales & Service
100 Burnside W. 383-5432

Butler Brothers
COLOR T.V.
RENTALS
385-3832

HITACHI
LUMINAR I
20" colour T.V. special, $539.95, while they last. 5 year solid state parts warranty, 2 year shop labour warranty. S. F. Network Television Ltd., 1000 Tillicum Road. 388-7142.

S. C. S. STEREO INSTALL
Professional stereo installations, to cars, vans, boats, homes or businesses. Same day services on cars and vans $20 and up; also custom made speaker boxes, stereo stands and cabinets. Have 2 kit-kits and some Pioneer speakers in boxes. 592-1921, 382-7908.

CAV ELECTRONICS LTD.
755 YATES STREET
MARANTZ, YAMAHA, DALQUIST, SAE, DUAL, TEAC, SCOTT, BIC
388-6564

SANYO 4-CHANNEL RECEIVER with CD4 built in. Was $499.95. Now on special $279.95.
ATLAS STEREO AND TV
763 Fort St. 385-2712

QUALITY STEREO SANSUI AMP, Akai cassette recorder, Electra turntable, two Dynaco and two Prolinear speakers. $650. 384-0496.

RECTANGULAR OAK DINING table, 2 leaves, lovely condition. $195. 386-1096.

BLACK AND WHITE TV CONsole, excellent condition, $45. 477-0695.

SONY PIONEER COMPONENT stereo set with approx. 140 LP's. $500. 383-5901 between 5-7 p.m.

SPANISH STYLE STEREO FOR sale. Brand new. Offers. 477-0481 or 477-3456.

RCA 14" COLOR TV, ONLY 1½ years old, as new. Sacrifice, $195 firm. 384-5827.

SONY RECEIVER, PIONEER turntable, Dynaco speakers. $450. 595-0480.

AGS COLOUR CONSOLE EXcellent condition. $185 or offers. 477-6893.

LARGE CABINET STEREO IN excellent condition, all dual components. $500. 384-1981.

25" ZENITH COLOUR TV. NEW picture tube, excellent condition. $300. 478-4500.

21" RCA COLOUR T.V., INSTAPic, wooden cabinet, swivel stand, excellent condition. $300. 385-4172.

ALTEC LANSING DOUBLE voice of the theatre system. Good condition, asking $1100. 592-6607.

2 COLOUR TELEVISIONS FOR sale. $75 and $125. A-1 condition. 384-3365.

AKAI 1030 STEREO RECEIVER. Phone 652-2728.

26" PHILCO COLOUR TV WITH new picture tube. $300. 478-4500.

GERRARD TURNTABLE, LIKE new. New needle. 474-1455.

21" R.C.A. VICTOR COLOUR TV. Excellent condition. $150. 478-4500.

TWO HANDIC 5-WATT CB WALkie talkies. 598-6885.

98 TV, STEREO, RADIO SALES and SERVICE

1977 PANASONIC COLOR TV'S
All 8"-26" display models reduced 10%. Plus other in in-store specials.
CONTINENTAL FURNITURE
716 Johnson St. 386-2458

C.B. SPECIALS
Audiovox—23 Channels
Reg. $119.95 SALE $69.95
Deluxe Audiovox 23 Channel
Reg. $139.95 SALE $79.95
Trunk Mount CB Antenna
Reg. $24.95 SALE $16.88
YOUNG'S
Sales and Service 784 Fort St.

FOR SALE: BRAND NEW front-loading Pioneer 7272 cassette deck, two 6-ft. transmission lines, kefkits, speakers, with cross overs and G27 tweeters, 3 pairs of top-of-the-line Pioneer car speakers, low prices, installation. 592-1921, 382-8908.

ZENITH TRANS OCEANIC SOLID State portable radio, has VHF, FM, LW, VC, SW 1 and 2, 13M, 25M, 19M, and 16M and 13M. New price $460. Sacrifice $325. 384-2189.

DYNACO STEREO 400 POWER amp, STR Sigma speakers, Kenwood 700 C preamp and turntable $2300. 477-6660.

ELECTROHOME STEREO A.M.-f.m. and record player Garrard record changer, Delicraft cabinet. 385-2903.

AKI TURNABLE SANSUI AMP, Prolinear speakers, mint condition with extras, $350. Call 595-3053 after 6.

SEARS 20" COLOR TV WITH REmote control, chrome swivel stand and cable hookup, new condition $395. 388-7727 evenings.

20" ZENITH BLACK AND WHITE TV, excellent condition, $85, 656-3911 or 656-5880.

WANTED AKAI GX 400 DSS RECording deck, or any other professional 4-track deck. 112-749-6780.

VHF SCANNER, COMPLETE with two crystals, 12-volt DC or 120-volt AC, $125. 383-2164.

STEREO CONSOLE DUAL 1210 turntable. Excellent condition. $200. 477-9396.

99 GROCERIES, MEAT and PRODUCE

SAVE MONEY AT HARVEY'S
Beef liver 49c a lb.
Regular ground beef 59c a lb.
Whole fryers 79c a lb.
Freezer Red Brand Beef
Hind Quarter $1.19 lb.
Sides 95c
Sides of Pork 99c lb.
Cut, Wrapped, Frozen
Guaranteed
2709 Quadra St. 383-2031

"MEAT" AT McCOLLS
Grade A sides of beef 95c lb.
Black Puddings, Slicing Sausage, White Puddings, Haggis.
PARLIAMENT MEWS
Ste. 5-230 Menzies St. 382-1611

COBBLE HILL FREEZER BEEF, hand raised, grain fed beef. Side freezer ready, .95 a lb. Phone 743-9432.

VANCOUVER ISLAND HONEY has higher density, thus better value than others on the market. 79c lb. special at Babe's. 658-8319.

SAANICH ORCHARDS
Tons of apples kept fresh in cold storage. 652-2009.

2 SIDES OF BEEF AT 55C LB. 477-2702.

100 MISCELLANEOUS FOR SALE

CHESTNUT SECRETAIRE, 3-drawer droptop desk with overhead glassed-in bookcase, 23" wide, 24" deep, 6' height, $600; Villas 22 series night table, $65; 3-piece solid oak coffee table, sofa mode and lamp table, $325; RCA 17" remote controlled portable color TV, $275; two 24" by 28" original 1938 paintings by Danish artist H. Tygesen, $100 each; artificial 6' palm tree, $30; old desk 30" by 42", $30; self-propelled 18" reel type Craftsman lawnmower, $100; electric barbecue, $30. Linens, drapes, odds and ends. Phone 382-4307.

NEW AND USED
HOME FURNISHINGS
"Prices you can afford"
SHAGNASSTYS
704 View (downstairs)
Tel. 386-9634

KITCHEN TABLE WITH DROP leaves and 2 chairs, good condition, $45. Metal bookcases, several sizes and styles, all reasonably priced. Large record holder, $7.25. 2 hostess chairs, each $13.50. Carved double-sized bedstead, $42.75. Vic's Thrift Shop, 1500 Haultain. Hours 10 to 5.

WROUGHT IRON TABLE AND 6 chairs, round oak table, press back chairs, 1866 pump organ, trunks, dressers, open 7 days 10-5:30, parking. Sidney Nearly New Old and Antique, 9781 2nd St., Sidney, 656-2511.

C.B. REGENCY, SIDEBAND, comes with Shakespeare antennae, P.A. system, S.W.L. meter. $375. Primus camping lights, 2 bottles and 2 light attachments, $50 for both. Old Heidelberg beer bottles, offers. 385-4045 after 4.

ONE ROCKWELL 10" CUT-OFF saw with extra blades, $195. 20' aluminum ladder, $30. 5' stepladder, $15. 7" Skil saw, $25. Aluminum square, $5. Power plane, $65. Meinor sprinklers, one one $5, one $7. 382-8419.

QUALITY CHESTERFIELD suite, reasonable; rug 12x15; kitchen table and chairs; wringer washer; portable black & white; curtains, birch table; double bed; can be seen 3864 Douglas, 479-6005.

WASHER AND DRYER $150, child's car seat $15, folding stroller $10, back carrier $6, toy box $10, folding high chair $7, wooden playpen $5, chest of drawers $30, 22 rifle $25. 479-7552.

3-PCE GREEN MOHAIR CHESterfield, $99.50; 5-pce. walnut dining suite, $230; portable sewing machine, $24.50. Mel's Bargains, 3460 Quadra, 384-3152. Closed Mondays. Chargex available.

CARPETS! CARPETS! CARPETS! Plain colored and patterned. 6x9, 9x8, 9x12, 9x17, 12x19, etc. $16.50 to $290. Mel's Bargains, 3460 Quadra, 384-3152. Closed Mondays. Chargex available.

OLDER AMC FRIDGE, FREEZing compartment, $40; spiralator wringer washer, $25; 2 tires, E78-14, $9 each; roll-a-way cot, $25; over-stuffed chair, rose, good condition, $40. 384-8898.

8 H.P. GARDEN TRACTOR WITH mower, $650; 10 h.p. automatic garden tractor with mower and bulldozer blade, $1,250; 5 h.p. garden tractor with mower, $450; 4997 West Saanich Rd., 479-2209.

TRENCHER WITH WINCH FOR installing drain tile or water lines. Very light. Can be operated by one man. $750. 4997 West Saanich Rd. Phone 479-2209.

15 CU. FT. WESTINGHOUSE frost-free refrigerator, across the top freezer, gold, as new, $295. Phone 477-4076 after 5.

LANDIS THREADING CHASERS and taps, 1" diameter, 5 threads per inch, suitable for jack screws, like new, $550. 477-1079.

WASHER AND DRYER, WESTinghouse, twin stack, gold, as new, $750 pair. Phone 477-4076 after 5.

LADY'S KNEE LENGTH IVORY leather coat, zip-out quilting, size 14; also child's metal desk. 595-7848 after 6.

CLAWFOOT BATHTUB, TOILET and sink, good condition, 14" mag wheels, GM application, 1960 Austin Cambridge, 479-2276.

CHILDRENS' SAND BOXES, 4'x4'x8" with sand, $20 delivered. 383-0974.

G.E. WASHER, SPEED QUEEN dryer, $350. Must sell. 595-7772.

SINGLE HOLLYWOOD BED unit, good condition, $60. 592-4623.

DRAFTING TABLE, 30X42, $85. 652-5524.

DEHUMIDIFIER, 20 PINTS. A day, $60. Phone 382-1847.

VIKING VACUUM CLEANER, 10 months old. $200. 595-3906.

INGLIS ROYAL TWIN SPIN washer, $75 cash. 383-1982.

1972 SNAPPER RIDER MOWER, $300. 478-4248.

ELECTROLUX VACUUM, $65. 382-0161.

100 MISCELLANEOUS FOR SALE

OUR FAMOUS STUFF FOR THE BATHROOM SALE!
In this famous sale (our 412th Annual) we will be selling ALL . . . er, ah, not Quite all our bathroom stuff . . . we must keep one or two things around here for ourselves — but check below and see what we mean by famous sale. These prices will make us FAMOUS!

White American Standard Riviera Toilet
Sale Price Complete
$83.99

White American Standard Tub
with drain, overflow and trap, tub and shower faucets
$149.99

White American Standard Basin
21"x17", includes plug and chain, trap, 2 supplies and shut offs.
$63.99

Stainless Steel Sink
C-W deck faucet, P-Trap, 2 supplies and shut offs.
Without Ledge $56.99
With Ledge $63.99

NU Tone Fans
Reg. $29.95 Sale $19.99

Towel Bar $3.22
5' Shower Rod C-W Fittings $2.99
Recessed Paper Holder $4.99
Recessed Soap and Grasp $5.99

RAWLINGS
tub'n taps

PLUMBING, HEATING, AND ELECTRICAL SUPPLIES
For the Do-It-Yourselfer
OPEN SATURDAYS 9-5
625 Hillside Ave.
388-7311

SCARCE ITEMS
Small spinning wheel, $95; Bentwood rocker, $119; Canadian Sarouk rug 8'6"x12', $169; Nest of 3 oak tables, $79; Love seat $219; 8 pce oak dining suite $595; Corner china cabinet $289; Oak china cabinet $195; Oak gate leg table $119; Sets of 4 dining chairs, $99 to $199; Simmons single size hide-bed, $269; Mahogany drop front Secritaire desk $329; Oak wardrobe, $199; Marble top and back wash stand, $119; Captains bed, $149; Maple tea wagon, $229; Cedar chest, $129; Pine chest of drawer $149; Queen size bedroom suite complete, $659.95; Vilas maple writing table refinished, $95; Hoover washer spin-dry, $99; Use your Chargex or Master Charge.
PANDORA FURNITURE LTD.
New and Used Furniture
1050 Pandora Ave. 383-6319

18" SEARS ELECTRIC MOWER, new motor, 100 ft. cord, also push mower, 14 ft. extension ladder, brass fire screen with tools, small table. Electric floor polisher. Odds and ends. 652-3472, 2009 Stelly's X Rd.

FOR THE BEST RESULTS
Use Cabots wax stains and Watco oil products available at the Furniture Market 1610 Island Highway at the Colwood Farmers Market 478-3142.

BAG IT — PACK IT — POLY bags and freezer containers at Industrial Plastics. "The Plastic Shop," 2105 Douglas St. 386-1477 or 460 Wallace St., Nanaimo, 753-0115. Open 6 days per week.

BEE EQUIPMENT, ENOUGH DAdants, regular and supers for more than 5 hives, includes frames, many already drawn. Also some equipment: veil, smoker, etc. 598-7725. From 6 to 8 p.m.

COPPERTONE FRIDGE, ALSO rangette, chesterfield and chair patterned, table top oven with broiler and rotisserie, humidifier, all in new condition. 2557 Forbes St., after 5 p.m.

APARTMENT-SIZED FRIDGE, late model, $145; dinette suite with six chairs, $95; Kenmore vacuum cleaner, $25; standard typewriter, $40. 479-7984.

ATTENTION TAILORS AND UPholsterers: Sales and Service to all industrial sewing machines. Sawyer's Sewing Centre, 840 Fort, 388-6228.

2 BEAUTIFUL WALNUT DESKS, $300 each. Miscellaneous office chairs, kitchen table and chairs. Apply Ms. Palmer 388-4271, J. H. WHITTOME CO., LTD.

FOR THOSE "HARD TO FIND" keys
PRICE'S LOCK AND SAFE LTD.
847 Fort St. 384-4105

LAUNDROMAT EQUIPMENT, 10 Westinghouse washers, 6 dryers, signs, and dispenser equipment. 112-743-9860.

THREE DELUXE BEAUTY salon dryers with orange lounge chairs, auto timers. Phone 245-7055.

POOL TABLE SLATEEN BED 6'6X3'6. Moffat freezer chest 16 cu. ft. $250. 477-8039.

WHITE SIMPLICITY AUTOMATic washer, excellent condition. $130. Call 383-9425 after 5 p.m.

INGLIS PORTABLE DISHWASHer, Avocado, in good condition. 478-5836.

WATERGLASS STUDIO
Stained glass supplies of all types. 384-1515, 1119 Vancouver St.

4X8 SLATE COMMERCIAL POOL table and accessories, home or business use, $750. 595-1001.

FOR SALE, COUCH, 2 CHAIRS, stereo, tapes and records, $400 or best offer. 386-6926.

ENGAGEMENT AND WEDDING rings, yellow gold, excellent condition $200 or best offer. 384-5764.

WHEELED CAR-WASH UNIT, with rails, little used, $300. Nanaimo Chrysler. 758-1191.

FOR SALE PAIR OF ICE skates size 6 $10, Jodhpurs riding breeches new $14, waist 34. 384-7370.

EXCELLENT FREEZER, WASHer, fridge, stove, $1100 firm. 3211 Richmond Road.

ALL COLOURS 20% OFF, FEBruary 12th to 26th. The Daisy Pot, 314 Gorge Road. 386-2323.

NEW AND USED WOODEN BARrels, plastic pails, steel drums. 383-1328.

100 MISCELLANEOUS FOR SALE

THE TRADERS
USED FURNITURE
6-drawer dresser without mirror, good condition, $30; older style deluxe 4-drawer chest of drawers only $40; telephone table in good shape, clearing at $10; 39" mattress, spring and bookcase bedstead, $65 each or 2 for $100; odd 39" mattress, clearance priced at $20; older style 6-drawer dresser, mirror, 4-drawer chest of drawers and 54" bookcase bed, complete only $150; apartment sized dinette table and 2 hiback chairs $44.95; French provincial style chesterfield and chair, 2-pce, suite only $195.
OPEN NIGHTLY 'TIL 9
PHONE 388-6264
715 FINLAYSON

CARR'S
NEW — USED
FURNITURE
779 PANDORA 388-5202
USED
Single beds ea. $29.95
30" Range $79.95
9'x12' carpet $49.95
Console stereo $69.95
Sofa and chair $99.95
20" black and white TV $89.95
Your Downtown Trade-In Centre

EATON'S WAREHOUSE STORE
HOME FURNISHINGS AT BUDGET SAVING PRICES
749 View St.

attica historic home supplies ltd.
DON'T BUY NEW, BUY ATTICA
The Island's largest supply of:
Demolition material
Antiques
You name it.
1 block North of Hillside off Douglas.
384-1644, 3614.

AMANA MICROWAVE
DEMONSTRATIONS
Every Fri. 6-9 P.M. Sat. 10-4

Major Appliances and carpet at contractor prices
McDONALDS SUPPLY LTD.
370 Gorge Rd. E. 386-6745

USED SEWING MACHINES
Straight stitch electric portable, $39.95; 2 stitch portables, $69.95 each; Singer Featherweight, $89.95; Singer automatic in cabinet, $128.88; Singer Golden Touch and Sew automatic, $248.88; Berina Record automatic, $299.95; Elna Supermatic, $299.95. All 1 yr. guaranteed.
SAWYER SEWING CENTRE LTD.
840 Fort St.
386-6228

TWO-PIECE CHESTERFIELD, blue, good condition. Coffee table, two end tables, lamps, lawn chairs, 2 redwood garden tables, camping bed, TV table, girl's clothes, size 8 to 14X, shoes, boots, woman's clothes, size 12 to 16. Variety books, games, etc. Phone after 6, 592-3325.

GOLD CARPET SCULPTURED with underlay 9x12, $59; gold carpet twist pile, 9x15, $39; six-piece dinette suite, orange foam padded vinyl chairs, walnut finished table, $75; chesterfield and chair, Italian Provincial styling needs reupholstering, $125; bookcase, 3'x6'x1', $40; Olympia typewriter, portable, $95. 384-2002.

3-DRAWER MATES BED
$99
SOLD OUT
We are now taking orders for our next shipment due this month at the Furniture Market, 1610 Island Highway, in the Colwood Farmers Market, 478-3142.

TILLICUM FURNITURE
Reupholstery Department
Has materials, supplies, tools, poly and rubber. Large selection of fabrics and vinyls in stock at lowest prices for all your furniture or recreational vehicle needs. 2612 Sooke Rd., Glen Lake. 478-0522.

CARPETS! CARPETS! CARPETS! Plain coloured and patterned. 6x9, 9x9, 9x12, 9x15, 12x19 etc. $16.50 to $250. Mel's Bargains, 3460 Quadra, 384-3152. Closed Mondays. Chargex available.

DRAFTING MACHINE AND table used very little, 23 channel CB radio, as new, 8" Newtonian reflector telescope. 652-3407 evenings.

SAUNA STOVE
New deluxe wood burning from Finland, $295. 386-9011, 382-0845.

FREE FILL
Victoria area. 386-8838 between 7:30-5 p.m.

R.C.A. FRIDGE, THREE months old, harvest gold, two door, frost free, $275. Moffat stove, white, $150. 652-4134.

SLATE POOL TABLES FROM $575 and shuffle boards L. G. K. Enterprises. 478-8559.

LARGE SPEED QUEEN DRYER, extra large lint filter, avacado, $210. 383-6436.

BUILT-IN ROPER DISHWASHER, two years old, excellent working condition, avacado, $125. 652-2291.

JAPANESE MOSAIC TILE, 1X1, extra, selling out stock at cost, 386-1312.

WARDROBE, MIRROR DOOR, 36x65, $75; skates, like new, boy's 11 and 3, $5, lady's figures, 8½, $6. 656-7093.

COMPLETE CONTENTS OF house for sale. Open House all day Sat., Sun. 595-0480.

70 YARDS MEDIUM GREEN shag carpet, excellent condition. $250. 478-2866.

SINGER STYLIST 418 MACHINE and large desk cabinet, as new, $350. Phone 385-8801 after 5.

GENERAL ELECTRIC LARGE size defrosting-fridge; Moffatt stove; good condition. 592-9581.

HEAVY SHAKES FOR SALE, 1 skill saw and 1 heavy duty extension cord. 652-5766.

DELUXE BEAUTY SALON HAIRdryers and small equipment. Phone 245-7855.

FULL-LENGTH DRAPES, $50; men's ten speed, $60; exercise bike, $50; call after 5:30, 652-4255.

SET OF BRITTANICA ENCYLOpedia in very good condition, $60 After 5 p.m. 598-2096.

STOVE IN GOOD CONDITION $70, fridge $55. 652-1394.

100 MISCELLANEOUS FOR SALE

KILSHAWS
1115 Fort St.
AUCTIONS
Friday at 7:00
Appraisals
for
Insurance and Sale
PURPOSES
384-6441

SPEEDQUEEN
WASHERS - DRYERS
Ranges, fridges, microwave oven, freezers, household furnishings.
MATTRESS SPECIALS
ACTIVE FURNITURE WAREHOUSE
566 David 382-8274
Downtown 843 Yates 382-6500

PS
"THE PLASTIC SHOP"
2105 DOUGLAS ST., 386-1477. ONE STOP SHOPPING FOR ALL PLASTIC PRODUCTS. Industrial Plastics.

VICTORIA LAWNMOWER & MARINE
834 JOHNSON 386-8338

Interconnect
Sells, Leases, Rents and Services TELEPHONE ANSWERING machines. We now have in stock Dept. of Communications cert. units starting from $269, with remote retrieval from $499. All at INTERCONNECT, 2012 Douglas, 384-0511.

DEMO SALE
Charles Dickens Motel
245 Gorge Rd.
Used lumber, stoves, copper and cast pipe, insulation and misc. building material.
See man on site
8-5 p.m. daily

10-GALLON AQUARIUM COMplete just needs fish $35, bamboo bird cage $15, 2 tool boxes $15, motor cycle helmet $20, Bump-a-Light pool game $15, ladies' 20-pound pull bow and arrows $15. 382-5259 after 4:30.

PORTABLE 18" QUASAR COlour TV, as new, $350. TV-stereo stand, $45, matching coffee table and matching end table, $140. AM-FM stereo with 4 speakers and 8-track tape deck, $225. Large table lamp, $8. 382-9454.

PATES
ONE STOP SHOP
Plumbing, heating and electrical supplies
3396 Douglas 388-6313

INTERESTING ANTIQUES AND collector items — oak and mahogany furniture, brass beds, china, knick knacks, wood stoves, and many other curios. Redbarn Antiques, corner of West Saanich and Wilkinson Road at Royal Oak.

Aluminum Gutters
5" continuous in baked enamel
Patio Roofs, Roll Up Awnings.
B.C. ALUMINUM 479-7121
"THE NAME YOU KNOW"

UNIVERSAL TRADING CENTRE
584 Johnson, Upstairs Warehouse Bargains. Tools, furniture, antiques, curios, glassware, pictures, stereos, cameras and jewellery. 383-6512. We Buy, Sell and Trade.

COLDSTREAM GLASS DOOR self service, dairy fridge, 2x6', stainless steel 3'x3' quick preparation fridge used 7 months, Berkel slicer 12" blade, offers. 383-8142.

MUST SELL, LARGE SKUTT kiln, assorted clays and ceramic supplies. Call for details, 382-0614, between 10-5:30 p.m.

RESTAURANT BOOTHS SEATS, (red, white), Chesterfield $20, old overstuffed chair $25; Double bed $30

135 FARM IMPLEMENTS

J. GRIEVE MOTORS LTD.
7845 E. SAANICH ROAD
652-1642 Days 652-4192 Eves.
Have Vancouver Island's largest stock of good used and reconditioned farm tractors and equipment.

148 LEASE VEHICLES

LEASING
VW Rabbit, Sciroccos,
Audi Fox — Audi LS
and Porsche
from $95
Per Month—Net Lease
36 Months
(Plus Sales Tax, Licence and Insurance)
DOUGLAS VOLKSWAGEN
Ltd., Porsche — Audi
3329 Douglas St.
388-5466

METRO HONDA
FLEET and LEASE
Call Gord Phillips
386-6921 or Res. 385-5475
Dealer Lic. D01627A

LEASE A VOLVO
Brian Holley Motors
3319 Douglas St.
Phone Jim Bryson 384-1161

150 CARS FOR SALE

METRO HONDA

77 HONDA CIVIC
From
$3295
All makes, models, and colours!
-$-
CHECK AND COMPARE BEFORE YOU BUY
-$-

71 Pinto ALT. Offers
75 Corvette Rdstr. Offers
75 Mustang Ghia $4995
76 Pacer 'X' Offers
75 Celica GT Offers
67 VW Offers
69 Envoy $495
73 Capri V6 Offers
73 Maverick $2995
73 Dart A.T. Offers
70 Cutlass 'S' Offers
71 Volvo 142S $2995

Spring Special!
69 TR6
$1495

NO DOWN PAYMENT!
100% Bank Financing At 12¾% O.A.C. INCLUDING '77 INSURANCE!

CALL NOW! 388-6921
Open
9 a.m. - 9 p.m.
METRO HONDA
2151 Blanshard
Next to the Arena
Dealer Lic. D.01627A

METRO HONDA

NEWT'S WEEKLY SPECIALS

A PREMIUM TRADE-IN
I have a 1972 Cutlass 2-dr. coupe coming in. Appraised "as a diamond." This unit is in showroom condition, pampered by its one owner. See or phone me for first refusal subject to inspection at $3695. It's a steal.

For Personal Service, See
Newt Large
Empress Pontiac Buick GMC Ltd.
382-7121 479-8434
Dealer Lic. D-01227A

IMMACULATE 1965 MERCURY Park Lane two-door hardtop, buckets, steering, brakes, windows, tilt wheel and more. Can be seen at Spray-Craft Auto Painting, 650 East Burnside, 383-2631 or 385-1291. Offer on $675.

VOLVO STATION WAGON, 4-speed, power steering, power brakes, dark red, immaculate, excellent buy, contact Jerry McCann, 388-5228, 382-6122. DL. 00850A McCallum Motors Ltd.

1970 CHEVELLE MALIBU 307, 4 barrell, turbo 350, air shocks, radials, new cam and lifters, many spare parts, mint condition, $2,285 or best offer. 595-4764.

1972 MERCURY COMET, 4-DOOR, 6-cylinder automatic, black vinyl roof, 29,000 miles. Michelin radial tires. Immaculate condition, $2500. 592-7890.

1972 VOLKSWAGEN SUPER BEETLE, 36,000 miles, $1,950. 478-1965 after 6 p.m. evenings, all day wsekends.

150 CARS FOR SALE

peter pollen ford
FORD
7 DAY MONEY BACK GUARANTEE

76 FORD LTD SQUIRE WAGON, air conditioned, fully deluxe $7295

76 MERCURY MONARCH 2 dr. vinyl roof, low mileage $4895

76 COMET 4-dr. sedan, 6 cyl. auto. $3995

75 PINTO, auto., radio with many extras $2795

75 VOLKSWAGEN $2395

75 AUSTIN MARINA $2395

74 FORD CUSTOM S.W. Low mileage $3895

74 TORINO SQUIRE S.W. fully deluxe, like new $4595

73 TOYOTA COROLLA, automatic $2095

73 CHEVROLET 4 door, hardtop $2495

73 AUDI SEDAN 100 S.L. $3795

73 DODGE CHARGER H.T., very clean $2995

TRUCKS

76 DODGE ¾-TON DELUXE PICKUP, low mileage $5495

74 FORD 1 TON FLAT DECK $4195

74 FORD ⅝ TON PICKUP V-8 Automatic $3995

74 FORD ¾-TON 4-WHEEL DRIVE $4795

72 VOLKSWAGEN BUS, like new $3195

PETER POLLEN FORD
YATES AT COOK
384-1144
D 00745A

Speedway MOTORS LTD.
AUDI PORSCHE VOLKSWAGEN
SERVING VICTORIANS
SINCE 1952
WITH QUALITY
NEW and USED
DOWNTOWN
971 Yates Street
at Vancouver
Dealer Licence No. D-00486A
385-2415

SACRIFICE
Must sell by given date, 1974 GT-Celica. Selling price $2,000. Phone after 5, 595-0402, 598-6541.

1959 VAUXHALL CRESTA, inspection certificate to May, radio, offers phone 592-0717.

69 TORINO GT, 390 AUTOMATIC, power steering and brakes, $1500. After 4:30, 382-0797.

1972 CELICA ST, WHITE, 4-speed, AM-FM radio, radials, $1795 or best offer, 382-8903.

61 ZEPHYR, BRAND NEW brakes, good working order, tested, best offer. 384-7868.

1959 ZEPHYR ZODIAC, A VERY clean garage kept cream puff, $375. 592-7162.

69 DATSUN 510, 4-SPEED, RADIALS, radio, good shape, $995, offers. 592 6496, 598-7404.

1960 SUNBEAM RAPIER, PARTS or whole, $75. Extra motor, $75. 386-7018.

'69 FORD CUSTOM, $400. 382-8760.

68 VW BEETLE, 51,000 MILES, clean, city tested, $1,050. 652-3956.

150 CARS FOR SALE

Cornell CHEV/OLDS
Cadillac
CHEVROLET TRUCKS
Sales/Service 385-5777
OPEN 'TIL 9 P.M.
EVERYONE'S TRADING for CHEVYS

Our USED CAR Inventory INCLUDES:

76 SEDAN de Ville $10,800
76 IMPALA 4-dr. HT. $4995
76 VW Rabbit $3695
76 CHEVELLE 4-dr. $4795
76 CAMARO LT. $5995
76 NOVA 4-dr. $4195
75 NOVA, 6-cyl. $3895
75 CUTLASS 4-dr. $4495
75 MONTE CARLO $5195
75 TOYOTA Corolla $3095
75 VEGA Hatchback $3495
75 IMPALA 2-dr. $4695
75 DATSUN B-210 $3495
74 DATSUN B-210 $2495
74 LeMANS 4-dr. $3495
74 CAPRICE 4-dr. $4495
73 NOVA 4-dr. $2895
72 SUPER BEETLE $1995
72 BUICK LeSabre $2995
72 NOVA 4-dr. $2295
71 PLYMOUTH Ht. $2195

-TRUCKS-

76 CHEV ½-topn $5595
76 CHEV ½-ton $5595
74 FORD ¾-ton $4995
74 FORD ¾-ton $3895
69 INT. SCOUT $1295

CORNELL
CHEV-OLDS LTD.
3050 Douglas—385-5777
Dealer Licence D-00681A

Millstream CHEVROLET

74 SEBRING 2 door 8 automatic, power steering, radio. Low mileage. Finished in green with dark green vinyl top $2995

77 CHEVROLET ½ ton van, 6 cylinder automatic. Radio. Long wheel base. Finished in blue $5695

75 ASTRE wagon. Economy 4 cylinder automatic, radio. Finished in white with contrasting blue interior $3595

75 VENTURA 4 door sedan. Economy 6 cylinder automatic, power steering, radio. Finished in green with fawn interior $3795

Millstream Chevrolet Ltd.
1730 Island Highway
474-1211
Dealer Lic. D 01384A

B. MADSEN
MOTORS LTD.

76 GRANADA Sedan, V8 auto., p.s., p.b. $4950
74 Maverick 6 auto., p.s. $2995
73 FORD ¾-ton Super Van auto. $3495
72 PINTO S.W. auto. $1695
72 FORD ½-ton C&C $2300
72 MAZDA 1800 pickup $1995
73 MAZDA pickup and canopy $2495
71 DATSUN 1600 p.u., 4 spd. $1795
69 GALAXIE 2-dr. Htp., V-8 auto., p.s., p.b. $1295
69 SCOUT 4-cyl. auto. $ 995
69 TOYOTA 1900 sedan auto. $1095
69 FORD Torino Squire woody wagon, V-8 auto., p.s., p.b. $1795
2691 Sooke Rd. 478-5011
In Glen Lake D.L. 00569A

FAST SALE SACRIFICE
1976 Aspen Special Edition, V-8, P.S., P.B., new radials, factory mags, buckets, console, white Landau roof. Still on factory warranty. Absolute showroom condition. Replacement cost $7,000, asking $5,300. Phone 748-2147, Duncan.

'68 DODGE CONVERTIBLE. Good top, new plexi-glass rear window, 383 magnum 4-barrel, automatic, all power, high back buckets and console, mags and chromies optional. $1295 O.B.O. or trade. 478-3085.

1963 BEAUMONT S.W. ¾ RACE 283, balanced, 350 cam., Holley, Hooker Turbo 400, 12-bolt posi trac, 9000 miles, $1500. O.B.O. 382-0214. Scott.

1968 THUNDERBIRD. EXCELLENT condition, has all options, winter and summer Michelin radials, send offers to M. Laurie, Box 5005, Woss, B.C. V0N 3P0.

1973 TOYOTA 1600
4-speed, radio, near new tires, 34,000 miles, 1 owner, tested, $1650 firm. 478-7503.

1972 OLDS CUSTOM CRUISER, 9-passenger station wagon, fully powered, radials, air conditioning, AM-FM stereo cassette, $3,995. 384-1435.

1973 CHALLENGER, 340, 4-speed, power steering, power brakes, air conditioning, 29,000 miles, $4500 or offers. Days 385-3384; after 5—595-7920.

1974 MAZDA STATION WAGON, air conditioner, roof luggage rack, tow hitch, AM-FM radio, cassette player and recorder. Immaculate condition. Price $2995. 743-5924.

1966 FORD GALAXIE 4 DOOR, power steering, brakes, new tires, good body, excellent running order, needs rear brake, $325, 595-5705.

9176 RABBIT 4-DOOR CUSTOM, near new condition, 8,000 miles, $4,000. Phone lunchtime or after 5 p.m. 592-0284.

1972 VEGA, AUTOMATIC, RADIALS, snow tires, 46,000 miles; $1,495 or closest offer. 595-7331 or 595-8958.

STATION WAGON '68 DODGE Coronet, clean, reliable, excellent condition. $675. 479-3429.

1965 CHEV MALIBU, GOOD CONDITION. $400. 384-1981.

1964 VOLVO PV544, REBUILT motor. 479-3956.

150 CARS FOR SALE

SUBURBAN MOTORS

HOME OF
LINCOLN, MERCURY, MONARCH, METEOR, COUGAR AND XR7, COMET, BOBCAT, '76 CAPRI II AND FORD TRUCKS!

SPECIALS!

76 COROLLA Deluxe, 4-spd. WAS $3595 NOW $2995

75 TOYOTA Wgn., 4-spd. WAS $3895 NOW $3295

75 CELICA ST, 4-spd., radio. WAS $3895 NOW $3395

74 DATSUN B210, 4-dr. WAS $2795 NOW $2095

73 MAZDA RX, 4-dr., 4-spd. WAS $2395 NOW $1795

73 MAZDA Wgn., 4-spd. WAS $1995 NOW $1295

72 MAZDA 616, 2-dr., 4-cyl. WAS $1795 NOW $1195

70 MAZDA, 4-dr., 4-spd. WAS $1595 NOW $995

76 FORD ¾-ton Super Cab. WAS $7395 NOW $6495

72 VEGA H.B., At. WAS $1595 NOW $1195

76 FORD Camper Special. WAS $6495 NOW $5695

YOU CAN PUT IT ALL TOGETHER! AT SUBURBAN

OPEN 'TIL 9 P.M.
MONDAY TO FRIDAY
6 P.M. SATURDAYS

SUBURBAN MOTORS
3377 Douglas St.
386-6131
Dealer Lic. 00863A

De Pape

WE'VE MOVED
TEMPORARY INSIDE at 1407 BROAD ST.
DRIVE-IN

72 Vista Cruiser
Oldsmobile 4-dr. station wagon, V-8, auto., PS, PB, air conditioning, power windows, power seat, 8-track stereo, electric door locks, roof rack, excellent condition.

73 Lincoln Mk IV
All power options, air, stereo, immaculate.

67 Rolls Royce
4-Dr. Silver Shadow. Loaded

60 BENTLEY S-2
4-dr., automatic, air, V-8.

76 Corvette L-82
Loaded, air, stereo

76 Chevy Van
LONG WHEEL BASE, V-8, automatic, power steering, power brakes, mag wheels, stereo, 17,000 miles. HURRY FOR THIS ONE!

70 Firebird
350 auto., P.S., P.B., vinyl

75 Honda Civic

74 Fiat 124 Spyder
5-speed, radio, low miles

Many More

DePape Motors Ltd.
1407 BROAD ST. 384-8035
D-00264A

75 FIAT 131
Autumn Red Coupe
1800 c.c. twin cam engine with beautiful 5-speed gear box, disc brakes, radial tires, AM radio, mileage 5,794. All for only
$4595
6 Months
New Car Warranty
Brian Holley VOLVO
3319 Douglas at Cloverdale
D.L. 00903A 384-1161

TWO '66 VW BEETLES. GOOD condition, $550 and $650. 479-4028, 384-4730 after 5.

1974 HORNET AUTOMATIC, tested, $1,775, clean, mid-size, compact. Phone 477-0968.

73 PINTO SQUIRE, AUTOMATIC, radio, two mounted snow tires, 19,000 miles, $2500, 478-3860.

68 FORD, NOT TESTED, $550 OR best offer. 385-7811.

'66 MUSTANG, 6-CYLINDER, $1800. 385-2783 or 478-7045.

150 CARS FOR SALE

S&H TOYOTA

NEW 1977 TOYOTA COROLLA 'CANADIAN'
$3298

USED CARS

76 Toyota COROLLA 1200, 2 dr., 4 spd. $2695
76 TOYOTA COROLLA 4-dr., auto., radio. $3695
75 CHRYSLER CORDOBA. Only 8,000 miles. $6195
75 TOYOTA COROLLA S.W. 4 spd. Wood grain panel, 18,000 mi. $3595
75 MONTE CARLO, air conditioning, AM-FM radio, 16,000 mi. $5495
74 VOLKSWAGEN "THING", 4 spd. Very clean $2495
74 TOYOTA HILUX PU, auto., bucket seats $2995
73 TORINO GRAN SPORT 351 V-8, 4-spd. AM-FM, tape, power windows, bucket seats, 24,000 mi. $3895
72 COROLLA 1200, 2 dr., 4 spd. $1895
73 TOYOTA CORONA 4-dr. sedan, auto., radio, 1 owner $2695
71 MAZDA 2-dr., 4-spd. $1295
71 TOYOTA COROLLA S.W. auto., radio 25,000 mi. $2195
71 MAZDA 1200 2 dr. Recent valve grind $995
71 TOYOTA CORONA, auto. Radio. $1995
71 TOYOTA MARK II S.W. auto., radio. Very clean. $2295
69 VOLKSWAGEN KARMAN Ghia, auto. Immaculate $1695

Saunders and Hitchman
Sales & Service Ltd.
2040 Cadboro Bay Road
At Fort and Foul Bay
Dealer Lic. 00566A
592-2471

HORWOOD MAZDA

MAZDA 1300
$2795
'76 Model 4-dr. sedan, radio, 6 mos. 6,000 mi, power train warranty.

76 DATSUN long box with camper, only 3000 mi. $5995
74 ASTRE Van $2395
74 FIAT 128 Sport $2395
74 TOYOTA long box $3295
73 MGB Sport $3195
72 MAZDA 616 ht, AT, low miles $2395
71 VOLKSWAGEN 411 $1795
71 MAZDA Pickup $1895
70 DATSUN 510 $595
70 OLDS CUTLASS Supreme HT, 350 V-8 P.S., P.B., mint $2395
69 MAZDA $ 695
68 TOYOTA coupe $ 895
68 RAMBLER auto. $695

810 Johnson at Blanshard
385-1451
Dealer Licence D-00803A

EMPRESS
PONTIAC BUICK GMC

DUE TO HIGH NEW CAR VOLUME IN JANUARY, WE ARE HAPPY TO OFFER YOU A VERY LARGE SELECTION OF CLEAN, FRESH, TRADE-INS!

OPEN
Mon.-Thurs. 9-9
Fri.-Sat. 9-6
2867 Douglas at Topaz
382-7121 D.L. D01227A

MUST SELL FAST
1975 Dodge B200 — radials, mags, custom swivel buckets, royal blue Endura paint, tasteful interior with fold-away bed, V-8, trailer towing package, etc., etc. Very low mileage. Over $8,500 invested, $6,400 firm. Phone 748-2147, Duncan.

1970 COUGAR, BLUE WITH black vinyl roof, 351 Cleveland, power steering, four-speed, air conditioning, tape deck, radio, immaculate condition. 384-5868 after 5 p.m.

'59 FORD, REBUILT TRANS. Invested $1000 bills. Tested till July '77. Asking $600. 592-3087 after 3:30.

'74 COROLLA SR5, FIVE SPEED, low mileage, tinted windows and radials. Offers to $3195. 592-0905.

'74 TOYOTA SR5, EXCELLENT condition, 25,000 miles. $3400. 385-5670 between 5-8 p.m.

'67 COUGAR, 289 4-BARREL, EXCELLENT condition, mags, new trans, new paint. $1800 479-9244, anytime.

MUST SELL, '71 FIAT 128 2 door, radio, cassette deck, 2 winter radials. Phone 382-9341 after 6.

1963 VW, RUNNING CONDITION, good engine, $200 or best offer. Phone after 6 p.m. at 592-6816.

150 CARS FOR SALE

HONDA car centre

77 HONDA CIVIC
Sedan
OUR PRICE
$3295
OR
$68 Month
$525 Down
(60 monthly payments include 7 per cent sales tax and interest at 12¾%.)
SHOP TODAY and SAVE AT VICTORIA'S VOLUME HONDA DEALER
YATES at QUADRA
386-6707
Dealer Lic. 846A

HONDA car centre

1972 VOLKSWAGEN SUPER BEETLE, AM-FM radio, new paint, very nice. Best offer to $1895.
1971 Datsun 510, radio, in good running condition. Best offer to $1195.
Can be sen at Van Isle Auto & Cycle, D.L. 001156 A. 628 Alpha St. 386-8848.

1975 IMPALA SPORTS SEDAN, fully equipped, including climate control, remote control mirror, reclining seats, Michelin tires, separately mounted snow tires, etc. By owner, $3,900. 386-0130 or 652-5884.

MUST SELL
Like new, 1971 Grande Prix. Easy on gas, executive styling, factory tape deck, quad speakers, bucket seats, automatic transmission and radial tires. 478-9822.

SELLING SECOND CAR, 1967 gold Cuda, approximately 45,000 miles on rebuilt 273 high performance 8, new transmission, rear end, 50s, fine shape. Offers on $1900. 595-5340.

67 BUG NEEDS CLUTCH, 13,000 miles on motor and trans., 63 Bug complete for parts both for $350 or best offer. 642-4561 before 4 p.m.

MUST SACRIFICE '71 CAMERO. Excellent condition. Three speed automatic, power steering, power brakes. $2650. 595-5871.

1971 SATELLITE SEBRING PLUS, metallic blue, mags, vinyl roof, 383, asking $2895. Phone after 4:30. 382-0334.

1966 PONTIAC. 283. AUTOMATIC. P.S., many new parts, $500. Call Gary, collect 743-4246 after 6:30 or leave message 386-7377.

63 DODGE, RUNNING CONDITION. Valid sticker. Best offer. Phone 598-2298 after 5:00.

72 MAZDA R100, NEW MOTOR, new battery, new snow tires, radials, tape deck, radio, very clean. 598-1674.

1970 XR-7 COUGAR (350 CU.) OR 1970 Barracuda (318 cu.) both one owner and in mint condition. Best offer. 595-1872, after 6 p.m.

MUST SACRIFICE '71 CAMERO. Excellent condition. Three speed automatic, power steering, power brakes. $2500. 595-5871.

72 DUSTER, 6 CYLINDER AUTOMATIC, radio, bucket seats, excellent condition all round. $2100, phone Rob, 385-7711 local 46.

1970 VW BUG. RADIAL TIRES, reconditioned motor, radio, tested, must sell $1200 or best offer. 384-1914.

68 MUSTANG, FASTBACK, GOOD condition, V8 automatic, power brakes. Anytime after 6, $1495. 595-4710.

'65 CHEV IMPALA 4-DOOR; POWER brakes, power steering; 43,000 original miles, tested, $500 or closest offer. Phone 592-3376.

1970 DODGE CORONET, 318 V8, 2 door, very good condition, $1700. Must see to appreciate. 477-1734.

1971 MERCURY RIDEAU 500, two-door hardtop, fully equipped, $1600 or near offer, trade considered. 656-5902 after 5:30.

1970 340 SWINGER LOADED with high performance. Very fast. Sacrifice at $2600 or best offer. 384-6094.

1950 PONTIAC: DRIVE AWAY for $80. Call after 5:00 p.m.: 383-3562.

'72 CAPRI 2000CC, RADIO, TAPE deck, Michelin radials, vinyl top, good condition, $2150. 656-2168.

1976 DATSUN 280Z, 12,000 MILES, call between 5 and 7 p.m.; 595-7091.

1957 ROVER 2000 TC. GOOD condition, $1450, 598-7780 evenings or weekend.

71 CHEV CAPRICE, TWO-DOOR hardtop, radials, excellent condition, must be seen, offers. 385-2588.

GOING TO EUROPE
Must sell '72 Mazda 618. In good shape. $1700 or best offer. 477-8943.

CHEV. BELAIRE, REBUILT motor, new starter, battery, radiator. Offers. Phone 385-7557 3255 Cook.

CHEVY NOVA, 1967, EXCELLENT condition, rebuilt engine, Government tested. 384-8230 after 4 p.m.

69 DATSUN, 510, GOOD CONDITION, $700 firm. 478-1476.

FOR SALE BY WORKING GIRL — '63 Chevy II, good condition. $300. Evenings, phone 592-4587.

1960 B16 CLASSIC VOLVO, INSPECTED, good running order, restorable. $950. 245-2578. Ladysmith.

FOR SALE: 1969 VOLKSWAGEN Beetle, excellent condition, asking $1,600. 385-6208.

'64 PEUGEOT SEDAN 404, Michelins, $295, recently tested. 479-2327.

1972 VALIANT 5-DOOR 318 AUTO, power brakes, 47,000 miles, offers. 656-6554.

1973 DATSUN 610 STATION-wagon, $2,095 or closest offer. 656-5214.

1972 VEGA STATION WAGON, GT, four-speed, 43,000 miles, and extras. 383-1971.

1975 HONDA CIVIC, 4-SPEED, tested, 26,000 miles, in good condition. $2700. 598-7241.

'71 FORD RANCHERO 302, AUTOMATIC, power steering, $1,900. Accept trades. 479-4003.

'68 MERCURY 2-DOOR HARDTOP, needs brakes. Offers. 477-4101.

1962 FAIRLANE 2-DOOR SEDAN, runs well, must sell. $125. 652-5682.

AUSTIN 1100, 1969, $300 OR offers. 477-1247.

MERCÈDES 230, 1967, $3750 OR offers. 477-1247.

'65 ACADIAN 6, RUNNING CONDITION $200 firm. 479-9589.

64 BUICK SPECIAL VERY GOOD condition, $400 or offers. 478-6255.

63 RAMBLER, $300. 384-5402.

73 MAZDA 808, $1,700. 474-1863 after 5 p.m.

150 CARS FOR SALE

Garden City Auto Sales Ltd.

WE REALLY Come Through for YOU!

76 AMC PACER full power
Compare at $3,695

72 VW WESTPHALIA excellent condition.
Compare at $4,498

71 DODGE ¾ ton, V-8, auto, full power.
Compare at $1,998

73 CAPRI 4 spd. 37,000 miles
Compare at $2,895

72 CORTINA 4 dr. auto.
Compare at $1,495

73 SEBRING 2 dr. ht., V8, auto, full power.
Compare at $2,998

75 DODGE Pickup, custom canopy, 6 standard.
Compare at $3,595

75 FORD F100, V-8, auto, full power.
Compare at $3,795

69 FORD ECONOLINE VAN. 1-ton. Immaculate condition.
Compare at $2695

69 FORD Super Van, V-8 auto., clean.

67 DODGE Dart 6 auto.
Compare at $1,195

2978 Douglas
382-9111
D-001319A

AMC CLEARANCE!
On the Following Trades!

70 MGB Sports $1695
72 JEEP Commando $3695
75 GREMLIN 2-door $2995
72 CORTINA wgn. $1695
72 CRICKET sedan $1295
75 PACER 2 door $3795

REG MIDGLEY MOTORS LTD.
736 Cloverdale
385-8756
Dealer Lic. D00247A

74 FIAT 124
Spider Convertible
Enjoy the sun early this year in this easy up and down convertible. This magnificent true sports machine has 18 c.c. twin cam engine, 5-speed gear box, 4-wheel power-assisted disc brakes, mileage 19,355. A great buy for only
$4775
BCAA Tested
Brian Holley VOLVO
3319 Douglas at Cloverdale
D.L. 00903A 384-1161

HONDA ODYSSEY
250 cc 4-Wheel
Mini DUNE BUGGY
$1569 at
MULLINS MARINE SALES LTD.
382-1928 382-4515
925 Yates St. DL00365A
—or—
COLWOOD HONDA
2781 Millstream 478-8831

'64 GTO
New 389 balanced, bored, Isky cam, Holley, Hi-Rise, headers, Hurst Ram 4, Sun, M-21, 64,000 original miles $2,000. 598-1486.

'67 FIREBIRD 400. CONV., 4-spd., radials, deluxe interior, 46,000 miles. Mother car. 743-2521 after 5 p.m.

1969 BUICK WILDCAT, 4 DOOR, hardtop, full power, tested, body dent and banged. Asking $500. 474-1485 or 595-8507.

MOVING
Must sell 70 Dodge Swinger, 6-cylinder standard, good condition, $950. 595-2684, after 6.

'76 MERCURY MONARCH, 8500 miles, black with red interior, $5000. 656-5702.

CHEAP RELIABLE CAR '57 Ford console, well looked after, $400. 595-6539.

1974 ASTRA HATCHBACK, 3-speed, new tires, tested. In good condition. $2100. 477-2367.

1967 FORD ANGLIA, PHONE 598-6424 after 5.

150 CARS FOR SALE

DOUGLAS VOLKSWAGEN PORSCHE AUDI

YOUR LARGEST VOLKSWAGEN DEALER ON THE ISLAND

COMPARE THESE PRICES!!!

75 ASTRE "WOODY" station wagon. 4 speed, radio, and only 8,700-one owner miles!! $2995

74 PINTO 3 door runabout. Automatic, vinyl top, deluxe package, radio. 19,000 miles!! $2395

74 ASTRE "WOODY" station wagon, Automatic, radio, and 24,000 miles! $2895

74 ASTRE Hatchback, G.T. Radio, mags, 4 speed, and 33,000 miles. $2395

74 MAZDA station wagon. Automatic, radio, and 29,000 miles! $2595

73 PINTO 2 door, 3 speed, with radio, $1795

73 ASTRE panel. Automatic, radio, and only 15,000 miles!!! $1395

72 TOYOTA CORONA, 4 door sedan. 4 speed, radio, 36,000 miles, and very clean! $1595

72 CELICA Coupe. 4 speed, and radio. Body and mechanic's SPECIAL!! $1095

72 VEGA, 2 door, 4 speed with radio, and 36,000 miles! CLEAN!! $1695

71 TOYOTA COROLLA Coupe $ 795

CAMPERS

72 VW Westfalia Camper $4495

71 VW Westfalia Camper $3895

70 VW Westfalia Camper $3695

100 PER CENT FINANCING O.A.C. SCOTIA PLAN

Douglas Volkswagen Ltd.
Porsche - Audi
3329 Douglas Street
388-5466
Dealer Licence 00341A

WILLE HAS

65 BARRCUDA must see $1395
68 CAMARO Super Sport $2495
66 DART fully powered $1095
69 MUSTANG Grande $2795
73 YAMAHA 125 cycle $395
73 TOYOTA Coupe. Must see $1995
73 DATSUN 610 Sedan $2195
73 SATELLITE Wgn. $2995
74 MONTCALM wgn. air $3995
74 GREMLIN X, V-8 $2895
74 CHARGER, Real sharp $3895
75 GREMLIN 6 at $2495
75 CORONET 2-dr. H.T., 6 $3995
75 CORONET 4-dr., air cond. $3995
75 HONDA Civic, auto. $3295
76 DART 6 cyl. At. P.S., P.B. $3995

SEE OUR TRUCK AD CLASS 154 TODAY'S PAPER
Many more to choose from
WILLE MOTORS LTD
Dlr. D-13645
3240 Douglas at Cloverdale
382-2313
OPEN 9 A.M. to 6 P.M.

MUST SELL, 1972 RENAULT 10, excellent condition, $1300, 384-2072 after 6.

1973 CAMARO LT, METICULOUSLY maintained, $4,150 or closest offer. 384-6868.

1971 VW SUPER BEETLE, IMMACULATE condition, best offer, phone 383-2841.

'66 FALCON, GOOD CHEAP transportation, fair shape, runs well. 479-2269.

1964 VOLKSWAGEN, EXCELLENT condition, $600. 652-5680 or 656-6965.

1961 ENVOY STATION WAGON, just tested, runs well, best offer. 388-6013.

CONVERTIBLE, 1971 CHALLENGER, radio, tape deck, 318, automatic. Nice shape. 385-5893.

'64 FORD FALCON, TESTED, 70,000 miles, $200. Must sell. 385-4554.

1969 VOLKS AUTOMATIC GOOD condiiton $900. 477-6981 SAC 105, from 6-10.

1964 VW BEETLE. NEW ENGINE, very good condition, $600. 112-748-0705 after 5 p.m.

1967 VOLKSWAGEN BEETLE, rebuilt engine, good condition. $900. 385-9660.

'69 CORTINA GT, 4-SPEED. 66,000 miles, runs well. $700. 384-6538.

1970 AUSTIN MINI, GOOD CONDITION, best offer, 386-8103.

1969 TOYOTA COROLLA, RUNS well. $600. 478-8575.

1958 PARISIENNE, $600 OR BEST offer. 478-4843 after 4.

150 CARS FOR SALE

METRO TOYOTA

1977 Toyota 'CANADIAN'
$3298
-$-
CHECK AND COMPARE BEFORE YOU BUY
-$-

72 VW 411 Offers
74 Fiat wgn. Offers
70 Toyota Sprinter Offers
73 FJ40, 4X4 Offers
76 Courier P.U. Offers
72 Datsun Cpe. Offers
74 Camaro Offers
74 El Camino Offers
73 Sebring Offers
76 Firebird Offers
74 Olds 442 Con. Offers
73 Comet 2-dr. Offers
67 Chevy II Offers
73 Vega GT Offers
74 Corona 2-dr. Offers
75 Celica, A.T. Offers
74 Celica, 4-spd. Offers
73 Toyota SW $ 975
73 Corolla $ 975
70 Datsun, auto Offers
73 Capri Offers
75 Charger Offers
66 Toronado Offers
74 Starsky Hutch Offers
76 Firebird Offers
72 Celica Offers
74 Fiat $1575
69 Roadrunner 4 spd. Offers

NO DOWN PAYMENT
100 per cent Bank Financing at 12¾ per cent Including '77 INSURANCE!
O.A.C.

AND REMEMBER
NO REASONABLE OFFER REFUSED

Open
9 am.-9 pm.
CALL NOW!
386-3516
Metro Toyota Ltd.
625 Finlayson
Dealer Lic. 00431A

METRO TOYOTA

LUXURY PLUS PRESTIGE
1975 Pontiac Bonneville four door sports sedan. Fully power equipped, including air conditioning. For a fantastic deal on this hard-to-get model, phone Charlie Peterson for personal servcie At Empress Pontiac Buick G.M.C. Ltd., 382-7121 or residence 592-0458. DL01227A.

COMPACT 4-DOOR
1971 Pontiac LeMans, low miles, power steering, power brakes; beautiful car, comfortable and safe. $2295. 388-7722. Yates Auto Sales, 950 Yates St. DL01610A.

1969 SWINGER, 2-DOOR HARDtop, 273 4-speed, excellent running condition, headers and pipes, $1,400 or best offer. Will accept trade plus cash. 479-3576.

1969 DODGE POLARA: COMPLETE, including radio. Good shape, except transmission. $400 plus removal. 477-8432 after 7 p.m.

'71 DODGE COLT, GOOD CONDITION, cassette, mags, carpet, spare and 2 snows. $1300. 383-1971 Glen.

1967 CHEVROLET STATION wagon, V-8 automatic 283, power steering and brakes, new tires and brakes, $650, 479-5313.

1974 CAMARO P.S., P.B., 350 AUTOMATIC, very nice condition, low mileage, $5000 or closest offer. 382-0774. Pat.

1976 HONDA CIVIC, TWO-DOOR sedan, automatic, lady driven, 12,000 miles, radio, perfect condition, $3,150. 477-0912 after 5 p.m.

1975 DATSUN DELUXE B210, 2-door sedan, Michelin XL radials, 14,000 miles. One owner. Like new, $3,600. No trades. 652-2977.

MUST SACRIFICE RAMBLER Classic 1966, new tires, new brakes, excellent condition, economical. Best offer. 385-8781.

'73 MARK IV LINCOLN, LOADED, silver and burgundy leather, air, windows, seats, etc. 652-1972, 595-8611 or 384-8035.

'69 CHARGER, BLACK WITH black vinyl top, aluminum slot mags, good condition, $1700. Saturday and Sunday only. 592-0552.

1971 TOYOTA CORONA MK II, four-door, radio, reasonable condition, requires new tires, tested, asking only $950. 592-9541.

1966 FORD, 390, POWER STEERING, power brakes. Must sell $600 or best offer. 592-7734.

RARE
1959 Olds Sedan, 394 hydro. 656-4745.

1972 PLYMOUTH DUSTER, V8, 318, automatic, tested, asking $2000. 652-3288, after 6.

1967 FORD FAIRLANE, 4-DOOR sedan, 289 auto, $900. Call Ken after 5, 592-3300.

A GOOD '59 DELUXE VW, RELIABLE, economical, $285 firm. 477-9739.

1970 AUSTIN 1800, 4-DOOR sedan, radio, radials, recently tested, good condition. $975. 598-2479.

'62 FORD STATION WAGON, '50 Meteor 2-door disassembled. Phone after 4 p.m. 479-3354.

'64 VOLKS. RUNS. PHONE Gary 385-6085 evenings.

1974 ASTRE GT STATION WAGON. Asking $2300. Phone 642-5664.

1962 METEOR AUTOMATIC, NOT running, $100. 385-7543.

1972 TOYOTA MARK II, 34,000 miles, offers to $1800. 388-6987.

150 CARS FOR SALE

—MOVED—
ART'S CAR SALES
NOW AT
642 Burnside Rd. E.
SPECIALIZING in GOOD USED CARE & TRUCKS At The LOWEST PRICES IN TOWN

'73 FORD HEAVY DUTY ½-TON pickup 360, V8 automatic, power steering and brakes, radio, custom shell, low mileage, 1 owner. For personal service phone Martin Cummings at 382-7121 or home 477-8476. Empress Pontiac Buick GMC Ltd. DL01227A.

1970 ROVER 3500S 1 OWNER. Corsica blue-black interior. Excellent Michelin WW tires, power brakes, windows, steering. Jay's British and European Motors Ltd., 1257 Seymor St., Vancouver. DL00723A. Phone Jay collect 3-5 p.m. 384-5736.

1974 TOYOTA CELICA, EXcellent condition, 27,000 miles, four-speed, power brakes, AM-FM radio, yellow in color, brown vinyl roof, body side mouldings, undercoating. Please contact McCallum Motors, c-o Nick Powell, at 382-6122 or 479-8391. D100850A.

PREMIUM!
'73 Plymouth Satellite, 4-door, 16,000 miles, 8-track, PS, PB, radio, rear speaker, Red - black vinyl top. $3,195. For personal service, see or contact Newt Large, Empress Pontiac Buick GMC Ltd., 382-7121, 479-8434. DL.01227A.

1969 BUICK ELECTRA 225, fully loaded, 2-door hardtop, excellent shape. 1969 Chev. Impala 2-door hardtop, vinyl roof, console, sports model. Reasonably priced. After 5 p.m. 479-8109 ask for Howard or Darryl.

MUST SELL
1968 Beaumont, 2-door, 6 automatic. AM-FM stereo, tested for a year, good paint, etc. $795 or offers. 595-1452.

1956 DODGE REGENT, V-8 sedan, runs good but needs battery, some work on door handles, should be seen before making offer. 112-754-5039, Nanaimo.

1974 B210 DATSUN HATCHBACK. Excellent condition, low mileage, like new, radio, metallic chocolate brown, Michelin X tires, tinted glass. 595-8179.

'72 FURY 11, 318, NEW TIRES, power brakes, power steering, AI condition. $2,000. Wind Deflector, save miles per gallon, $45. 383-4220.

'75 PLYMOUTH VALIANT, brougham 2-door hardtop. Bucket seats, slant 6 automatic, plush interior, vinyl top. $4395 or offers. 383-1621.

'67 MALIBU, '72 DATSUN 510, '52 Packard, Ford 500, '70 Dodge Van and more. Dave's Car Listing Service. For a small fee we will list your car, too. 383-1953.

CHEAP
Must sell second car 1969 Plymouth V8 automatic. Mechanically sound, good interior and exterior. Closest offer to $275. 386-0384.

FOR SALE: 1972 CHEVELLE MALIBU 2-door hardtop, 350 V8, P.S., P.B., steel belted radial tires, cassette recorder, 44,500 miles. Very nice shape. $3300. 384-2845.

1976 OLDSMOBILE CUTLASS, Supreme Brougham, 5,000 miles, like new, black and beautiful, burgundy interior. 478-5759.

GRAN TORINO ELITE
'74 luxury — only 13,000 miles, silver grey and burgundy top. $4500 or best offer. 386-1381.

1969 GTO EXCELLENT CONDITION, low mileage, V8 automatic, power steering, power brakes, radial tires. $2200. 382-8492.

'69 DODGE DART, AUTOMATIC, power steering, 2-door hard top, V-8, radio, asking $1,100. Phone 477-5168.

LIMOUSINE, CADILLAC 1968. Rebuilt transmission, immaculate interior. $3100 firm. Phone 479-9415.

1964 VALIANT FOUR DOOR sedan, automatic, radio, snow tires, chains, tested. $400. 477-6073 after 6.

'66 FURY III, 383, NEEDS RINGS and bearings, new valve job. Asking $500. Kelly Rd., Texaco, 2230 Sooke Rd. 478-4222.

1970 COUGAR XR7, 428 COBRA Jet, new transmission, needs starter motor. Offers. 477-2407 between 5-6.

1972 VEGA HATCHBACK STANDARD, 35,000 miles, excellent condition. Must sell $1795 or best offer. 656-3260.

1964 MERCURY, FOUR-DOOR, runs well, $550, can be seen at 2022 Courser Drive. Phone 656-6056 or 652-3973.

1971 BUICK CENTURIAN, 47,000 miles, 455 engine. Excellent condition. $2400. 479-8361.

1970 FIREBIRD 350, 3 SPEED. Very nice, must sell. $2295 or best offer. 595-1267.

'63 RAMBLER, EXCELLENT running condition. $400. Dave, 477-2323.

'69 VOLKS STATION WAGON. Excellent condition, 53,000 miles. 478-5406 call between 12-2 p.m.

CHEAP VAUXHALL ENVOY, runs good, tested. $250 after 4 p.m. 595-6539.

1970 TOYOTA COROLLA STAtion wagon, good condition, $950 or offers. 595-2402 after 5.

1970 MAZDA, 1500 C.C. WAGON, new tires, clutch etc. $550 O.B.O. 595-1969.

1973 DATSUN 510, 2-DOOR sedan; standard trans, $2,250. 479-4771.

1966 VOLKSWAGEN KARMAN Ghia, low mileage (42,000), excellent buy at $1,495. 479-5865.

SACRIFICE SALE, 1973 TOYOTA Corolla 1200, excellent condition, $1,825 or offers. 383-6270.

MUST SELL 1965 BEAUMONT sport deluxe V8 automatic. Best offer. 477-9971.

1969 MUSTANG 302 AUTOMATIC Runs good. $1,100 or offers. 384-7270.

1968 850 FIAT SPIDER. $1,000. 1070 Datsun pick-up $2,200. 382-6098 after 6 p.m.

ENGLISH CAR BUFF
Restorable 46 Hillman, 4-door, $300. 478-4248.

ECONOMY PLUS, '64 COMET V8, standard, tested to Dec. '77, 479-2372.

CHEV. IMPALA, '66, GOOD CONDition, asking $300. Must see. 477-7917.

1971 VW 411, AUTOMATIC, NEW transmission, 21,000 miles, $2,300; 384-7398 evenings.

1969 PONTIAC CUSTOM S, 350 V-8, trailer package, power, tested, $875. 479-8509.

1972 MAZDA, REAL SHARP, tested, must sell, only $895. 477-0695.

'72 MONTE CARLO, 2-DOOR hard top, excellent condition, 478-5605.

1967 BUICK SPECIAL, AUTOMATIC, power steering, $1,250 at 1842 Gonzales Ave., 592-0318.

1967 VW BEETLE, EXCELLENT condition. $1,000. Please phone 386-9319.

'54 CHEV, 2 DOOR HARDTOP. Have all stock parts, super straight body. $1300. 382-3526.

FORCED SALE 1973 RANCHERO, excellent condition, $2999. Phone 384-0969.

'65 VALIANT, SLANT 6, AUTOmatic, body rough, runs good. $175. 384-8380 after 5 p.m.

'71 COMET GT 4 SPEED. 54,000 miles, great shape. 385-8089.

1971 FIAT 1245, $700. 642-4580.

1964 FORD CUSTOM, $300 OR best offer. 384-4388.

66 CHEVY II, PARTS OR COMplete, reclining buckets. 479-2429.

'74 GREMLIN X, STANDARD, $2700. 382-4731, 4-6 p.m. weekdays.

1971 VW FASTBACK, AUTOMATIC, good condition, $1100. 656-4439.

'47 PLYMOUTH, RUNNING CONdition, offers. Phone 386-0696.

'71 FORD GALAXIE, $1000. '73 pinto 38M, $1900. 477-9695.

'66 OLDS F85, CITY TESTED til July '77. $300. 382-1317.

73 DODGE COLT, GOOD SHAPE, low mileage, 4-speed. 656-6809.

73 ST CELICA, GOOD CONDition. Must sell. 477-8757.

1974 FIAT X19, 16,000 MILES, extras, like new, 479-7687.

1961 MERCEDES BENZ, 190, DIEsel, good condition. 592-1023.

1975 HONDA CIVIC HATCHBACK, good condition, $2600. 642-4451.

150 CARS FOR SALE

THREE POINT MOTORS
Mercedes-Benz
DATSUN

WHY BUY NEW?
THESE CARS HAVE GONE LESS THAN 12,000 MILES!

76 DODGE ARROW
Bright blue hatchback, white interior, automatic, 5,000 miles. $3,995
76 M.G. MIDGET
Sporty gold convertible, 8,000 miles. $3,995
75 AUDI FOX
Station wagon, automatic, dark blue with white interior, 5,000 miles. $5,495
75 COMET
Spotless light blue coupe, automatic, power steering, 11,000 miles. $3,595
75 MAZDA
Station wagon, red with white interior, nice unit! 8,000 miles. $3,295
75 TOYOTA
White Corolla, 9,500 miles $2,895

SHOW YOU CARE DRIVE SAFELY
2620 GOV'T AT HILLSIDE
385-6737
Dealer Licence D00740A

BARGAIN PRICES

75 ASTRE auto	$1931
74 DART auto	$2398
72 COUNTRY Squire	$1748
70 MUSTANG auto	$2318
70 PONTIAC auto	$ 719
69 BEAUMONT Ht.	$1452
69 FORD auto	$ 927
68 CORONET Ht.	$ 737
68 CHEV auto	$ 922
68 CUTLASS auto	$1683
68 CHEVY II auto	$ 910
68 CYCLONE auto	$1111
66 DODGE conv't.	$ 910
66 CHRYSLER auto	$ 292
65 AUSTIN 1100	$357
66 RAMBLER auto	$ 391

Palm Motors
3342 OAK
(blk. from Douglas off Cloverdale)
386-8365 D-00641A

PLIMLEY
BRITISH LEYLAND
1010 Yates
382-9121

75 TRIUMPH TR6
Royal Blue with white pinstriping, powder blue interior, low mileage, mint condion.
$5495

76 Dodge Aspen	$4795
74 Audi 100	$4295
74 AMC Jeep 4x4	$4295
75 Fiat 124TC	$2795
73 Marina 2 Dr.	$1995
72 Dodge Colt	$1495
72 M.G. Midget	$2495
71 Toyota Corolla	$1495

OPEN 9 am to 9 pm
Dealer Licence 572A

74 Alfa Romeo
Spider Convertible
5-speed transmission, tape deck, low mileage. In immaculate condition. A real bargain for this magnificent road car.
$5595
Brian Holley VOLVO
Douglas at Cloverdale
DL 00903A 384-1161

ONE OWNER TRADES
1—1975 DATSUN 710 station wagon,
2—1973 TOYOTA CORONA 2-door hardtop,
3—1973 MAZDA 808 4-door sedan,
4—1972 MAZDA 808 station wagon.
These four low-mileage units have 4-speed transmission and radios. For a good eal on one of these premium cars phone CHARLIE PETERSON for personal service at EMPRESS PONTIAC BUICK G.M.C. LTD., 382-7121 or res. 592-0458. DL01227A.

SPORTY 5 ON THE FLOOR!
1. 1976 TOYOTA COROLLA SR5
2. 1975 TOYOTA CELICA GT
For personal service phone or come in and see CHARLIE PETERSON at EMPRESS PONTIAC BUICK G.M.C. LTD. 382-7121 or Res. 592-0458. DL01227A.

67 CAMARO SS
396 4-speed, new paint, VERY FAST! Make your offer.
PAINTER MOTORS LTD.
1513 Quadra at Pandora 385-0122
D-00346A

1970 JEEP WAGON V-8, AUTOmatic, power tilt steering, power brakes, bucket seats with console, luggage rack, radio. Call 386-6511, ask for Ken, VICTORIA 4-WHEEL DRIVE, 597 Hillside at Rock Bay. D-13531.

150 CARS FOR SALE

ENSIGN
CHRYSLER PLYMOUTH

ENSIGN'S CARS ARE CHECKED BY CAR CLINICS DIAGNOSTIC CENTRE

Gov't Inspected

2-YEAR WRITTEN WARRANTY

No Down Payment
100% Bank Financing
O.A.C.

76 Fury S.W.
76 Mustangs II
74 AMC Gremlin
75 Olds Cutlass
72 Dodge Polara
75 Valiant Duster
76 Dodge Colt
76 Chevy Monza
75 Mustang II
75 Plymouth Fury S.W.
73 Meteor Montcalm
71 Plymouth Cricket
73 Plymouth Satellite
76 Chrysler Newport
75 Chevy Vega s.w.
72 Renault TL16
73 Ford Mustang
74 Toyota Mk II s.w.
70 Chrysler Newport
71 Plymouth Fury
75 Dodge Monaco
76 Valiant Duster
73 Mazda 808 S.W.
75 Meteor Rideau S-W
73 AMC Hornet
74 Ford Ranchero
74 Thunderbird
72 VW 411
74 Fiat 124 T.C.
72 Toyota Corolla
75 Chrysler Cordoba
74 Ford Torino S.W.
75 Honda Civic
73 Datsun 610
72 Chrysler Newport
76 Valiant
71 Austin America
75 Ford Torino S.W.
76 Volare S.W.
77 Volare S.W.
75 Plymouth Gran Fury
76 Chrysler Cordoba
74 Ford Gran Torino
73 AMC Matador
73 Valiant
74 Malibu Classic
74 Mercury Comet
74 Toyota Corona
76 Datsun B210
72 Ford Cortina
67 Valiant V200

PLUS MANY MANY MORE

ENSIGN
Chrysler-Plymouth Ltd.
DOWNTOWN
YATES AT COOK
Dealer licence number D495A
386-2411
Open Weekdays Till 9:00

1968 DATSUN 510 4-DOOR, NEW paint, radial tires, mag wheels. Very good condition, $1100. 479-8[illegible].

1962 ENVOY, EXCELLENT CONdition, economical, tested, well maintained, $450. 592-7304.

150 CARS FOR SALE

McCallum
DATSUN
VOLVO
McCallum Motors Ltd.

VOLVO
VOLVO
VOLVO
TOP QUALITY TRADE-INS!
BCAA TESTED

75 VOLVO 245 DL, station wagon. 4-speed, power steering, power brakes, radio. Maroon. $5995.

75 VOLVO 244 DL, 4-door, 4 speed, overdrive, air conditioning, radio. Light green. $5895

75 VOLVO 244, 4-door sedan. Automatic, radio. Maroon. $5895

73 VOLVO 145 station wagon, fuel injected, 4-speed with radio. Light green. $4495

73 VOLVO 142 Grande Luxe, 2-door. Automatic, radio, leather interior. Tangerine. $4595

73 VOLVO 142, 2-door. Automatic, radio, finished in dark green. $3995

ALSO
AN EXCELLENT SELECTION OF IMPORTS AND DOMESTICS!!

DOWNTOWN
1101 YATES AT COOK
382-6122 Dlr. Lic. 00850A

COLWOOD
1836 Island Highway
478-1741 Dlr. Lic. D-00850A

74 MGB
Glistening Black Beauty
Sports convertible and removable hardtop, AM radio, mag type wheels, wheel trims, radial tires, mileage 23,342. All in above average condition.
$4595
BCAA Tested
Brian Holley VOLVO
3319 Douglas at Cloverdale
D.L. 00903A 384-1161

REDUCED
73 PINTO SQUIRE wagon, 4-speed, runs like new. Now $1995.
PAINTER MOTORS LTD.
1513 Quadra at Pandora 385-0122
D-00346A

1968 CHRYSLER CONVERTIBLE, $1400. 1962 VW, 7-passenger microbus, $1,000, many extras. 1965 Comet Ranchero, V-8 automatic, for parts, or $150 complete. 1957 4-door Cadillac hardtop, $500. Phone 382-5266.

ONE-OWNER '65 BUICK WILDcat, excellent condition, $800; '65 Pontiac Parisienne, new tires, runs well, tested til '78; '64 Plymouth Wagon, needs work, $75. 384-5528 or 385-7804.

MONTE CARLO
'75 Monte Carlo 2 door hardtop, automatic. Power steering, power brakes, landau roof, tilt steering wheel, 21,000 miles. Excellent condition. $4,400. 479-7780.

ONLY 17,000 MILES
'73 one-owner Toyota Corolla 1200, in top condition. Radio and snow tires with extra wheel. Offers to $2495. Phone 383-4035, after 5 p.m.

1967 DODGE POLARA, 4-DOOR sedan 318 V-8 automatic, power steering, power brakes, clean condition, $750. 479-6053 between 5 and 7.

1962 VOLKSWAGON, GOOD ORDER, NEW CLUTCH, GOOD TIRES, RADIO AND HEATER. NO RUST, TESTED $360. 382-6334 BETWEEN 6-9 P.M.

69 VW DELUXE, 70,500 MILES, good condition, service program maintained, extras include mag wheels and wooden steering wheel. $1200. 385-4782.

1972 VEGA WAGON, STANDARD 35,000 miles. Good condition $1,300. 658-5609, evenings or weekend.

66 SUNBEAM, 56,000 MILES, good condition, 4-door, standard, $350 or best offer. 388-7729.

1976 FIREBIRD ESPRIT, fully equipped, low mileage, cost new $7300. 382-5866.

1976 MAZDA 4 DOOR SEDAN, standard, 6500 miles, asking $2700. 479-7511.

1959 CORVETTE CONVERTIBLE, 327 automatic, power windows, good shape. 382-1255.

1955 CHEV. 4-DOOR SEDAN, good running condition. Best offer. 592-3938.

1954 CHEV 2-DOOR SEDAN REbuilt 6-cylinder, 3-speed standard, good condition, best offer, 479-5398.

'63 BEAUMONT 2-DOOR HARDtop, stock 359 2-barrel, dual exhaust, offers. 478-7572 after 6 p.m.

'66 RAMBLER STATIONWAGON V-8, working good, reclining seats, radials, $550. 478-7786.

74 TOYOTA CELICA, AM-FM, clock, undercoating, immaculate condition, $3200. 385-0438.

1966 FORD FAIRLANE STATIONwagon, 289 automatic, very clean, $1,450. 598-6885.

73 MINI, 32,000 MILES. $2,200. Also, 55 Olds 2-door hardtop, $2,200. After 5, 508-6667.

'68 CAMARO COUPE. MINT original showroom stock condition. $2,600. 477-6357.

1967 TOYOTA CROWN DELUXE, good condition, $850 or best offer, 384-8506.

1974 VW SUPER BEETLE. EXcellent condition. Phone 478-2535.

73 EL CAMINO IN GOOD CONDItion. 477-5034 after 4.

'74 VW BEETLE. 30,000 MILES, good condition. Phone 384-5877.

1966 GORD GALAXIE, 500 XL convertible, 478-1362.

'63 FAIRLANE, $249. PHONE 385-6516.

150 CARS FOR SALE

1964 CHEV TWO DOOR, HARDtop, SS model, automatic, rebuilt 283, power steering, power brakes, recently tested, excellent condition, 388-7282.

1969 FORD LTD, 390 2-BARREL four-door hardtop, power steering, power brakes, power windows, $600. 386-8194.

151 SPORT, IMPORT CARS

ROLLS ROYCE
SILVER CLOUD
This appreciating automobile is probably the best Cloud in B.C., beautiful in every sense of the word. $16,000. Phone 479-7975.

BMW 530 I.
Automatic, sunroof, stereo, $11,000. 384-0361 days, 384-0261 evenings.

1974 MGB, PERFECT CONDITION throughout. New Michelins, radial snow tires, tape deck, luggage rack. $3700. Will consider small car up to $1,000 value on trade. 748-3407 Duncan after 6 p.m.

1969 BARACUDA FORMULA S, 4-speed, motor needs rebuilding. Cragars and T. A. Radials go with car plus extras. Phone 642-5192 after 5:30.

1975 AUSTIN MINI, STILL under warranty, mags, radials, 7600 miles. Phone 382-3291 after 5:30 p.m.

PRIVATE SALE: 1976 CORVETTE Stingray, fully equipped, including air. 382-8208 between 10 a.m. and 7 p.m.

1969 TR6, REBUILT ENGINE, Michelin X radials, new top, 8 track. Must be seen. $2000 firm. After 5:30 p.m. 598-8691.

1967 DATSUN SPORTS CAR, L5311 convertible, rebuilt Trans. and excellent motor, radials and new top. Best offer. 386-0336.

1959 MARK I JAGUAR, ENGINE rebuilt and balanced, new radials, brakes, shocks, etc. Nice condition. $2,900. 743-9417.

69 MERCEDES, 220 DIESEL, good condition, new paint, asking $4,295, or best offer. Phone evenings, 479-3153.

1972 DATSUN 240Z NEW METallic blue paint. Mags, radials, quartz lights, etc. Asking $3695 477-8430.

'69 COUGAR XR7, 351W. HOLLEY cam, headers, PS, PB, AM tape, tilt wheel, mags, needs paint. $2800. Call before 6. 383-8985.

1971 LOTUS ELAN S4, YELLOW convertible. Days 387-6975; Evenings 477-0788.

1976 280Z, 5000 MILES, BRAND new, desperate, am moving offers. 479-6975.

1974 FIAT 128, TWO-DOOR, 34,000 miles, very good condition. $2000. 598-6396.

64 SUNBEAM ALPINE HARDTOP convertible, good shape. 384-1827 after 4:30.

1974 BMW 2002, EXCELLENT condition throughout, 28,000 miles, $5150. 477-7218.

LATE '74 BMW TII, LIGHT BLUE metallic paint, sunroof, Michelin XAS, immaculate. 383-7709.

1975 MAZDA RX3 SPORTS Coupe, like new condition, trade considered. $2795. 595-8771.

CONTINENTAL MARK III
If you appreciate a fine car, call 592-7733 or 385-2083 evenings.

BLACK 1973 MGB GT, GREAT shape, must sell, priced for quick sale. 382-6478.

LEAVING
1974 MGB, beautiful condition, $3,500 firm. 595-1012 after 8 p.m.

1975 MERCEDES 300D, EXcellent condition, nickel green, on warranty. 385-8350.

70 FIAT SPORTS COUPE, FIVE speed, radials, good shape, $1600 or best offer. 595-2781.

1974 FIAT 128 4-DOOR, EXcellent condition $2300. 478-9688 after 5 p.m.

72 MGB, RADIO, RADIAL TIRES, 35,000 miles, $2795. Phone 598-4123 after 5 p.m.

1965 MGB, WIRES, MICHELINS, new top, good mechanical condition, $750. Offers. 598-2344.

1960 MERCEDES, 220 SEDAN, gas powered 4 speed, superb condition, $2100 or best offer. 595-3578.

'74 COROLLA SR5 FIVE SPEED, Low mileage, tinted windows and radials. Offers to $3195. 592-0905.

76 MG MIDGET, 6,000 MILES, $4100. Phone after 4 p.m., 478-2924.

71 CORVETTE, PANEL TOP, $5500, trades considered. 477-7074.

1976 TR7, LIKE NEW, AIR CONditioned. 382-0347.

1972 PORSCHE 914x1.8, EXCELlent condition. 385-3776.

1970 TRIUMPH SPITFIRE, GOOD shape, offers, must sell 382-6148.

'73 914 PORSCHE. 383-3192.

BMW 2002, 1969, JUST TESTED, must sell, $895 offers. 386-6696.

'69 FIAT 124 COUPE, OFFERS. Mechanically good. Phone 652-5623.

1963 MERCEDES 220S. 592-6548.

1976 280Z, WARRANTY, 45,00 miles, $6800. 477-9207.

BEAUTIFULLY RESTORED MGTD, $7800 firm. 385-5960 after 5.

73 VOLVO 164, $4700. 477-8463.

1962 3.8 JAGUAR, GOOD CONDItion. 598-7093.

'67 E-TYPE JAGUAR. 658-1100.

SACRIFICE 1975 FIAT SPYDER, $4500. 592-4648.

154 TRUCKS, BUSES and VANS

WILLE Has

52 WILLYS Jeep 4x4 P.U.	$1995
64 DODGE 3-ton stake	$1295
66 CHEV. Van, 6. auto	$1595
66 FORD Homes Wrecker	$3495
71 GMC Custom Pickup	$2295
71 FORD Homes Wrecker	$6495
72 GMC ¾-ton p.u.	$2595
73 DATSUN Pickup	$2295
73 VANDURA ¾-ton Van	$3895
73 DODGE Explorer ¾-ton	$4295
74 CHEV Carryvan	$4995
74 CHEV, ¾-ton, full power	$3795
74 GMC 5-ton Move Van	$8295
74 FORD ½-ton 30,000 miles	$3495
74 DODGE Kary Van	$4695
75 DODGE ¾-ton van	$4695
75 FORD 4x4, full power	$3995
75 DODGE 1-ton Dump	$6995
75 DODGE Club Cab	$3995
75 DODGE ¾-ton, full power	$4295
57 TOYOTA long box, canopy	$3795
75 FORD ½-ton PU	$2995
76 DODGE Mini Motorhome	$11,500
76 VANGUARD 22' MH.	$16,950
77 DODGE Mini Motorhome	$8995
77 DODGE Van Conversion	$5795

Many more to choose from
WILLE MOTORS LTD.
Dlr. D-13645
382-2313
OPEN 9 A.M. to 6 P.M.

76 Chevy Van
LONG WHEEL BASE, V-8 automatic, power steering power brakes, mag wheels, stereo, 17,000 miles. HURRY FOR THIS ONE!
DEPAPE MOTORS LTD.
1407 BROAD ST. 384-8035
D-00264A

HUNTERS AND 4-WHEELERS, 1970 Datsun Nissan Patrol, recently overhauled, motor and transmission, new windshield, 8000-lbs. electric winch, Warn Locking hubs, new front tires, runs well, is reliable. $2,300. Ask for Brian 479-7498 after 6.

MOVING — MUST SELL
'71 Dodge van. Completely insulated panelled, carpeted, mags, custom windows, etc. Best offer over $2600. 384-6768.

'65 GMC VAN, NEW TIRES, NEW clutch, carpeting throughout, bed, am-fm stereo tapedeck, sunroof, $1895 or nearest offer. 595-5705.

'76 FORD 250, ¾-TON, CAMPER Special, auto., P.S., P.B., radio. Only 3500 miles, must sell, $5800. 382-7664 or 658-1020.

1976 FORD F-250, 4X4, POWER steering and brakes, low mileage, very clean. Phone after 5 p.m. 383-8350.

1974 DATSUN PICKUP, 1800CC, tested till February '78, radio, extra snow tires, canopy, 20,000 miles. $2700. 384-6064.

1964 DODGE 3-TON FLAT DECK, 14' bed. $2,000 or best offer. View at 2525 Bridge St.

154 TRUCKS, BUSES and VANS

ENSIGN
Dodge TRUCKS
AND
RECREATION VEHICLE CENTRE
QUADRA AT CALEDONIA

LOOKING FOR A USED TRUCK?
We Probably Have What You Want!

½-TON PICK-UPS
¾-TON PICK-UPS
1-TON PICK-UPS
1-TON CAB-CHASSIS
5-TON CAB-CHASSIS
VANS
CAMPERIZED VANS
JEEPS
4 W.D. PICK-UPS
LANDCRUISERS
RANCHEROS
KARY VANS
RAMCHARGERS
IMPORT PICK-UPS

OVER 30 USED TRUCKS TO CHOOSE FROM

SEE THE TRUCK SPECIALISTS AT
ENSIGN
DODGE TRUCK CENTRE
QUADRA at CALEDONIA
386-2411
Ask for Truck Sales
Dealer Licence D-495B

ONCE IN WHILE
You can find a '76 Ford F250 custom like this, power steering, power brakes, full instruments, radio, checker plate rear bumper, chrome front bumper, low mileage, heavy tires, split rims. Priced to sell quickly, only $5410. Call 652-1201.

'74 TOYOTA HILUX LONG BOX, AUTO, P.B., step bumper, only 12,000 mi., with bubble window, dab height canopy. Very clean. $3,695. LOGAN'S R.V. SERVICE CENTRE, ph. 384-0213 anytime. D13-458.

'69 VOLKSWAGEN WINDOW van, 69,000 miles, 10,000 miles on rebuilt engine and transmission, needs paint job, $2,000. Phone Dave 386-8169.

62 HARVESTER TRAVELALL. Tested. Clean. Excellent mechanical. 6-ply tires. 598-6363 after 5 p.m.

1976 FORD F250, 4X4, 4-SPEED, standard, blue or will trade for 1970-74 Climper special ¾-ton and cash. 382-8489.

'65 CHEV. HALF TON, 6-CYLINder with or without camper, good condition. 658-1182.

1976 DODGE VAN, CAMperized, 6,000 miles, excellent condition. 385-4029.

1975 COMMERCIAL 14'7—350 duals, heavy duty furniture, van 477-1485.

MUST SELL '69 FORD ½ TON Just tested, good condition. 385-5301.

1973 BLAZER CHEYENNE, V-8, auto., P.S., P.B. $4995 or nearest offer. Phone 746-7506.

MUST SELL, 1953 AND 1954 Chev Trucks, 2 complete trucks, for $500. 642-3136.

1976 RANGER XLT 4X4, 12,000 miles, excellent shape, asking $6,500. 656-6152.

FORD CAMPERVAN, NEW ENgine, brakes, electrical. Bills. $975 firm. 595-5505.

1974 DODGE 1 TON FLATDECK, 360 V8, power steering, 12,800 miles. $4450. 478-5446.

1960 LANDROVER PICK-UP, MEchanically sound, tested, $1,100. 478-2015.

61 FORD VAN, MOTOR GOOD. 302 4 barrel. Offers. 478-4959.

62 CORVAIR VAN, GOOD CONDItion, $600 or best offer. 598-7443.

1975 DATSUN SPORT TRUCK, radials, offers to $3,600. 595-3832.

'64 GMC WALK-IN VAN. MUST sell, 384-7459 evenings.

1970 CHEV VAN 90, GOOD CONDition. $2000. 478-0875.

CHEAP. 72 FARGO ¾-TON, AUtomatic, 318 engine, phone 385-5893.

1967 VOLKSWAGEN VAN, CAMperized, A-1 condition. 598-7819.

'74 DATSUN PICKUP AND CANopy, $3000. 479-7570.

'75 FORD BRONCO, 4 BY 4 DELuxe. Excellent condition. 595-2843.

71 KENWORTH 350 CUMMINS, knight box, immaculate, 478-5195.

1960 FORD 1-TON, WINCH, DECK and live roll. 479-4047.

154 TRUCKS, BUSES and VANS

—MOVED—
ART'S CAR SALES
NOW AT
642 Burnside Rd. E.
SPECIALIZING in GOOD USED CARE & TRUCKS At The LOWEST PRICES IN TOWN

1973 FORD F100 PICKUP, ½-TON, power steering, front disc brakes (new pads), radio, Eng. 390 C.I., 30,000 original miles. New exhaust system. Engine in perfect condition. Auto. transmission plus camper hold down bracket. 479-1340.

1973 DATSUN PICKUP, FIBERGlass Snugtop canopy, new raised-letter tires, mags, tach, stereo, every conceivable chrome option. $3395 or best offer. 386-7722, Yates Auto Sales, 950 Yates Street. DL01610A.

1972 FORD F250 CUSTOM truck, automatic, power steering, power brakes, heavy duty suspension, auxiliary tank, checker bumper, low mileage with 11' Vanguard fiberglass top camper, excellent condition, $8000. 656-4439.

1970 JEEP WAGON, V-8, AUTOmatic, power tilt steering, power brakes, bucket seats with console, luggage rack, radio. Call 386-6511, ask for Ken, VICTORIA 4-WHEEL DRIVE, 597 Hillside at Rock Bay. D-13531.

1976 JEEP CJ7 RENEGADE
All options, including V-8, quadra-trac, 10" rims, carpet, etc., Only 1,500 miles, never off pavement. House purchasee forces sale. 382-8410 or 388-6431, local 104.

64 CHEVY HALF-TON PICKUP with fiberglass canopy and '68 250 6-cylinder engine with 60,000 original miles. Good condition. Will make deal for small car. Please phone 383-6401.

'75 GMC SIERRA HALF-TON, automatic, 350 with heavy duty suspension. AM-FM, P.S. and P.B. and other extras, $4725. 656-4857 after 7 p.m.

16' ALUMINIUM VAN BODY, manufactured by Collins, plus tuckaway 1,500-lb. capacity power tailgates, $3,200 firm. Phone 478-1814 or 478-6453.

'72 TOYOTA HILUX
with Buccaneer canopy, excellent condition, 48,000 miles. $2500. Weekdays after 5, 479-7924.

'75 Datsun Longbox pickup, excellent condition, includes canopy and camper conversion. $3300 382-6970.

IMMACULATE '74 TOYOTA Landcruiser, white spoke wheels, Tru-trac tires, winch and much more. $6,000 or best offer. 477-2968.

LEN BARKLEY INTERNATIONAL
New and Used Trucks
517 Herald 388-5508

66 GMC ½-TON, V-8, 4-SPEED, saddle tanks, $1,000 or offers, phone G. Smith, 478-1230 after 5 p.m.

64 ECONOLINE VAN, 6-CYLINder standard, panelled, new tires, new brakes, recently tested. $1,250. 382-9004.

SINGLE AXLE WHITE CABover, short wheel base. 250 Cummins, 15-speed Road Ranger. With or without lowboy. 642-5664.

1958 FORD F100, 56,000 ORIGINAL miles, second owner, excellent running gear, $800. 478-9283 ask for Steve.

1973 COURIER ¼-TON WITH travel mate canopy, A-1 condition, only 26,000 miles. $2,300 or best offer. 477-8574 after 6 p.m.

1971 JEEP STATION WAGON, V-8, 4-wheel-drive, power steering, locking hubs, best cash offer. 385-9791.

1975 GMC ¾, V-8, 4-SPEED, P.S., P.B., R., hubs, 21,000 miles, $5,800, o.b.o. Munro Motors, D388A. 748-8760, 746-7434.

'70 DATSUN PICKUP, LOW mileage, good condition. Just tested. Leaving B.C. $1000 takes. 592-0905.

74 CHEV. ¾ CAMPER SPECIAL, P.S., P.B., 350, 22,800 miles. $4800 or offers. 479-2583.

1974 FORD F-100 HEAVY-DUTY ½-ton, 360, automatic, radio, new paint and tires. 595-8179.

'69 FARGO VAN, AUTOMATIC, excellent condition, tested, $1950. Phone 383-1927.

'75 GMC 4 TON, SIERRA Grande, super clean, $4300. 382-3526.

1969 FORD ¾ TON CAMPER Special, automatic, canopy, $2000 or trade for good 1 Ton. 652-5732.

'70 DODGE VAN, 318, 3-SPEED standard, long wheel base, excellent condition. 388-5004.

'75 FORD ¾-TON 4X4 AUTOMATIC, extras consider truck trade. 652-4187.

61 VOLKSWAGEN CAMPERIZED van for sale, $300 or offers. 386-0270.

1976 FORD F100 EXPLORER Super Cab ½-ton, like new, customized interior, $6000. 479-7565.

65 CHEVY VAN, PARTLY CUStomized, good condition. Offers. 382-9479.

1963 FORD VAN, REBUILT, JUST about everything, tested, $900. 382-1255.

1967 VW BUS, SUNROOF AND skylight model. Asking $1950. 478-1587.

73 FORD F250 PICKUP, EXcellent condition, price $3800. Call collect 591-6673 (Surrey).

FOR SALE 1960 CHEV ½-TON truck, good condition, asking $700. 385-6208.

4971 CHEV HALF-TON, FLEETside, excellent condition, best offer, 382-4484.

58 INTERNATIONAL 5-TON VAN, tested, good condition. Phone 479-3354 after 4 p.m.

RELIABLE 1965 INTERNATIONAL ½-ton, with factory canopy, $475. Phone 386-7067 after 5.

1959 VW BUS, SELL WHOLE OR parts, good engine, no transmission. 479-3387.

64 FORD WINDOW VAN, PANelled, mechanically sound, $800 firm. 477-6386.

'61 FORD VAN, SWAP FOR small automatic car or take offers. 386-9438.

'64 CHEV PICKUP 283, STANdard, will sell or trade for car. 477-4740.

1965 FARGO POWER WAGON 4x4, $1,400 or offers. 478-5156.

1973 VW VAN, LOW MILEAGE, very good mileage, $4,000. 595-6215.

CHECK IT OUT. 72 DATSUN 1600 pick up, $1,350. Jim 592-0283.

1967 4-WHEEL DRIVE JEEP wagon. Offers. 479-4029.

'64 VOLKSWAGON VAN AS IS $175. 384-2658.

66 FORD WINDOW VAN, $350. firm, 386-8881 or 658-8893.

'76 FORD 4X4, AUTOMATIC. 386-0986 evenings, 478-3522 days.

'66 FORD VAN, NEEDS MOTOR work, $450. 592-4883.

1953 FORD, F350, 384-2585 after 5.

1967 MERCURY ½-TON, GOOD shape, asking $950. 385-5447.

1968 GMC ½ TON WITH CANOPY, best offer. 478-6754 after 6 p.m.

1971 DATSUN PICKUP, BEST offer to $1,300. 478-4047.

158 TIRES

White Spoke WHEELS
FORD — CHEV.
15x8 — 5 and 6 Hole
ONLY $39.95 each
D & D TIRE
1620 BLANSHARD
382-7283

THREE BELTED TIRES J78X15, G78X15, H78x15, $10 each. Two truck tires 700x15, 775x15 on Ford rim, $10 each. Two winter retread on Lincoln or Cadillac rims, 915x15, $50 a pair. 656-3004.

FOUR MAGS, 14" WHEELS AND radial tires for Datsun or Toyota. Phone 479-1609.

TWO-SNOW TIRES, 800X15'S, EXcellent condition, $40. 598-6016 after 5:00.

158 TIRES

CASH 'N CARRY
Spotlight Specials

3-C78x13 Belted w-w	$22.90
5-165x13 Radial w-w	$32.90
10-B78x14 Belted w-w	$24.75
13-G78x14 Belted w-w	$35

168 CAMPERS, TRAILERS and MOTOR HOMES

S. J. PEDEN LTD. VANGUARD SALE

GOOD SELECTION '77 VANGUARDS IN STOCK

PARTS AND Accessories Store

PROFILED ALUMINUM

—RENTALS—

S. J. PEDEN LTD.
2855 Quesnel St.
D-13432
386-3464

IMPALA CAMPING WORLD

TENT TRAILERS
Lionel Leisure Craft
"LEXTRA"
11 different floor plans on display from $795
TRAVEL TRAILERS
Kit RoadRanger and Bolers!!
13' - 24' Sizes
MOTORHOMES
Empress, Brougham, Casual
"WINNEBAGO"
Alum. and Fibreglass Truck caps.
Check our our Trades!!!
Propane — Accessories
Service — Sani-Station
7 DAYS A WEEK 656-5504
Pat Bay Hwy., Sidney Dlr. 15802

FENNELL'S
TRAILER SUPPLIES LTD.
Parts—Propane—Repairs
& CANOPIES
2 styles of VAN-TOPS
Custom Building and Van Conversions
6458 Patricia Bay Hwy.
652-3941
OPEN 7 DAYS A WEEK

BOB'S
MOBILE HOMES LTD.
25 Crease 386-3623
DL 00414A
TRAVEL TRAILERS
5TH WHEELS
MINIHOMES
PARTS—PROPANE
SERVICE

TILLICUM FURNITURE
2612 Sooke Rd.
Makes camper, trailer and boat cushions. Any size or shape. Full selection of materials available. Free estimates. Winter discounts now in effect. 478-0522.

HOLIDAY LIVE-IN TRAILER, 1974 Terry 25 ft., like new, many extras, awning, TV, carpet, etc., $5200. 1970 LTD wagon 429 C.I.D., complete towing package, $2200; both for $7000 or trade for truck and camper or 4x4. Phone 746-7663 Duncan.

ARE YOUR TRUCK SPRINGS ADEQUATE?
We sell and install DENDOFF overload springs for all Trucks including imports! Phone 384-0213.
LOGAN'S R.V. SERVICE CENTRE
650 Burnside East, near Douglas.

DOGWOOD TRAILER SALES
PARTS — PROPANE
RANDELL TRAILERS AND CAMPERS 478-6841
2630 Deville Road
Dealer Licence D-13587
Highway 1 at Millstream Rd.

SIDNEY CAR MART
LEOCRAFT AND ITASCA
Motorhomes
All Trades Welcome
9757 5th St. D.01591A 656-2432

18 ft. motor home
YOU HAVE TO SEE IT TO BELIEVE IT only $4795
SNO BIRD RECREATIONS LTD.
1640 Cedar Hill X Rd. 477-7713
658-5685 after 6 p.m. D. 00647A

'72 VW WESTPHALIA, $4350. 386-6291 after 2 p.m.

AERODYNAMIC SAVES FUEL
23' Traveluxe Trailer. Travel mountains, bad roads with ease. (Air Stream) in shape, weight distribution, running gear. 658-1053; 658-1024.

11 FT. CAVEMAN CAMPER, A-1 condition, fridge, stove, oven, furnace, 4 jacks, double stainless steel sink, 2 20-pound propane tanks; offers. 382-4467.

1974 GMC VAN, MUST SELL, just tested, camperized and loaded with extras, immaculate, has to be seen. Offers on $7250. 479-9875.

1970 SWINGER CAMPER, 11', fridge, stove, furnace, shower, toilet, hydraulic jacks, good condition, $2600. 479-7778.

'71 VOLKSWAGEN CUSTOM camper, radial tires, new rebuilt motor, excellent condition. $3,200. Phone 592-6271.

9 FT. CAVEMAN CAMPER, stove, oven, double sink, ice box, 2 propane tanks, sleeps 4-6, good condition, 592-2588.

FACTORY-BUILT CAMPER, FITS any VW Bug, weight approx. 350 lbs. sleeps 2 adults, 1 child, cost $1500 new, asking $350. 382-9818.

22' VANGUARD MINI MOTORHOME, 13,000 miles, like new, self-contained, $12,000. 478-0245.

1974—16' SCAMPER TRAILER, stove, 3-way fridge, furnace, toilet, sleeps 6. 656-2388.

16' CITATION TRAILER, SINK, stove, fridge, sleeps 6, good condition; closest to $1800. 479-3917.

8½ CAMPER, STOVE, 3-WAY fridge, furnace, good condition. $1500. 595-4568.

CUSTOM CAMPER FOR SHORT Box. Import $1325 or offers 595-3832.

SNOW-BIRD RECREATIONS LTD.
1640 Cedar Hill X Rd. 477-7713
Campers—Trailers—Van Inserts

WANTED: SMALL TRAVEL trailer. Sleeps two. Good condition. 479-2048.

72 AIRSTREAM 20, IMMACULATE, fully equipped, $6,000. Phone 598-7501.

ROAMIN' HOMES
Mini-Motorhome Rentals
652-2914

23' PROWLER '73, SLEEPS seven, air conditioned $5000. 363-0233.

MOTOR HOME ON FORD 1-TON chassis, motorcycle rack, will accept offers or trade? 479-1772.

NEW 8' ALUMINUM TRUCK canopy, insulated, lights. 1291 Garkil, 472-3562.

FOR RENT: WINNEBAGO Motor home, low winter rates. 477-2704.

FOR SALE, ALUMINUM CANOPY for Fleetside, box fully insulated, 8' long x 31" high, $350. 479-6645.

1976 CORSAIR 20' TRAVEL-trailer tandem axles. 478-9485.

LIKE NEW! '72 VW CAMPER, 39,700! A steal. Offers. 382-9019.

16½' TRAVELAIRE TRAILER, excellent condition, $3000. 283-6774.

169 MOBILE HOMES AND PARKS

FRIENDLY MOBILE HOMES
—12x66 2-BR with sunporch.
—12x68 Bendix Leader, reasonable.
—12x68 Royal Chinook, beautiful.
—12x50 Thetis Lake area.
—10x45 with addition—Langford.
—24x52 DW, 3-BR, family.
—24x48 DW, 2-BR, huge master BR.
—24x44 DW, 3-BR, nearly new.
—24x40, 2-BR.
—24x36 DW, 2-BR, large lot.
Over 100 more to show. We try to please.
1—1002 Goldstream Ave., Victoria
474-1288—24 hrs. DL01635A

FAMILY HOME
Large enough to get you out from your in-laws but not to large for them to follow you. Two bedrooms for the children next to the family room. Master bedroom with ensuite. Pantry in the kitchen. Brentwood.

Ronyvon
478-7549 DL. 01539A 474-1928

"HIDDEN VALLEY"
2 Bedroom 12x68 ESTATE and 3 Bedroom 12x68 ESTATE, completely landscaped with full skirting and sundecks, now available. Open for inspection by appointment. To see these two quality homes phone 478-6434 or 478-0034.
ADMIRAL HOMES LTD.
2500 Florence Lake Rd., Victoria
MCD: 01343A

TO BUY OR SELL PHONE 475-1811
CORWIL COACHES LTD

BOB'S MOBILE HOMES

12x68 Marlette, as new	$22,450
12x60 Leader, as new	$19,500
12x50 Buddy	$14,950
12x64 ElMonte	$17,950
12x64 Four Seasons	$17,250

All of these homes are completely set up in our adult park.
386-3623 D.L.00414A 25 Crease

ACHTUNG! UNDER $30,000
1440 sq. ft. of luxury living, 2 full bathrooms, 3 BRs, huge living room. All set up, skirted and sundeck on incredible 84x150 ft. lot in family park, on bus line. Phone Gerd Schmid, 474-1811, Corwil.

3 MONTHS FREE SITE RENT. Why rent when you can move immediately into this 3-bdrm. 12x68 Safeway mobile home. Has large sundeck and 12x16 finished addition. Try your low down payment or trade. Call Pat Saulnier, Kasapi Const. Co. 538 Dupplin Rd. 386-6191 or 384-2197.

GOING TO BUILD?
or need a nice vacation home? 10x55 2-BR in excellent condition. Completely electric. Good price.
FRIENDLY MOBILE HOMES
474-1288—24 hrs.
1-1002 Goldstream Ave., Victoria
DL01635A

1965 10' X 50' OLYMPIA MOBILE home with attached cabana and carport. Located on pad — one mile south of Duncan. Pad rental $66 per month. Low down payment with easy terms. Phone 746-6211 days or 748-8589 or 746-7053 after 6 p.m.

LOG HOUSE
To be delivered to your lot and erected on site. Can finish to shake roof and interior if desired, or finish yourself.
FRIENDLY MOBILE HOMES
1&1002 Goldstream Ave., Victoria
474-1288 —24 hrs. DL01635A

ATTENTION GARDENERS
Country living with city convenience. 768 sq. ft. Neonex. Brand new, 3 Br set-up, skirted, decked on extremely large lot in family park. Under $21,000.
474-1811, Corwil

12X64 LAMPLIGHTER IN FAMILY section of quiet beautifully landscaped park. View of lake. 3 bedroom partially furnished and fully draped. Skirted with fenced-in large yard, phone anytime, 478-0805.

RENT, RENT, RENT, RENT AND NOTHING TO SHOW FOR IT! Let us help you into this nice 24x40 double wide. 15-yr terms and reasonable monthly payments.
FRIENDLY MOBILE HOMES
474-1288—24 hrs. DL01635A

HI! WE'RE FRIENDLY!
Need repairs, steps, skirting, porches, decks, or whatever? Also complete set-up — double and single wide. Call our service department.
FRIENDLY MOBILE HOMES
474-1288—24 hrs. DL01635A

COLWOOD CORNERS
Family oriented, 3 bedrooms, custom built Brittany mobile home. Skirted, enclosed porch and sundeck, partially furnished and fully draped. Under $19,000. Phone Brian, 382-6122 or 478-7227 after 6.

BY OWNER, 1974 — 24X40 three-bedroom double wide, landscaped lot, includes sundeck, fridge, stove, drapery, wall-to-wall carpeting. Asking $22,500, or nearest offer. Phone 478-7736.

SALT SPRING ISLAND
Have several mobile homes located, in various sizes. Also have lots available for 14' or double wide.
FRIENDLY MOBILE HOMES
474-1288—24 hrs. DL01635A

LANGFORD SAVE $2000
12x68 Neonex, skirted, sundeck on immaculately kept lot. Phone 474-1811, Corwil.

BUYING OR SELLING?
For a sincere interest in your needs call:
FRIENDLY MOBILE HOMES
1-1002 Goldstream Ave., Victoria
474-1288 DL01635A

$8995 FIRM
630 sq. ft. 2 bedroom and addition. All set-up, skirted, on centrally located park.
Phone Corwil, 474-1811

MOBILE HOUSE, 1950, B.C. Hydro bus, 30 feet plus, sleeps 4-6 people, shower, sink, flush toilet, heat, hot water tank, stove, fridge, all electric, offers over $1700. 474-1485 or 595-8507.

14x70
NEW — Set up on nice location— $19,900.
FRIENDLY MOBILE HOMES
474-1288—24 hrs. DL01635A

Victoria Bus Route!
New doublewide on large lot. $1,000,000 waterview location! Sacrifice. 388-6275, pager 2594, anytime.

HAVE A LOVELY 12X68, 3-BR mobile home. Will take ½ or ¾-ton truck on down payment.
FRIENDLY MOBILE HOMES
474-1288—24 hrs. DL01635A

FOR RENT
12x60 Bendix 2-bedroom, large addition and enclosed front porch, 20 min. to downtown, Ronyvon, DL-01539A. 478-7549, 474-1928.

CLOSE-IN
Large 1975 home, enormous addition, furnished, 4 appliances, freezer, fenced yard, more! Steal, $13,900. 385-8365.

14' WIDE
TRIANGLE HOMES (Victoria) Ltd.
D.L. 01668A 478-1774

GOLDSTREAM MOBILE HOMES LTD.
478-1751 2994 Jacklin Rd.
D.L. 01280A

2-BEDROOM, LIKE NEW, WITH extras, adult park, Ladysmith, park rent $75. Full price $12,500. 112-245-2764.

SACRIFICE! MUST SELL 76, 24x40 Moduline home. Asking $22,000 or nearest offer. 112-743-9298.

12X68, THREE-BEDROOM BENdex Paramount Trailer, all reasonable offers considered. 478-9949.

12X68 1975 TRAILER IN beautiful Sooke park, $16,000 or land in B.C. or Alberta. 642-3581.

NEWSTEAD MOBILE HOMES
8410 Goldstream Ave., 592-0289, call anytime for appointment.

NEW MODULAR HOME EASILY moved, or finished, $5000. 479-9155.

10X50 MOBILE HOME, ON LOCATION, $11,000. 479-8985 or 479-1569.

175 HOTELS

DOMINION HOTEL, 759 YATES, centre of city, weekly and monthly rates. 384-4136.

CHERRY BANK HOTEL, 825 Burdett, off season weekly rates from $25 per week. 385-5380.

183 CONVALESCENT AND REST HOMES

SEMI-PRIVATE AVAILABLE IN small rest home. Good meals. 595-1513.

190 ROOM AND BOARD

OAK BAY GUEST HOUSE
1052 Newport Ave. (for senior citizens) situated amidst beautiful garden, close to bus stop, Marina, gold course and post office. Single room with private bath, 598-4330, 598-3812 10-6 p.m.

ROOM AND BOARD WITH PRIvate bathroom, private entrance, laundry facilities, Quadra-McKenzie area. $165 per month. 479-5365.

LADY PENSIONER OFFERS room and board to active lady pensioner for companionship, non-smoker, on bus line. 384-7370.

ROOM AND BOARD FOR working gentleman, bright double with TV, and single. Private entrance, Esquimalt area. 382-4028.

ROOM AND BOARD FOR UNIversity student or working man, comfortable. 592-7484.

ROOM AND BOARD OR ROOM only for working girl; must have own transportation. 479-6843.

193 ROOMS TO RENT

FIRST CLASS ACCOMMOdation. Modern townhouse, fully furnished, near Sears, private bedroom, share kitchen, etc. Ideal for young working man, non-smoker, utilities, washer-dryer included. $125 per month, references please. Call 595-6272 or 598-4930 after 5 p.m. on weekdays, Mrs. Van Klaveren.

ROOM NEAR BEACON HILL Park, no cooking, non-smokers, $21 weekly. Call after 6, 386-6252.

FURNISHED ROOM TO RENT, kitchen facilities, quiet home. 386-8686.

SHARE BATH, KITCHEN AND laundry, carpeted, on bus line. 385-0307.

CLEAN AND LARGE ROOM FOR working man, $80 monthly. 652-1374.

197 HOUSEKEEPING ROOMS TO RENT

BRIGHT SPACIOUS FURNISHED room with ample cupboard space, electric stove, 5 minutes walk from town, bus at door, suitable for clean, older gentleman. Must have references. $85 includes utilities. Phone after 7 p.m. 386-1884.

AVAILABLE MARCH 1ST. SMALL suite close to town. Suitable for young lady. $103 p.m. Apply Ms. Palfrey, 388-4271.
J. H. WHITTOME CO., LTD.

EXTRA LARGE FURNISHED housekeeping room including cooking facilities, free laundry, cablevision and TV. $135 per month. 383-7735.

ONE HOUSEKEEPING ROOM, share bath; one 2-bedroom suite, share bath, Jubilee area. Phone 595-3864 after 4 p.m.

2 FURNISHED HOUSEKEEPING rooms, one large front room, close to beach. 388-4501.

DELUXE ROOM, KITCHENETTE, bath, cablevision. Non smoking working man only. 592-7971.

ROCKLAND AREA, FURNISHED room with fridge and hotplate, $129. 595-1858.

NEAR FORT-COOK, FRIDGE, stove, sink, fully furnished. 384-5920.

PRIVATE FURNISHED KITCHenette units, shag carpeting, share baths. Phone 384-0063.

FURNISHED ROOM $90, FAIRfield. 386-0642.

200 APARTMENTS TO RENT UNFURNISHED

If You Like Recreation We've Got the Facilities
Everything from private squash and tennis courts to a 50-ft. heated indoor pool. Plus games room, swirlpool and sauna.
To see these spacious apartments call:
Mrs. Atkinson 384-1992
Mr. Hand 383-5059
Mr. Innis 384-3430
Phone anytime
or Office 488-4555
9-5 Monday to Friday
Sorry no children or pets
1 bedroom $215-$230
2 bedroom $270-$320
Heat Included
WINDSOR COURT
Apartments

GORDREAU
(129, 131, 135 Gorge Rd. East)
Several one and two bedroom suites available from $205.00-$295.00 situated on the Gorge waters featuring:
Swimming Pool
Sauna
Recreation Room
Swirl Pool
Please call our resident manager at 383-0530 or 383-9278 for further information.
For further information call:
BROWN BROS. on BLANSHARD
383-8771 (anytime)

david burr LTD.
655 Fort St. 384-9335

OAK BAY — 1-bedroom suite — w-w, balcony, drapes. Available immediately. Rent $200.50. 2-bedroom — hardwood floor, balcony, drapes. Available March 1, 1977. Rent $223.13.

FAIRFIELD — 1-bedroom suite — w-w, balcony and drapes. Available March 1, 1977. Rent $208.78.

JUBILEE AREA — 1-bedroom suite. Available March 1st, rent $171.93. Also 2-bedroom suite. Available March 1st. Rent $199.58.

DOWNTOWN AREA — Older style 1-bedroom suite. Available March 1st. Rent $165.90.

To view any of the above Call 384-9335

WEDGEWOOD TERRACE
1655 CHAMBERS
384-6353
Large one-bedroom suites, adult block, no children, no pets, close to downtown.

UPPER FORT AREA
Available March 1, is a 1-bedroom suite, renting for $184. For further details on this and appointment to view, please call 595-1210. Adults only, no pets.

PRESTIGE LIVING IN THE ISland's tallest condominium. Owner wishes to rent 2 bedroom, 1½ bath on 22nd floor, gorgeous harbor, city and ocean views. Rent $375. Phone manager Orchard House, 382-4650.

NOW AVAILABLE: BACHELORS, $175 and 1 bdrms., $200; wall-to-wall, drapes, cablevision and parking included. Young children welcome. Bay-Fernwood area, 383-9948.

ONE-BEDROOM APARTMENT available, Hillside and Quadra area, $175. 382-9879.

200 APARTMENTS TO RENT UNFURNISHED

QUADRA TERRACE
QUADRA AT CALEDONIA JUST MINUTES FROM THE DOWNTOWN CORE DELUXE 1 BEDROOM AND BACHELOR SUITES FROM $210. INCL. HOT WATER HEAT.
CHILDREN & SMALL PETS WELCOME
OPEN TO VIEW DAILY
(Including Sunday)
FROM 1-4
To view contact 386-3124
Seaspray Properties Ltd.

NOW RENTING
MANCHESTER COURT
565 Manchester Road.
(1 block north of 500 Gorge Rd. East)
Spring is the time to move into a new suite at Manchester Court.
Featuring:
Large suites
Extra large balconies
Dishwashers in all two bedroom suites
Resident manager
Priced from $215.000 for one bedroom and from $310.00 for two rooms.
Available now please call our resident manager for appointment to view at 382-0652 or:
For further information call:
BROWN BROS. on BLANSHARD
385-8771 (Anytime)

BEAUTIFUL BEACON HILL, NEAR THE SEA. DELUXE TWO BEDROOM SUITE. DINING AND LIVING ROOM, KITCHEN INCL. DISHWASHER ETC. FULLY CARPETED. QUIET MODERN BUILDING WITH ELEVATOR, CLOSE TO PARK, BUSES. MAID SERVICE AVAILABLE—SORRY NO CHILDREN OR PETS. MIDDLE AGED TENANTS PREFERRED. $310. 384-1007.

PARLIAMENT BLDGS. 1 BLOCK. One 1-bedroom deluxe, 774 sq. ft., top floor apartment. Views over city. In small, new building with soundproofing, controlled entrance, elevator. Automatic defrost fridge, good en-suite storage. Open to view daily, 2 p.m.-4 p.m., address —260 Michigan or Phone 592-4310.

UNIVERSITY GARDEN HOMES
Townhouses include fridge, stove, drapes, heat, hot water, cablevision, parking, hardwood floors, 1½ baths, washer-dryer hook-up, family room and spacious lawns. Two bedrooms, $283.50 to $337.50. Three bedrooms, $335 and $371.50. Children welcome, no pets. 595-5312.

VALBURN COURT, 3150 JUTland, Mayfair, Gorge Road, one block. Large, modern suites, wall-to-wall carpet, drapes, heat, cable, parking included. Children, pets O.K. Bachelor $171; one-bedroom, $202. Apply manager, suite 102, 382-0088, or owner 477-4769.

AVAILABLE IMMEDIATELY
Bachelor suite near downtown and park. Heat, hot water, cable, wall-to-wall carpet included. For appointment call 385-0698 between 9:00 a.m. and 12:00 noon and 6:30 p.m. and 9:00 p.m.

NEW APARTMENT
Now renting, 795 Fairview in Esquimalt. One and two-bedroom suites, controlled entry, elevator, roof garden, appliances, and drapes. Stein Construction, 477-2787.

VERMAY MANOR
843 Craigflower
1-bedroom apartments, controlled entrance, sauna, no pets. 385-4132.

VIC WEST 1-BEDROOM APARTments over-looking harbour, mature adults only, heat and cable included, sorry no pets. Call 386-7317 Monday to Saturday 4-9 p.m.

WATERFRONT BUILDING, ONE and two-bedroom suites available now. Building located on quiet cul-de-sac, heated, covered pool, sauna. Adults only. Call Resident Manager, 383-0509.

NEW BY GOLF COURSE ON Cedar Hill, smart one and two bedroom suites. Wesstcoast Management, 382-3721 or 383-4005 after 2 p.m.

GORDON HEAD AREA, NEW 2-bedroom suite in basement, wall-to-wall, curtains, stove and fridge, $270 monthly, including utilities. Available immediately, 479-2343 days, 477-8032 evenings.

NEAR JUBILEE HOSPITAL, IN quiet adult building, one bdrm. apartment, fourth floor. Newly painted and carpeted. Sorry, no children or pets. Mature adults only. Mrs. Brown, 595-2601.

VIC WEST, BACHELOR SUITES from $157.50-$165, wall-to-wall, stove, fridge, cablevision, heat, sauna, games room, parking included; good bus service. Phone 386-7245 after 4.

AVAILABLE NOW, ONE BDRM. $188.50; two bdrm. $220.50; and March 1st two bdrm. furnished, $238. Cablevision, hot water heat, and free parking. No kids or pets. 384-2173 or 384-8786.

SPACIOUS TWO-BEDROOM apartment near downtown and park, carpet, cable, hot-water and heat. For appointment, call 385-0698 between 9 a.m. and 12 noon and 6:30 p.m. and 5 p.m.

COOK-HILLSIDE AREA
Available March 1st., 1 bedroom. View of Olympic Mountains. Rent includes heat, cable. Please call 386-1797.

DOWNTOWN, 735 PANDORA Ave., quiet, clean place, bachelor and 1 bedroom, heat, hot water, range, fridge, included. Middle aged or older preferred. 384-5459.

RIDGE APT.
2120 RIDGE ROAD
1-Br. Suite, $177. Parent with child welcome. 388-4068, Res. Mgr. B. A. Realty Ltd.

TWO BEDROOM MAIN FLOOR, Rockland area, quiet block, elevator and controlled entrance. Suit quiet mature adults. No children or pets. $336.50. 385-1779.

VICTORIAN APARTMENTS
2111 SPRING ROAD
2-Br. Suite $190. Parent with child welcome. 388-4068 Res. Mgr. B. A. Realty Ltd.

LARGE 2-BEDROOM CORNER suite and 2-bedroom deluxe suite. Carpets, drapes, fridge, stove, cablevision included. 478-0225, 384-6383.

2-BEDROOM DELUXE CONdominium, university area, 1 child welcome, $350. 477-9443 after 6 p.m.

AVAILABLE NOW, 1 BEDROOM deluxe suite on 3rd floor with eating area. University area. $230 per month. 477-0465.

ONE-BEDROOM, SELF-CONtained suite in older house. $185. Available March 1st. 383-0241, days or 592-6965, after 5.

AVAILABLE IMMEDIATELY, deluxe 1-bedroom suite. 384-2021 or 658-8246.

CENTRAL SAANICH ON BUS route, 2-bedroom suite, carport. Evenings, 652-2453.

1-BEDROOM SUITE CHARACTER home. Fairfield area. $228. 383-8529.

200 APARTMENTS TO RENT UNFURNISHED

SEASPRAY PROPERTIES LTD./ REALTORS

1333 PANDORA
(Pandora and Fernwood)
2 spacious bach. suites left in this peaceful new apartment. $185-$190. Close to bus stops, 5 minutes from downtown. Small pets welcome.

1253 ESQUIMALT RD.
New large suites. One bachelor at $200, and 1 BR at $220. Available now. Children and small pets welcome.

946 BALMORAL RD.
Bachelor suites at $160. Outside entrances. Downtown. Underground parking.
SEASPRAY PROPERTIES LTD.
386-3124-388-5464, Pager 242

404 DUNDAS
New 1 BR suites from $195. Some water views. Five minutes from downtown.

SEASPRAY PROPERTIES LTD.
386-3124 388-5465, Pager 242

McKENZIE MANOR
1010 McKenzie Ave.
SPECIAL THIS WEEK ONLY
New building with large living rooms, and master bedroom, sauna and separate games room.
2 bedroom available from $250. and up.
1 bedroom available from $180. and up.
Mrs. Henderson 479-6486, 592-6770
KILMARNOCK HOLDINGS LTD.

Town House Rental
Open Daily 2 to 4:30
210 Douglas St.—
Beacon Hill Park
Eight only luxurious two bedroom townhouses across from Beacon Hill Park. All homes are fully equipped including washers, dryers and fireplaces. Good storage area, lots of parking. Adult oriented. From $395. For appointments to see call
Smith Dobson Estates Ltd. 384-1424
John Ward 478-0225

Harbour Towers
AVAILABLE NOW
Prestige Penthouse — 1400 sq. ft. includes heat, hydro, underground parking, cablevision.
AVAILABLE MARCH 1
1 Bedroom—650 sq. ft.
Includes heat and cablevision.
Phone HARBOUR TOWERS
385-2405.

MARKET MANOR
909 MARKET ST.
OPEN 1-4
Enjoy free rent for February move in now, pay March rent. 1 or 2 BR suites from $200-$270. Resident manager to welcome you call 383-9139 or visit apt. 206.
BOORMAN INVESTMENT CO., LTD.
1111 Government St.

CHAMBERLAIN WALK
1841 Oak Bay Ave.
Limited vacancies for
1-BR Stes. $230
2-BR Stes. from $280
Parking Included
Utilities Extra
Some small pets allowed
Phone Manageress 598-1120
Roberts Investments Ltd.

TWO-BEDROOM, 1½ BATH, DEluxe condo, available immediately. Fridge, stove, dishwasher, corner suite, ground floor, facing south and west, two balconies, heated swimming pool, recreation centre, etc. 1200 sq. ft., carpeted, drapes. Drive by 116-1009 McKenzie Avenue (Royal Woods). $350 per month, $340 per month on six-month lease. Seriously Interested call 536-7113, Surrey, B.C.

55 BAY ST.
Victoria's newest apartment block, overlooking Victoria West Park. City and ocean views. Beautiful large, fully carpeted suites. 1, 2 bedrooms plus den. Please call 383-8251, 382-2974. Sorry, no children or pets.

HARTSHORNE HOUSE
Available now. Bachelor and one-bedroom suites from $170 to $215. Wall-to-wall, controlled entry, Elevator, laundry each floor. Ask about our Good Tenant Bonus. 388-5043, 10 a.m. to 2 p.m., Monday to Friday.

2-BEDROOM SUITE, INCLUDING LIVING ROOM, DINING AREA, KITCHEN, FULLY CARPETED, QUIET MODERN BUILDING. GOOD AREA, CLOSE TO BUS. SORRY NO CHILDREN OR PETS. MIDDLE AGED TENANTS PREFERRED. $226. PHONE, 595-3403, 5-9 P.M.

ELDON PLACE
Let us help pay your move. Into a near-new spacious apartment with indoor heated pool, sauna, and congenial atmosphere. Located 2225 Eldon Pl. on bus line near Woodward's. Sorry, no children or pets. Inquire 386-0614.

OCEAN FRONT LIVING
Some delightful units with 1 or 2 Beds., available reasonably to qualified tenants, call Mr. or Mrs. Slack, 642-4186.

NEW BUILDING
One and two-bedroom suites available immediately. From $210, 899 Craigflower. For further information call 384-1101, 384-0249, TOD HACKETT Construction Ltd.

LORD STANLEY MANOR
1350 Stanley Ave.
2-bedroom suite, on quiet tree-lined street. Wall-to-wall carpet, drapes, cablevision, free parking. Adults only, references. 595-4128.

MARCH 1. TWO-BEDROOM suite, near Jubilee Hospital, modern block, no pets. Reasonable rent. Quiet business people preferred. Infant welcome. 1:00-7:00 p.m. 595-3379.

LORD STANLEY MANOR
1350 Stanley Avenue
1 bedroom, $192.54, bachelor, $168.08. W-to-W, drapes, free parking. 595-4128.

HILLSIDE AND QUADRA AREA modern two bedroom suite, babies welcome, no pets, Available immediately. 382-9995.

TWO BEDROOMS INCLUDES water, cable and heat. Call after 5:30. 383-6591.

LARGE 3-BDRM. DELUXE CONdominium. Will rent to own. 386-3857.

UPSTAIRS ONE-BEDROOM suite for rent. 2912 Prior Street. 386-1960, between 5:30 and 7:30.

MODERN BEACHSIDE, WATERfront 1- and 2-bedrooms, utilities included, 386-3773.

BACHELOR SUITE AVAILABLE March 1st. Older persons preferred. To view, 385-3257.

AVAILABLE NOW, 1 BEDROOM suite, University area, $225 per month. 477-0465.

1 BEDROOM SUITE, OAK BAY modern block. March 1st. $214. 592-1167.

NADEN, 1-BEDROOM, AVAILable March 1, seaview, adults, no pets. John, 386-3231.

1-BEDROOM, ORCHARD HOUSE, wall to wall, swimming, swirl, sauna. $260. 388-5386.

UNFURNISHED ONE-BEDROOM waterfront apartment, Marina Park Apartments, Sidney. 656-6007.

NEW 3-BEDROOM, ALL APPLIances, dishwasher, utilities paid, 383-0904.

BRIGHT 1 BEDROOM, $171.26. Close to town. Quiet tenant. 595-2977, 385-9978.

SUITES FOR RENT AT 16 PADdon Ave. Call for more details at 383-0386.

200 APARTMENTS TO RENT UNFURNISHED

BEACON HILL PLAZA
151 ST. ANDREW AND 140 DOUGLAS
Beacon and Simcoe
—Across from beautiful Beacon Hill Park.
—Well designed apartment
—Wood-burning fireplaces.
—Cathedral ceiling lofts.
—Cedar roof, trellises and arbours.
—Creative landscaping and courtyard.
—Underground parking.
2-BDRM., 1-BDRM, STUDIOS
LUXURIOUS IN SPACE
BY APPOINTMENT, 384-5242

VILLAGE OAKS
2125 Oak Bay Avenue
Luxury suites. Excellent Oak Bay location. Two- and three-bedroom suites, deep pile carpet throughout, en-suite bathrooms, drapes, stove, fridge, dishwasher, garburator. 1300-1600 sq. ft. Undercover parking. Resident manager. Available immediately. Priced to rent from $410.00 to $525.00.
For further information call:
BROWN BROS. on BLANSHARD
385-8771 (anytime)

NOW RENTING
WYCHBURY COURT
(1037 WYCHBURY AVE.)
Available for February 1, located in Esquimalt next to the Olde English Inn. Large, bright one and two-bedroom suites from $205-$225 for one bedroom and $270-$280 for two bedrooms. Please call our resident manager for appointment to view at 383-0602 or:
For further information call:
BROWN BROS. on BLANSHARD
385-8771 (anytime)

Royal Graham
2648 Graham St.
1 bedroom $205-$220
Quiet locality
Close to stores and bus
No pets.
Please call
Resident Mangers,
Mr. and Mrs. Brant
382-9454.
Chateau Rockland
Apartments Ltd.

CHATEAU VICTORIA
VICTORIA'S DOWNTOWN HOTEL and APARTMENT complex.
1 BEDROOM apartments available from $225
PLEASE PHONE 382-4221

JAMES BAY AND ESQUIMALT LOCATIONS
For immediate occupancy, also March 1st, modern apartments, controlled entrances, cable, carpeting, drapes, heat included, laundry facilities etc. Sorry no pets. Baby welcome some locations.
Bachelor from $168.08
1 bedroom from $189.84
2 bedroom from $221.70
For information or appointment to view phone 382-9618.

EXECUTIVE TOWNHOUSES
Rockland Area
Three-bedroom luxury townhouses featuring brick fireplaces, 3 baths, self-cleaning range, 19 cu. ft. frost-free fridge, washer and dryer, garburator, built-in vacuum system, dishwasher.
$550 per month, phone 385-8714 to view.

ADMIRALS SQUARE
1315 Esquimalt Rd.
1-bedroom suites from $220, 2-bedroom suites from $260, wall-to-wall carpet, fridge and stove, cablevision provided, washers and dryers and storage room on each floor. Elevator to underground parking. Adults with pre-school children welcome. No pets. For viewing phone 388-9311 or 388-5471.

MODERN 1-BEDROOM
$180
High Hillside, heat, water, curtains, new wall-to-wall, fridge, stove, parking, cable, washer, and private entrance. Adults. 479-3402, 385-1000.

TRIPLEX-FOR MARCH 15
in convenient location
3 bedrooms, fireplace, new fridge and stove, $350.
Common laundry area, very clean suites in house with lovely landscaping.
Phone 656-6994

CAMOSACK MANOR
1035 BELMONT AVENUE
Victoria's finest high-rise apartment, unsurpassed view, three-bedroom deluxe executive suite. Now available. For appointment to view, call 598-7542.

E. G. PRIOR
2622 Prior St.
One and two bedroom suites.
Immediate occupancy.
386-1018
P. R. Brown & Sons Ltd.
762 Fort St. 385-3435

SIR JOHN FRANKLIN APT.
3287 Quadra Street
2 bedroom $251, available now
1 bedroom $189, March 1st.
Very clean quiet adults building bus at door, viewing daily 1-3 or phone 658-5132 or 386-0149.

COMFORTABLE LARGE 1 BEDroom apt. Esquimalt area, away from street noise, on main floor, outdoor swimming pool, adjoining tennis court, small pet accepted. Phone 386-1028.

LARGE 2-BEDROOM SUITES for rent, Feb. 1. 2549 Dowler Place, children welcome, laundry room, near school and close to downtown, security doors and elevator. Phone 383-6995.

ONE BEDROOM BASEMENT apartment in quiet home in Gorge area. Stove, fridge, all utilities, except phone. Use of washer and dryer. $200 a month. Quiet, mature person. Phone 385-1127 after 6 p.m.

WATERFRONT LUXURY APARTment, 2 bedrooms, wall-to-wall throughout, 1½ baths, fireplace, balcony, cablevision, building located on quiet cul-de-sac, heated covered pool, sauna, adults only. Call resident manager, 383-0509.

JAMES BAY AREA, 1-BEDROOM available March 1st, $206.05, 2-bedroom available now, $232.25. Will consider child under one year of age. 535 Niagara.

ONE BEDROOM SUITE, $173.65, near downtown, w to w carpets and heat, available March 1st, no children or pets. 595-6696.

LARGE DELUXE 1- AND 2-BEDroom suite, seaview, James Bay. 383-7859.

NEAR NADEN, LARGE 1-BEDroom suite, $150 per month. 479-0684.

TWO-BEDROOM SUITE, AVAILable March 1, new fridge, stove. View 1336 Esquimalt Rd., 384-4484.

TWO-BEDROOM, $185. QUADRA-Bay, no children or pets. 384-7479.

200 APARTMENTS TO RENT UNFURNISHED

SINCE 1887 Pemberton, Holmes Ltd. 1000 Gov't. St. 384-8124

JAMES BAY
VICTORIA GARDEN COURTS
Bachelor Apts.
From 133.00 per month
Avail. now.
155.00 — 1-BR Fairfield, lovely suite in older quiet building, suitable for older couple. Avail. March 1.
215.00 — 1-BR Cook Pandora area, lovely and differently designed, white shag throughout. Avail. Now.
226.00 — 2-BR Esquimalt, all utilities included, children welcome. Avail. March 1.
DELUXE CONDOMINIUM LIVING
AT RENTAL PRICES
All suites include fridge and stove and washer and dryer. Renting from 290.00 per month.
JAMES BAY
VICTORIA GARDEN COURT
2 storey 2-BR Townhouses
175.41 - 304.65
Close to town, and shopping centre.
PROPERTY MANAGEMENT DEPT.

LOOKING FOR PEACE and QUIET
In a nice new building on a quiet street, close to Jubilee Hospital.
Sorry, no children or pets.
Renting to selected tenants.
Bright corner suites, controlled entry, large carpeted balconies, elevator, concrete floors with quality wall-to-wall carpets, appliances, drapes, elevator, laundry.
Available to 2 bus routes. Shopping and recreation near by.
1-2 and 3 bedroom suites available.
Open to view 12 to 4 p.m. daily or phone 598-6711, 385-2321. Phone answering service anytime at 385-0991.

SINCE 1887 Pemberton, Holmes Ltd. 1000 Gov't. St. 384-8124

NEW APARTMENTS
790 Dominion Rd, Esquimalt
1 and 2-BR Suites
235.00 — 275.00
Controlled entrance, ample parking, caretaking service. Children welcome.
PROPERTY MANAGEMENT DEPT.

65 Brand New Apartments
1 Br. from $195
2 Br. from $260
Spectacular ocean and city views, spacious floor plans, hot water and heat included. Quiet surroundings yet close to the city.
Macaulay North Apartments
on Wordsley near the corner of Lampson and Esquimalt. Open daily 1 to 5 p.m.
P. R. Brown & Sons, 385-3435

GET ON THE LIST
For
Suites available March 1st. at Cloverdale Townhouse Court. 991 Cloverdale Ave.
Bachelor: From $159.02
2 bedrooms: From $238.53
Suites have wall-

200 APARTMENTS TO RENT UNFURNISHED

BROWN BROS. on BLANSHARD

"People Helping People"

TWO-BEDROOM SUITES

$200.18. 5 Avon Court, 490 Vancouver St., elderly person preferred.

$217.57. 309 Dupont Villa, 345 Michigan St., available Mar. 1.

$243.00. Ellery Apartments, 837 Ellery St., available Mar. 1, children welcome.

$192.79. 3-1321 Fernwood Ave., available Mar. 1, children welcome.

$280.00-$295.00. Gordreau Apartments, 129, 131, 135 Gorge Road East. Pool, sauna.

$295.00-$310.00. Manchester Court, 555 Manchester St.

$295.00-$330.00. Redwood Park, 155, 157 Gorge Road East. Pool, sauna.

$310.00-$325.00. Pandale Place, 1368 Pandora Ave., available Mar. 1.

$275.00-$280.00. Wychbury Court, 1037 Wychbury Ave.

$184.73. 106 Royal Commodore, 715 Vancouver St., available Mar. 1.

$450.00-$525.00. Village Oaks, 2125 Oak Bay Ave., Two- and three-bedroom suites.

$275.00. 302-1235 Johnson St., W-W carpeting, covered parking.

$250.00. 201-1235 Johnson St., W-W carpeting, covered parking.

$395.00. 111-1870 McKenzie Ave., swimpool, sauna, children welcome.

ONE-BEDROOM SUITES

$203.08. 404 Lady Essex, 270 Simcoe St., available Mar. 1.

$192.79. 409 Lady Essex, 270 Simcoe St., available Mar. 1.

$197.38. 404 Antrim Court, 2310 Quadra St.

$217.57. 308 Dupont Villa, 345 Michigan St.

$198.00. Ellery Apartments, 837 Ellery St., child welcome.

$205.00-$210.00. Gordreau Apts., 129, 131, 135 Gorge Road East. Pool, sauna.

$172.50. 306 Greenleaves Apts., 2523 Wark St.

$156.59. 6 Groton Manor, 550 Quadra St.

$204.17. 403 Antrim Court, 2310 Quadra St.

$204.17. 406 Hollyview Arms, 1180 View St.

$197.38. 302 Hollyview Arms, 1180 View St.

$203.17. 301 Antrim Court, 2310 Quadra St., available Mar. 1.

$208.21. 302 Lord Michigan, 235 Michigan St., available Mar. 15.

$161.91. 109 Lord Nelson, 1615 Belmont Ave., available Mar. 1.

$215.00-$220.00. Manchester Court, 565 Manchester St.

$220.00-$240.00. Redwood Park, 155, 157 Gorge Road East. Pool, sauna.

$159.77. 303 Savannah House, 955 Cook St., elderly person preferred, available Mar. 1.

$159.77. 307 Savannah House, 955 Cook St., elderly person preferred, available Mar. 1.

$220.00-$230.00. Pandale Place, 1368 Pandora Ave., available Mar. 1.

$185.95. 308 Skyline Gorge, 2925 Quadra St., available Mar. 1.

$215.00-$225.00. Wychbury Court, 1037 Wychbury Ave.

$201.49. 102 Westminster Court, 955 Humboldt St.

$220.38. 407 Woodridge Manor, 2230 Cadboro Bay Rd., available Mar. 1.

All rents quoted are current.

For further information call: BROWN BROS. on BLANSHARD 385-8771 (anytime)

Esquimalt

CHILDREN WELCOME

New Apartment Now Renting

859 CARRIE ST. (Off Craigflower Rd.)

IMMEDIATE OCCUPANCY MOVE IN NOW 1 MONTH RENT FREE 2 BEDROOM SUITES CLOSE TO SHOPPING ON BUS ROUTE

385-4132 385-2140 384-8391

CAPTAINS' WALK 1357 ESQUIMALT RD.

NEW BUILDING

bright suites, controlled entry, large balconies, roof garden, appliances, drapes, carpets, elevator and ample parking. 2 buses at front door, shopping and recreation nearby.

WINTER RENT ADJUSTMENT

March $20.00 off
April $20.00 off
May $15.00 off

1-bedroom from $210.00
2-bedroom from $278.00

Ph. 385-2321 daily 9-4 or if an no answer 385-0991 anytime.

NOW RENTING

UNIVERSITY AREA

1631-41 McKenzie Avenue
Deluxe 1+ 2-bedroom suites
—Close to shopping & buses
—partially furnished
For Viewing call: 477-0011
or evenings 477-5313

AVAILABLE MARCH 1ST. SMALL 1-bedroom apt. on Hillside, between Blanshard and Quadra. Modern, W-to-W, balcony. Will accept small pet. $175 P.M. Apply Ms. Palfrey, 388-4271.
J. H. WHITTOME CO., LTD.

MARCH 1ST. ONE-BEDROOM suites on Richmond Ave. and in James Bay area. Reasonable rates. Adult oriented buildings.
MONTREAL TRUST 386-2111

MARCH 1ST. 2 ONE BEDROOMS, $195 and $210. Quiet James Bay block, includes parking, heat, water, wall to wall and drapes. Sorry, no children or pets. 385-8081.

AVAILABLE MARCH 1ST. 2-BEDROOM apt. close to town. Balcony, W-to-W, heat included. $248 p.m. Apply Ms. Palfrey, 388-4271.
J. H. WHITTOME CO., LTD.

ONE-BEDROOM SUITE FOR rent, $185 per month, all utilities included, children welcome, View Royal area. 478-5375, between 9 and 6.

AVAILABLE MARCH 1ST., TWO-bedroom apartment in Oak Bay. No children or pets. For information call MONTREAL TRUST 386-2111

BRIGHT 2-BEDROOM APARTment, wall-to-wall carpet, fridge, stove, heat and hot water included, available March 1st, $190. 387-5420. After 5, 595-8084.

1 BEDROOM BASEMENT apartment, $150 including heat. Available Feb. 15. 384-3348.

RENT UNFURNISHED 200 APARTMENTS TO

LANGFORD LAKE AREA, 3-BEDroom, ground floor entry, suitable for couple with small family, no pets. Phone 478-1721 between 9-5 weekdays.

ONE BEDROOM SUITE, $150. View Royal. Heat and parking included. Married couple. Available March 1st. 595-6243 after 5.

2 BEDROOMS, INCLUDES HEAT, water, fridge and stove, separate entrance, wall-to-wall carpeting; available March 1st. 383-6024.

SUNNY 1-BEDROOM IN OLDER block on main floor for responsible person, available March 1st. 382-6681.

LARGE, BRIGHT, CLEAN SUITE, in older home, $235 includes heat. References required. No children or pets. 382-1906.

JUST BUILT 1 BEDROOM SUITE in large older home featuring tiffany lamps and fireplace, $219, over 25. 592-0988.

AVAILABLE IMMEDIATELY — top floor apartment suite. $195. Mature Adult, 382-9318.

1-BEDROOM APARTMENT, $115 per month, near Naden; married couple. 383-9857.

201 APARTMENTS TO RENT FURNISHED

DE LUXE ACCOMMODATION. Furnished bachelor and 1-bedroom suites available from September 15. Colored TV, dining room, laundry, indoor pool, hydro pool, saunas, lounge, maid service, answering service. No pets. Canterbury Inn, 310 Gorge Road. Phone 382-2151.

DE LUXE ACCOMMODATION. Furnished bachelor, 1 and 2-bedroom suites available from Sept. 15. Maid service, answering service, indoor heated pool, saunas, coffee shop, dining room, laundry, colored cable TV. "No pets." Coachman Inn, 229 Gorge Rd. E. Phone 388-6611.

DELUXE ACCOMMODATION Furnished 1-bedroom suite at special rates. Indoor pool, sauna, dydro pool, laundry. Colored TV available. With or without maid service. No pets. Oxford Tower Inn, 133 Gorge Road East, phone 388-6431.

CRAIGFLOWER MOTEL On Gorge Waterway, offers deluxe bachelor and 1-bedroom suites at special winter rates. All the comforts of home. Completely furnished with maid service, and laundromat on premises. Call 388-7861.

ESQUIMALT—CLOSE IN 3½ (1-bedroom) apt. Bath fridge, range, laundry, parking, heat and hot water, main furniture. Cable for TV. Available now. Couples $195.70, single $176.95. Dickie Agencies Ltd., 919 Fort, 382-4312.

ONE-BEDROOM FULLY-FURnished suite including cable, color T.V., for mature adult. No-step, private entrance. For day worker only, no pets. Central Oak Bay. $235 per month includes utilities. Phone 592-2859.

FULLY FURNISHED SUITES, INcludes linen, kitchenware, cablevision, laundry facilities and parking. On bus line and across from shopping, Jubilee Hospital area. 1 bedroom available March 1, $230. Adult block, no pets. 592-9516.

BRAND NEW CLOSE TO DOWN town, 1204 Yates Street, everything supplied, studio-bachelor from $255, one bedroom, $335, two bedroom $445. Children welcome, Hartnell House, 383-0742, 386-2812.

COMPLETELY FURNISHED 1-bedroom self-contained groundfloor suite, all utilities, cable, shared laundry facilities included. Central location. Available March 1. $185 per month. 385-0452.

MODERN, CLOSE-IN ACcommodation, everything supplied. Monthly off-season rates, indoor pool and sauna, parking. Queen Victoria Inn, 386-1312.

SPACIOUS DELUXE FURNISHED suites some with full kitchen off season rates start at $60 per week or $220 per month. Daffodil Inn, 680 Garbally Rd. Phone 386-8351.

COMFORTABLE 2 BEDROOM furnished apt., Esquimalt area, away from street noise, outdoor swimming pool, adjoining tennis court, phone 386-1028.

SPACIOUS BACHELOR, TASTEfully decorated, heated pool, saunas, swirl pool, TV, Near Park and downtown. $250. 388-5386, 386-0884.

LARGE BACHELOR UNITS WITH kitchen, everything included. From $180-$210. Weekly maid service. 384-5122.

THUNDERBIRD MOTEL, FURnished accommodation, special off-season rates, everything supplied, downtown, near shops. 384-6532.

ESQUIMALT BACHELOR, FURnished, full washroom, kitchen, free parking, $165 utilities included. 386-6676.

BACHELOR, ONE AND TWO bedroom suites by day, week or month. Royal Victorian Motel, 230 Gorge Road East. Phone 385-5771.

BUNGALOWS AND SUITES, some with fireplaces and carports. No pets. Malahat Bungalows. 478-3011.

1 OR 2 BEDROOM BASEMENT suite, close to Jubilee Hospital and University bus routes. $225. 595-6515 after 5 p.m.

TWO MODERN 1-BEDROOM suites. All utilities supplied, share bathroom. Close to bus and shopping. $160 and $175. 595-1602.

NEW 2-BEDROOM BASEMENT suite, fully furnished, on Burnside Rd., $245 monthly plus utilities. 478-5443 after 4 p.m.

BACHELOR SUITE, QUEEN'S Avenue, quiet working person, no pets, $110. 383-0130.

$150. 1-BEDROOM FURNISHED, utilities included, share bath, gentlemen, 595-3865.

JAMES BAY, 1 BEDROOM, newly renovated, $190 and $210. 478-7786.

1-BEDROOM APARTMENT, available immediately, quiet adult, no pets, $165. Evenings 382-4360.

SELF-CONTAINED, SMALL 1 bedroom suite. Gent over 35 preferred. $149. 598-7578.

BACHELOR AND 1 BEDROOM, children and pets welcome. 478-3443.

COSY BACHELOR SUITE, HEAT and hot water included, $155. Evenings, 382-4360.

BEAUTIFUL STUDIO CONdominium for two, pool, sauna, etc. Available now, $250. 595-7804.

FURNISHED 1-BEDROOM SUITE close to Woodward's. 386-7896.

ONE BACHELOR SUITE, $145. Middle aged preferred. 595-2480.

202 APARTMENT FURNITURE TO RENT

STANDARD FURNITURE
Three Rooms from $40 per month
Immediate Delivery
382-5111

203 APARTMENTS WANTED

"SEVERAL HOUSES OR APARTments, furnished, required to rent from July 13 to August 26, 1977, for members of faculty of classical music musicians; one house will be needed from approximately June 29 to Sept. 3. Preference to vicinity of St. Michaels University School. Some cases will apply to single persons, others to families with or without children. Please phone collect, Vancouver 681-6812 during office hours or write to J. J. Johannesen, 3307-1733 Comox Street, Vancouver."

RESPONSIBLE CIVIL SERVANT, references, looking for studio type 1 bdrm. apartment in older house, or small house, James Bay or Fairfield. By March 1st. Phone 385-0981 between 5 and 6 p.m.

YOUNG MAN REQUIRES clean, reasonably priced room or apartment in James Bay area, preferably self-contained. Phone 385-4025.

WORKING WIDOW WITH SON IN Camosun requires character, two bedroom suite with fireplace in Fairfield, James Bay area. $250 range. 383-7278.

SUBLET
April 1st to Sept. 1st: Furnished bachelor or 1-bedroom. Widow. References. Bondaple. 595-1006 evenings.

LADY WITH CAT REQUIRES one-bedroom, ground-floor, suite near town for April 1st to $195. 384-4861, 382-8121.

RESPECTABLE YOUNG ADULT looking for reasonably priced place. Cathy, 385-2094.

204 SHARED ACCOMMODATIONS

AVAILABLE MARCH 1ST REquire person to share 2 bedroom condominium located close to bus route and downtown area, full facilities, private complete bathroom, well furnished. Rent $175 each, plus ½ utilities. Must be neat and tidy. Phone 382-4048 before 8:30 a.m. or 382-3145 after 9 a.m. Ask for Russ.

ACCOMMODATION FOR ONE, gracious living, caring community of eight. Spacious home, Gonzales hill. Phone 598-3629.

NICE HOUSE IN GORDON Head, offering shared accommodation, $140 per month, includes utilities. 477-8008.

RELIABLE PERSON TO SHARE accommodation, James Bay off DeRas Road, 384-9477, 5 p.m. and 7:30 weekdays.

WOMAN TO SHARE TWO-bedroom duplex, furnished, $100 per month. Phone 382-6841, after 5 p.m.

MALE 20-40 SHARE FURNISHED 2-bedroom suite in private home reasonable, with same. 385-3124.

PERSON TO SHARE HOUSE BY Ross Bay. $100 per month March 1st. 386-2039.

SINGLE WOMAN WISHING TO share apartment with same. 384-2660.

WOMAN TO SHARE CO-OP house. Phone 384-1287.

206 DUPLEXES TO RENT

SINCE 1887 Pemberton, Holmes Ltd. 1000 Gov't. St. 384-8124

172.00 1 BR, Downtown, large, suite in older home. Heat and water included. Avail. now.
221.00 1 BR. Esq. Lagoon, very lge. suite, close to beach and lovely view. Avail. March 1.
265.00 1 BR Colwood, lovely suite on quiet block. All utilities included. Avail. now.
300.00 2 BR Cen. Saanich, FP, W-W, Lge. lot, workshop, all utilities incl., children welcome. Avail. now.
325.00 3 BR Metchosin, W-W, FP, close to schools on 2 acre lot, elect. heat. Avail. now.
359.00 3 BR Esq. Lagoon, lge. suite with sea view and close to beach, children welcome. Avail. now.
PROPERTY MANAGEMENT DEPT.

AVAILABLE MARCH 1ST 3 BEDrooms, newly renovated side by side duplex, stove and fridge included, close to downtown shopping and schools. Suitable for young couple with children. $275. Phone 382-5291. References appreciated.

TWO-BEDROOM, SIDE-BY-SIDE, available March 1st for approximately 3 months, stove and fridge, partly furnished; suit couple or couple with one young child, no pets, nice location, Lagoon area, $285. 478-7219.

BURNSIDE AREA
2 bedrooms, washer, dryer, stove, fridge and all utilities included. Close to shopping centres, schools and bus. Children and pets welcome. 384-9802 after 6 p.m.

SIDE-BY-SIDE DUPLEX
3 bedrooms, stove, fridge, washer, dryer and drapes included. $325. 1340 Saunders. For an appointment call TKHE Canada Trust Company, 382-8111, Local 28. Available immediately.

THREE-BEDROOM 3 YEAR OLD side by side duplex, wall-to-wall carpet. Fridge, stove, washer and dryer, close to schools, playgrounds, Fleming Street. $334. 388-6201.

LARGE 2 BEDROOM UPPER near Cook and Bay. Wall to wall carpets, fridge, range. Heat and water supplied. No pets, will consider one small child. $275 per month. 383-2250.

3-BEDROOM UPPER DUPLEX, Cook and Quadra. Living room with fireplace, in-line dining room, all appliances included. $350 per month. Furnished or unfurnished. Available March 1st. 384-2670.

AVAILABLE IMMEDIATELY — Two-bedroom suite, stove and fridge, wall-to-wall carpet, laundry facilities, heat included, with storage, $350. 382-8610, 384-4040.

3-BEDROOM DUPLEX FOR RESponsible family; newly decorated, fridge and stove. Available March 1st in Sidney area. References required. 656-3614.

NEW 3-BEDROOM DUPLEX, wall-to-wall carpeting, electric heat, full basement, playground at your front door, quiet dead-end street, $400. 477-2787.

NEW 3-BEDROOM DUPLEX with wall to wall, master bedrooms with en suite, full basement and electric heat, rent $350. Phone 477-5138.

NEW 1-BEDROOM SUITE, BOTtom of new duplex. Washer, dryer, stove and fridge, $250 per month, includes heat and power. No dogs. Westgate Rlty. 388-9941 or 479-5910.

TWO BEDROOM DUPLEX, wall-to-wall, fridge, and stove, near school and bus, available now, no pets. $280. 384-1448, 477-7026.

NEAR COLWOOD CORNER, 3 bdrm., wall-to-wall, newly decorated, sundeck and carport, fridge, stove, heat, water included. No pets. References. 478-7356.

LANGFORD, LARGE NEWER 3 bedroom, W to w, fridge, stove, 1½ baths, $300. March 1st. 478-5966 after 5 p.m. or 438-8569, Vancouver, collect.

2-BEDROOM LOWER SUITE IN duplex, Esquimalt, $250 including heat, quiet couple preferred, 1 child welcome. March 1st. 382-0161 or 386-9276.

3-BEDROOM, 1½ BATHS, LARGE living room and dining room, wall-to-wall carpet, close to schools, Langford area, $350. 474-1662, 477-0045.

BRAND NEW, COLWOOD, 3 large bedrooms, fireplace, 1½ baths, full basement, carport, sundeck, $370. Phone after 4; 477-5728, 478-4393.

2-BEDROOM UPPER SUITE, sunroom, walking distance to town, quiet adults, non-smokers, no pets, heat, water included, $275 monthly. 384-0127.

OAK BAY, UPPER DUPLEX two bedrooms, heat included, convenient location available immediately, $275. 592-0759.

$350 INCLUDES HEAT 1ST OF March, three bedrooms, children and pets welcome, close to downtown. 383-0394.

LARGE MODERN 3-BEDROOM duplex, fireplace, carpeted, appliances, patio, Glen Lake. $350 monthly. 592-7957.

MODERN 3-BEDROOM DUPLEX, wall-to-wall, fridge and stove included. $300. Available March 1st. 595-1602.

JAMES BAY AREA, NEW DEluxe duplexes, $390, 3 bedrooms plus, includes fridge, electric range. 386-7186.

1742 FORT ST. UPPER 3-BEDroom duplex, heat, water, stove and fridge, $325 per month. Couples preferred. Phone 658-5887.

NEW 3-BEDROOM DUPLEX with wall-to-wall, full basement, electric heat, fireplace, rent $350. 382-2621. Phone before 6.

RESPONSIBLE FAMILY, WOOLcp area, three bedrooms, fridge, stove, included, $360 per month. 386-1790 or 385-3507 after 5 p.m.

SOOKE ON ACRE, 2-BEDROOM upper suite, fireplace, stove, fridge, wall to wall, $300 includes cable, heat, hydro, water. 477-6245.

2-BEDROOM, SXS DUPLEX, fireplace, full basement with extra bedroom, $300 monthly. Children welcome, 388-4068.

FAIRFIELD, MARCH 1ST, 1-BEDroom main floor tri-plex, $215 per month including heat, hot water, fridge and stove. 592-2513.

BRAND NEW SOOKE RD. 2-BEDroom, side by side quality duplex, many extras, references, $375 a month. 383-7954.

TWO BEDROOM UPPER DUplex, Fairfield, fridge, stove, heat and hot water, 1 older child welcome. 388-4678 after 4:30 p.m.

ESQUIMALT, NEAR NEW SXS duplex, 3 bedrooms, large recreation room, utility room, garage, fridge, stove, $375. 385-4209.

3-BDRM, SPACIOUS, WALL-TOwall carpet, appliances, Langford area, 474-1662 or 477-0045.

NEW 3-BEDROOM DUPLEX FOR rent on Cedar Hill, available Feb. 15th, $325. 385-3792.

SIDNEY 3 BEDROOM, 1½ baths, good condition, $300. 656-4003.

3-BEDROOM DUPLEX, 1512 Fairfield, 477-1255 after 12 noon.

206 DUPLEXES TO RENT

2 BEDROOM DUPLEX, ESQUImalt area, available March 1st, $300 per month, no pets. 477-6681.

3-BEDROOM SIDE-BY-SIDE DUplex, available March 1. Tillicum area, $310 per month. 384-2772.

LARGE 1-BEDROOM UPPER DUplex, $225 a month. Cats welcome. 382-3448.

VICTORIA WEST. BRIGHT NEW 2-bedroom family duplex, $350. Phone 386-6571.

2-BEDROOMS, FIREPLACE, wall-to-wall, utilities included, $295. 598-5537.

THREE BEDROOM, 1½ BATHS, side-by-side, available March 1st. 385-8351.

3 BEDROOMS, FIREPLACE, W-W, full basement, $336. 386-6835.

3-BEDROOM, FIREPLACE, DINing room, stove, fridge. 385-1803.

210 HOUSES TO RENT UNFURNISHED

SINCE 1887 Pemberton, Holmes Ltd. 1000 Gov't. St. 384-8124

325.00 2 BR Cook St. area, lge. home with full basement, close to schools and buses. Avail. now.
375.00 2 BR Willis Pl. Deluxe home with w-w, FP, fabulous view. Avail. now.
375.00 2 BR Glanford area, F.P. Drive-in garage, full bsmnt. Avail. now.
375.00 2 BR Ardmore, FP, hot water heat, children and pets welcome, lovely garden, lease preferred. Avail. now.
351.00 2 BR Elk Lake area, FP, 1020 sq. ft., hot water heat, child welcome. Avail. March 1.
280.00 3 BR Burnside, older home, lge. room, oil heat, children welcome. Avail. now.
365.00 3 BR Park area, lge. older style house, oil heat, children welcome. Avail. now.
387.00 3 BR Bay St., w-w carpet, in-law suite down. Avail. March 1.
425.00 3 BR Metchosin, split level shag throughout, 2 bath, secluded lot. Avail. now.
425.00 3 BR Brentwood, w-w, FP, dbl. garage, children welcome. Avail. now.
425.00 3 BR Cedar Hill area, 2 FP, 1½ bath, w-w, rec. rm. down, children and pet welcome. Avail. now.
PROPERTY MANAGEMENT DEPT.

WATERVIEW TOWNHOUSES OVERLOOKING VICTORIA HARBOUR

2-bedroom from $295. Private sunny patios, wall-to-wall carpets, drapes, appliances, free parking. Minutes from downtown.
724 Sea Terrace. Open daily 1-4 p.m. Phone 385-0300 anytime 595-0165.
P. R. BROWN & SONS LTD. 385-3435. 762 Fort St.

$340 CLOSE IN
Secluded, quiet townhouse near Quadra and Hillside bus line.
3 BEDROOMS, 1½ BATHROOMS
4 APPLIANCES, DRAPES
Children, pets considered, or 3 career girls acceptable
Immaculate, all wall to wall
private patio, no gardening required
382-8135 anytime 20 minute response

EXECUTIVE TOWNHOUSES Rockland Area
Three-bedroom luxury townhouses featuring brick fireplaces, 3 baths, self-cleaning range, 19 cu. ft. frost-free bridge, washer and dryer, garburator, built-in vacuum system, dishwasher.
$550 per month, phone 385-8714 to view.

FOR A TEENY, TEENY, TINY BIT DOWN, you can buy a LOT OF LIVING, 2 bedrooms, 2 full bathrooms, A GREAT BIG CONDOMINIUM with a 3½% assumable mtge. great for 2 people sharing, or a married couple with one child and pet.
JOHNNY HAYDEN 472-0814
CANADA TRUST 595-5171

ATTENTION HORSE LOVERS. IN Keating area two-bedroom with den and spare room in basement, sundeck, fireplace wall-to-wall carpets, approx. 1000 sq. ft. Riding ring, four box stall, barn, separate work shop, on 2 acres, $400 a month. Call 652-2937; evenings 479-1429.

TOWNHOUSE
4061 LARCHWOOD

3-BEDROOM, 1½ bathroom, full basement, oil heat, drapes, range, fridge, washer and dryer and fireplace. Rent $375. Manager 477-3481 or 385-2458. Byron Price & Associates Ltd.

NEW 3 BEDRM. TOWNHOUSE IN James Bay. Broadloomed throughout, includes fridge and stove, storage and parking. $350 month. 386-7771 Peter Mason 477-9318
MOODY AND MASON REALTY LTD.

SHORT TERM RENTAL, AVAILable March 1st to June 31st. Large, older 3-bedroom house, fireplace. Basement. 208 ft. lot with fruit trees. $350 p.m. Apply Ms. Palfrey, 388-4271.
J. H. WHITTOME CO. LTD.

$350 Per Month
3-Bedroom, full basement home available in the Sidney area. Immediate.
KNOWLES REALTY LTD.
384-8101 Bill Knowles 656-3779

PASSMORE PL.
3 bedroom townhouse, fridge, stove, pool and sauna. Close to schools, 5 min. drive to town. Available March 1. Children welcome $385. 479-1200 after 5:30.

PRIVATE 4-BEDROOM, 2-bathrooms, fridge, stove, 2-car garage. Five minute walk to town. Available March 1. $400 per month, plus utilities. 384-8075, pager 446, or 592-1628 after 5.

LUXURIOUS—NEW TOWNHOUSE — 3 bedrooms, 2½ bathrooms, fireplace, 7 major appliances, wall-to-wall carpeting, fenced, landscaped, double carport. Rent or lease $550 monthly. 385-6959.

PARTLY FURNISHED 2-BEDroom waterfront home on Pender Island, with good beach and free moorage. $150 month for retired couple without children or animals. Phone 629-3239.

2-BEDROOM BUNGALOW, James Bay, large kitchen, fenced yard, appliances. Children and pets, low fuel, garage, close to school, park and bus, $340 per month. 479-6348, after 5.

ROCKLAND AREA, "LUXURY townhouse, quiet, secluded, all possible conveniences. Lease to responsible tenants only. $550 per month. 386-6208 or 478-5025 after 6 p.m.

MARCH 1ST. MODERN 2-BEDroom home in Langford, fridge, stove, dishwasher, drapes, cablevision, full basement, no pets. $360. 652-5516.

HOBBY FARM, 7 ACRES, PLUS 3-bedroom home, ideal for boarding horses, includes barn. $600 per month. Call Mon.-Fri., 9-5, 386-6308.

3 BEDROOMS PLUS, GOOD home in Gorge area. Fireplace, full basement with extra rooms. Large fenced yard $350 plus utilities. Mr. MacLeod — 385-7721.

REMODELLED 2 OR 3 BEDroom house, big yard, new wall to wall, sundeck, fridge, stove, washer included. Close in $355. 383-7578 after 4 p.m.

3 BEDROOM TOWNHOUSE, basement, fireplace, kitchen appliances, carpet. April 1st — $450. 387-6875 days. Evenings 477-0788.

LARGE 3-BEDROOM HOME, W to w carpeting, fenced yard, close to schools. Rent negotiable. 386-6191.

NEARLY NEW, THREE LARGE bedrooms, full basement, 2 baths, fireplaces, Atkins Road, available March 1. $425. 478-0811 days.

3 BEDROOM FULL BASEMENT newer home. Happy Valley. Stove, fridge, drapes included. $375. 479-3020.

OLDER 3-BEDROOM HOUSE IN town. Good condition. $350 per month. Royal Trust Corp. 388-4311.

THREE BEDROOM, FIREPLACE, stove, fridge, close to town, $350. 385-1716.

2 BEDROOM, FULL BASEMENT, large secluded lot. Need References. 656-4916.

THREE BEDROOM, LIVING room, kitchen, stove and fridge included. $300. 383-8925.

ESQUIMALT (CRAIGFLOWER), older 4 bedroom, 1½ bath, $348. Evenings 658-5978.

NEW 3-BEDROOM TOWNHOUSE, on Goldstream, $395 a month. 658-5133.

2-BDRM. $285 PER MONTH, NO pets. 478-8957, 6-8 p.m.

210 HOUSES TO RENT UNFURNISHED

BROWN BROS. on BLANSHARD

"People Helping People"

HOUSES

$350.00—841 Admirals Road, 2 bdrms., full basement, available immediately.

$400.00—1112 Greenwood Ave., 3 bdrms., very nice, large backyard. Available immediately.

$440.00—6-1741 McKenzie Ave., 3 bdrms., plus den, w-w carpeting, covered parking. Available immediately.

For further information call: BROWN BROS. on BLANSHARD 385-8771 (anytime)

Western HOMES Ltd.

1037 CLOVERDALE AVE. 386-3494
CENTRAL SAANICH — beautiful 3-bedroom, full basement home on large lot in quiet subdivision. Rent of $450 p.m. Includes fridge, stove, drapes and cablevision.
SAANICH — 2-bedroom, full basement home on large lot. Rent of $350 includes stove.
LAKEHILL — 3-bedroom, no-basement home on quiet street near Motor Vehicle Testing Station. Fridge and stove included. $385 per month.
WESTERN HOMES LTD. 386-3498

Town House Rental
Open Daily 2 to 4:30
210 Douglas St.—
Beacon Hill Park

Eight only, luxurious two-bedroom townhouses across from Beacon Hill Park. All homes are fully equipped including washers, dryers and fireplaces. Good storage area, lots of parking. Adult oriented. From $395. For appointments call: Smith Dobson Estates Ltd., 384-1424; John Ward, 478-0225.

TWO HOMES FOR RENT, TWObedroom, fireplace, private beach access, one full basement, one with sundeck and sunroom with full view of Gonzales Bay, limited on street parking, $350 and $375 per month. No pets. References preferred. 478-4767, 5-7 p.m., 383-0784.

GORGE AREA. AVAILABLE March 1st. 2-bedroom bungalow with 3rd bedroom in basement. Stove, fridge. Conveniently located. Huge lot. $350 per month.
Jerry Downer 658-8491
PACE PROPERTIES LTD.

HORSE LOVERS — 3-BEDROOM home on 3 acres, ½ mile from Sooke Village, piped water, animal barns, immediate possession — $325 per mo. Call G. CHAN, 386-2959 or 477-3178.

FOR RENT WITH OPTION TO buy, large 5-bedroom home, wall-to-wall complete, built-in dishwasher, private driveway, large yard. 477-9815 for appointment.

MT. BAKER
One-bedroom condominium for rent, weekend or weekly rates. Victoria Press Box 400.

SIDNEY, TWO-BEDROOM house, large, separate workshop, available immediately. $300 per month. 479-7481.

2-BEDROOM HOUSE WITH workshop and laundry room, $250 monthly, Langford, call after 6, 478-7906.

OLDER 3-BEDROOM HOUSE, double garage, quiet location in Central Saanich, available March 1. Phone 652-1882.

3-BEDROOM, LARGE TUDOR style house, tender loving care, reliable tenants only. 595-3865.

2 OR 3 BEDROOM, BASEMENT, separate workshop, ½ acre, country scene, Sooke. 642-3144.

THREE BEDROOM HOUSE, 2988 Tillicum, available immediately. 383-1629.

WATERFRONT HOUSE WITH swimming pool, price negotiable. Call between 10 - 1. 384-6868.

FOUR BEDROOM HOUSE, ON two acres with stream, rural area, $350. references 642-5497.

3-BEDROOM, 2-STOREY, FULL basement, $375. Phone 658-8360 or 479-6609.

FAIRFIELD, 3-BEDROOM, 2 bathrooms, family room, evenings $300. 658-5978.

AVAILABLE IMMEDIATELY. Conveniently located, bright 2-bedroom, $325. 479-9149.

COLWOOD AREA. 2 BEDROOM small home, full basement, ½ acre. $350. 386-7185.

3-bedroom, March 1st, fridge, stove, carpet, no pets. 477-4765.

4-BDRM. HOUSE, 938 LYALL, rent is $350 per month. 382-8343.

212 HOUSES WANTED TO RENT

"SEVERAL HOUSES OR APARTments, furnished, required to rent from July 13 to August 26, 1977, for members of faculty of classical music musicians; one house will be needed from approximately June 29 to Sept. 3. Preference to vicinity of St. Michaels University School. Some cases will apply to single persons, others to families with or without children. Please phone collect, Vancouver 681-6812 during office hours or write to J. J. Johannesen, 3307-1733 Comox Street, Vancouver."

2-BEDROOM HOME WANTED BY professional couple for March 1. Prefer older home with fireplace, close to water, parks, within 15 minutes of downtown (i.e. James Bay). Phone Tim or Janet, days, 386-8897.

RESPONSIBLE COUPLE, TWO daughters require three-bedroom, dining room, fireplace if possible. Gordon Head, Mt. Douglas, Oak Bay, prefer lease. Mr. J. Bradley, Craigflower Motel after 7 p.m. 388-7861.

THREE OR FOUR BEDROOM home wanted to rent as house has sold. Needed March 1st on by responsible family of four. References provided. Please phone 384-9817.

WANTED TO RENT FURNISHED home, for Doctor newly arrived from England with family. Three bedrooms, and some privacy, fully furnished if possible. Reply to P.O. Box 564 Victoria.

RELIABLE YOUNG MARRIED couple, references, seek country cottage with garden. Will do repairs, caretake. 382-7796 or 385-0657.

RESPONSIBLE WORKING MAN seeks 1-bedroom or large bachelor in older home, March 1st. David, 595-6364.

OAK BAY AREA, REASONABLE rent in return for responsible tenants. References. 479-4535 after 5 p.m. and weekends.

PROFESSIONAL COUPLE REquire 2-bedroom house, with fireplace, up to $300. 479-5587.

YOUNG COUPLE LOOKING FOR place in or outside of Victoria. Can afford $200. 477-1945.

215 HALLS, WAREHOUSES, STORES and OFFICES TO RENT

Park Pacific

PROFESSIONAL OFFICE SPACE available in new five-story concrete, fully air-conditioned and carpeted building on Quadra St. near McKenzie Avenue with ample on-site parking. Architect-designed interior layout and decor. WILL CONSTRUCT INTERIOR INTERI. OR PARTITIONING TO SUIT TENANT.
Park Pacific Apartments Ltd.
388-5491

NEW OFFICE AND WAREHOUSE space, 1900-2700 sq. ft. units, 18' ceilings, finished offices, $3.15 per sq. ft., taxes and water included. Corner of Cave and Devonshire, phone 479-7041 or 477-5274.

WAREHOUSE, RETAIL, COMmercial space, available. Will divide to suit. Rental from $2.00 per sq. ft. per year. 595-7711, evenings 477-6666.

OFFICE SPACE NEAR JUBILEE Hospital. Suit doctor, dentist or other professional. Some partitions included, 600 sq. ft. at $280 a mo. Kilmarnock Holdings, 595-2434.

215 HALLS, WAREHOUSES, STORES and OFFICES TO RENT

SEASPRAY PROPERTIES LTD./REALTORS

OFFICE SPACE

QUADRA CENTRE — Air conditioned, elevator, deluxe new space. Ample on-site parking.
QUADRA-CALEDONIA — Limited space available in this new unique complex.
NORTH DOUGLAS — Storefront space across from Town and Country. High traffic count.
DOWNTOWN — Various attractive spaces avail. from 400 sq. ft.

RETAIL SHOPS

HILLSIDE AVE. — 1150 sq. ft. storefront space. Excellent exposure, heavy traffic count.
QUADRA CENTRE — 4,000 sq. ft. ground floor. New building, excellent exposure. Quadra near McKenzie.
STADACONA CENTRE — a new shopping centre available late summer '77 — 30 shops from 250 sq. ft. Location: Oak Bay Junction

WAREHOUSE SPACE

ROCK BAY AVE. — 1200-1800 sq. ft. with showroom.
FT. WITH SHOWROOM.
ALPHA ST.— 2,350 sq. ft. front and rear access.
CECELIA ST. — 6,600 sq. ft.
386-3124 R. D LAW 478-9474
386-3124 J. COLWELL 479-4670

DOCTORS LAWYERS ACCOUNTANTS

Why rent when you can buy a Strata-Title office space? We have 969 sq. ft. available, new building with separate outside entrance. Heating and air-conditioning included. Join already established professionals — this attractive new building, $54,900. MLS No. 21305. 385-7721 Kent MacLeod 595-4273
GARDNER REALTY LTD.

LARGE FENCED COMPOUND

Suitable for vehicle parking or storage. Can be parcelled into smaller units. Good access to all areas from centrally located industrial lot. Phone Gary Rai, 386-3414.
OK Paving Co. Ltd.

TURNER AND DAVID
2 small private offices suitable for contractors, lobbers, or agents, available immediately.

HILLSIDE BLANSHARD AREA
Small private office, carpeted, telephone answering and secretarial services available in deluxe air conditioned office. Available immediately.

9-5, Mr. Simms, 386-3414
OK Trucking Co. Ltd.

Harbour Towers

AVAILABLE NOW
Prestige Penthouse 1400 Sq. Ft. includes heat, hydro and underground parking. All partitioning in place.
Unsurpassed Views
Call: Ken King 385-2405.

LOOKING FOR REASONABLE RENT
Good location, new building in city, warehouse and office spaces for lease. 900-1,800-3,200 sq. ft. areas from $3 to $4.50. Phone owner at 592-2142 or 388-6474 or collect Mobile Radio Telephone YR7444.
Ground floor, 740 sq. ft., ocean view, $300 per month. Elevator and heat included. Phone 388-6474 between 9 and 4. Monday to Friday 592-2142.

PAY NOTHING BUT ONE RENT CHEQUE
In this brand new office space situated on Douglas St. Included in the negotiable rents are free parking, elevator, heat, air conditioning and janitorial services. For further information call:
WILF GEE 386-6796

245 REVENUE PROPERTIES WANTED

URGENT

15-20 suites needed, must be modern easy care block. Will look at anything. Confidentially Call Ben Greig 598-3105 or Larry Quagliotti 479-6509 Castle Properties Ltd, 386-6164.

SXS DUPLEX CITY OR OAK BAY location. Max. $80,000. Mr. Shaver 388-5911 Douglas Realty.

247 COMMERCIAL OR INDUSTRIAL PROPERTIES

JAMES BAY—R-3-2
11,400 sq. ft., close to James Bay Square. Asking $130,000. Open to offers, trades, etc.

FAIRFIELD
On Beacon Hill Park. Condominium site. Best location in town. 19,125 sq. ft.

TOWNHOUSE SITE
26 Unites. Close to Gorge area.

DOWNTOWN
M.1 zoned. 14,400 sq. ft. Asking $158,400. 100 ft. off Douglas, 3 blocks from City Hall.

DOUGLAS STREET. Commercial.
Over 32,000 sq. ft. frontage on two main streets. Close to Downtown. Asking $600,000. Open to offers, terms, trades, etc.

GOVERNMENT STREEET
Industrial
M.2 zoned approx. 18,000 sq. ft. fronting on two streets. Asking $225,000. Open to offers. Terms, etc.
For more information please call:
WAYNE BUTTERFIELD
Res.: 385-0858 Off.: 388-5354
PEDEN REALTY LTD.
201-727 Johnson Street

COMMERCIAL
On Quadra near Hillside, one storey building on 6700 sq. ft. lot Excellent for service centre or priced right for development.
477-4742 ED HIGGIN 386-6331

SOOKE INVESTMENT
2.4 acres of commercially zoned property with frontage on highway and Sooke basin. Presently occupied by small nine-unit motel and three bedroom home. Development is required and several possibilities present themselves. Listed at $206,000.00, let us look at your offer.
477-4742 ED HIGGIN 386-6331

DOCTORS
LAWYERS
ACCOUNTANTS

We have 959 sq. ft. available. New building with separate outside entrance. Heating and air-conditioning included. Join already established professionals — this attractive new building, $54,900. MLS No. 21305.
385-7721 Kent MacLeod 595-4273
GARDNER REALTY LTD.

4838 SQ. FT.
LIGHT INDUSTRIAL

$98,500 — $23,500 DOWN

Located within 20 minutes of B.C. Ferry terminal off Keating X Road. Views to Mt. Baker. For further information please call
DOUGLAS HAWKES LTD. 384-7128
HERB HODGSON 382-3835
RICK HAWKES 477-9504
LEN THOMAS 478-1720

Extended
Commercial

Located in the Langford core area, fronting 2 streets, with excellent access. Level property ideal for building. Asking $4.50 per sq. ft.
Don Oakes 478-5588, B.C. Land, Langford 478-5588.

ESQUIMALT
COMMERCIAL
8200 sq. ft. lot with attractive 900 sq. ft. bungalow (basement). C2 zoned. Ideal for Dentist, Doctor, Lawyer ,who wants own quarters. Good terms. $8 per ft. Act fast on this one. JIM RANSON, Westgate Rlty., 388-9941, 479-5910.

ON DOUGLAS STREET
Within one block of Mayfair Shopping Centre, corner property of approximately 14,850 sq. ft. zoned M-2. Owners will sell for $225,000 or will build to suit either for purchase or long-term lease. Call H. E. Thorne 388-6691 or 383-8684, ROBERTS INVESTMENTS LTD.

RESTAURANT BUSINESS PLUS the property and building. Showing reasonable return. Asking $69,000. Try your down payment. Call GERRY FINNIGAN, 383-4739, Castle Properties Ltd., 386-6164 (24 hrs.)

MUST BE SOLD. BY OWNER. 50' x 160' Commercial zoned property, house and store. Offers 652-3863 after 6 p.m.

PRIME INDUSTRIAL PROPERTY
1 acre or more, fully serviced, Central Saanich, 652-3991 days.

JAMES BAY, R3L, 64' X 135' ON Ladysmith Street. Suitable for 5 row houses. $79,800. 475-8950.

250 HOUSES FOR SALE

OPEN
HOUSES

OPEN THURS. AND FRI.
3481 DONCASTER
See this interesting old property from 1:30-4:30. An affordable home for the handy man, 2 lots each 50x135, house and 1 lot $40,000, but porch has to be removed to make second lot buildable. 5 bdrms., L.R., and D.R., huge kitchen, lot $28,000. Make us an offer. LOUISE WILTERMUTH 477-6307 Office 386-6164.

OPEN THURS. AND FRI. 2-4 P.M.
OPEN SAT. 1:30-4 P.M.
Buy some happiness at 1738 KINGS RD. — Delightful interior and everything almost new, RETIRE OR START here — 2 bedrooms, no basement, separate garage. For the price of $35,900 it's got to beat a condominium any day — used BRICK wood-burning fireplace on "freak" panel wall, W-W throughout. Believe me — IMMACULATE, NICELY DECORATED — not a thing to do but move right in and watch the tulips grow — fruit trees and LOTS OF ROOM for Vegies too. THIS MAY BE IT! Call RUBY REID 386-6164. MLS.

CASTLE
PROPERTIES LTD.

B.C. LAND
AND INSURANCE AGENCY LTD.

STARTER
$48,900
OPEN
WED. — 1530 BURTON!! An ideal investment area. Immaculate 2-bedroom home with loads of living space for a growing young family. Be the shrewd business man who assures his family's future in this imposing home. For prior viewing call Chummy Crabbe 388-5555 — 479-7998.

$52,400
DRIVE-BY
2269 BELLAMY
Come on out . . . living is just great. Let your children live where the trees are tall, the air is pure. A large 3-bedroom home with loads of elbow room. A fully developed basement area complete with large Rec Room, utility and work shop. Beautiful condition. M.L.S. 21166.
Chummy Crabbe 388-5555, 479-7998.

Must Be Sold
Langford
$54,900
Brand new 3-bedroom home in Langford. Builder has reduced to an unbelievable $54,900; easy basement to finish, good lot. For information, please call
GALE CHRISTENSON
477-0191 477-7047
The Royal Trust Company

BY OWNER
18'x28' living room, 2-room fireplace, 1 bedroom, separate 15'x22' studio, $40,000. Phone weekdays 383-5927, evenings and weekends 652-3863.

250 HOUSES FOR SALE

the Permanent

1125 DOUGLAS ST
3647 SHELBOURNE ST.

OPEN THURS. 2-4
736 KELLY RD.
NEW CUSTOM HOME
COLWOOD
3 BDRM. BSMT.
Transferred and must sacrifice this terrific, expensively built, quality home. Sculptured short shag carpeting throughout. Built-in dishwasher and vacuum system. Walk in closet in master bedroom. 9x13½ dining room. F-C rock fireplace in living room. Large kitchen with eating area and Citation cabinets. Wrap around sundeck. 2nd fireplace AR.I. in basement also 3 pce. bathroom. Quiet dead end street. Priced at $54,900 ML. Call PAT DOERKSEN 382-9191 478-3432.

5 BDRM. BSMT.
2 Bdrm. in-law suite. Brand-new on market in popular Thetis Heights this family home (6 year old) offers 3 bdrms., DR and LR with fireplace on main. Professionally developed basement including 2 bdrm. self contained in-law suite with LR, kitchen and 3 pce. bath. Darkroom with sink. Large well landscaped lot with seclusion at back. Asking $66,900 ML. To view call PAT DOERKSEN 382-9191 or 478-3432.

LANSDOWNE SLOPE
Brand new listing in "The Downes", Parkllke landscaping surrounds this bright and sunny 3 BR (1 dwn) bungalow in desirable area. Attractive LR with FP, sep DR, leaded glass French doors, K with built areas, Mn flr laundry, appliances, D.I. garage. Flexible 9¾% financing available with early possession! ML $85,900. View today! Call HERB McDANNOLD 595-1177, GLEN McDANNOLD 595-6488, OFFICE 382-9191.

OAK BAY-WILLOWS
New listing in this popular area. One owner home, first time on mkt. Custom blt. 2 BR, den with 2nd fireplace, sep. D.R., Kit with Eating Area, main floor laundry, special built ins, full basement, D.I. garage, etc. Beautifully landscaped 75x137 lot with lane. ML, $84,900, flexible 9¾% financing available. View today, call GLEN McDANNOLD 595-6488, HERB McDANNOLD 595-1177, OFFICE 382-9191.

RETIREMENT or INVESTMENT
Vacant. Good solid 2 bedroom home, high basement. Must be sold, offers invited. Near schools and between 2 shopping malls. (MLS) $52,900. ANN ALPHONSE 382-9191 or 382-3625.

BEAUTIFUL FAIRFIELD!! HAS TO BE SOLD!
Overlooking Government House Park. Solid older 3 bedroom home, full basement large sundeck off dining room, beautiful lot with view of Olympics. Asking $54,500. All reasonable offers carefully considered. ML. IRENE VAN 382-9191 384-9191.

HANDYMAN $36,900
Large 3 BR home with all the basics — updated, heatings, hot water tank, plumbing and wiring, just needs painting inside and out. For more information call KENT DEANS 386-7156 or 477-0141.

VACANT
MUST SELL THIS WEEK
4 Years old, 3 BR, 2 down, Liv with open FP, DR, 4 pce. and 2 pce. bath on main floor, located on quiet cul-de-sac in sunny Sidney lovely condition, must be seen. MLS 22211. 477-0141 K. JACOBSEN 658-8679.

3148 FIFTH ST.
Victoria, 3 BRS MAIN, 1 in Full High Bsmt, NHA Standard, 12 years old, Plastered walls, $62,500.

1574 BRODICK CRES.
Views! 4 big 12x12 BR's over 1500 sq. ft. of strata title one side duplex! Here is most for your money. $52,500.

1220 WALNUT
5 BR's and den and rec. room, 3 bathrooms, built in stove, garburetor, modern cathedral style on duplex zoned lot. $71,900. For 3 MLS ads phone JOHN RUSSELL 477-0141 or 592-2248.
CANADA PERMANENT TRUST COMPANY

HOMEFINDERS
wall & redekop

577 Culduthel Rd. 386-2911

WAS $54,900
NOW $51,900
3 stories, plus bsmt., makes this a tremendous family home! 2 Br. L.R.; spacious kitchen; bath on main floor. Second level — 3 rooms plus bath. Third level — 2 spacious bdrms. Could be duplexed! Ideal for putting your imagination to use. Appliances included. MLS 20001. Try your offer!
LOLA CLARK
386-2911 or 658-5877

COLWOOD
STILL LOOKING
For that new home in the country? Something different in design? Intimacy tucked in behind mature evergreens, this is offering privacy plus. 3 bdrms., 1½ bath accommodation. The foyer is spacious. 1288 sq. ft. of living area. Roughed-in for more development in full bsmt. Asking $65,900.
WALLY or ADELINE
477-7766 477-8562

—GORGE GEM—
$49,800 MLS 22482
Charming and immaculate 2-bedroom cottage; mellow oak floors and fireplace. Attractive country-style kitchen with beautiful wood cabinets and lazy susan. Fenced, landscaped garden with fruit trees and private sundeck. Close to Gorge Walkway, transportation and stores.
NINO or BOB STEPHENS
386-2911 479-5463

TWO's COMPANY!
Two homes, each with bright, sunny and well equipped in-law suites, in addition to comfortable living for the rest of the family — one conveniently located in Esquimalt, close to sports arena, shopping and boat launching. R-2 duplex zoned lot. The other, on approx. ¼ acre in the Grange Rd. area with lovely Waterview. Complete with appliances. Priced at $55,900 and $58,500 respectively. MLS 22552 and 22455.
NINA or BOB STEPHENS
386-2911 479-5463

MUST SELL!!
Owner transferred! Lovely 4 bed. home, located close to University. Sundeck off kitchen, overlooking numerous fruit trees and garden. Lots of parking. Present all offers. MLS 22019. $67,900.
LOLA CLARK
386-2911 658-5877

IN-LAW SUITE
Entertainment sized D.R., with views of hills and Swan Lake, 3 bedrooms on main, plus 1 bed. suite. Present offers at $69,900. MLS 21567.
LOLA CLARK
386-2911 388-6275 Pager 752

SSC
SWINERTON STEWART CLARK

809 INTERVALE
OPEN HOUSE
Wed. and Fri. 2-4
Just a few steps from Rockheights School, above Gorge Golf Course. 5-room bungalow, basement, extra large garage (220 wiring), greenhouse and fruit trees. $48,400; owners have moved and are looking for early sale. See it with BOB CARTER, 598-6143, 385-2481 (24 hrs.). NEW MLS.

CHARACTER HOME WITH view, attractive location, Burnside-Grange area. 6 rooms, part basement. $56,300. 656-2154, 479-2709 or 656-1628.

OPEN HOUSE ESTATE SALE 986 Ambassador Ave. Wed., Thurs. 10-6, large 2 bedroom bungalow in lovely garden setting 479-5303.

250 HOUSES FOR SALE

Victoria Realty LTD
386-3585

TRADE UP!
We are prepared to offer you a good trade-in allowance for your present home or lot on this bsmt. bungalow in immaculate condition throughout. Living room with fireplace, "L" dining room deck. Dandy kitchen with dinette with sliding glass doors to sun area, 3 good bedrooms and 4-Pce. bath. Basement wth 2 more bedrooms, plumbed for automatic washer and extra toilet. Attached port and double width blacktopped driveway for additional parking. Excellent location, terrific value. For appointment call Jack Lidstone or Morris Lund, 386-3585 anytime. MLS.

SAANICHTON.
BETTER THAN
NEW
—3 bedrooms
—2 fireplaces
—2 bathrooms
—Excellent W-W
—Dishwasher, stove, frig incld.
Priced to sell at $61,500. Please call Colin Munro, Grant MacFarlane, 386-3585.

ESQUIMALT
$49,900
Great starter or retirement home, nicely situated near the Gorge. 2 bedrooms, living room with fireplace, large kitchen with adjacent utility room, separate garage. Excellent size lot. For more information please call Grant MacFarlane, 479-8528, 386-3585.

SIDNEY
$53,500
Loads of accommodation in this well kept 14-year-old home, 3 bedrooms, rumpus room, large family kitchen, situated on a tidy lot, close to shops and schools. Contact Grant MacFarlane, 479-8528, 386-3585.

LOOK!
3 NEW HOMES
Are you looking for a new home in Gordon Head? Be sure to view these quality Hucker Homes. Spacious, sep. dining room, double plumbing, full basement ready for development, double carport with sundeck. Located at 4385 and 4396 Tyndall and 1764 Halliday. Priced from $65,900, offers, trades considered. MLS. For details call Leo Van Dyk, 386-3565, Res. 479-6264.

GOLDSTREAM
3 BDRM, 3 BATHS
REC RM, 2nd FP
Contractor's own home, loaded with many extras, Spanish style with distinctive interior brick arches, carrying the same theme through the interior. Cheery living room with California. Travertine floor-to-ceiling fireplace, dining room with sundeck off. Stunning kitchen with gorgeous cedar cabinets, 3 excellent bedrooms, master en suite, sharp 4-Pce. main bath, 3-Pce. with shower down, daylight basement with lovely rec. room and second fireplace, utility and workshop. Additional storage shed. Excellent lot, 135 ft. at rear, overlooking a natural treed setting. Terrific value $62,900. Phone Morris Lund, 386-3585, Res. 479-6688.

GARDNER REALTY Ltd
895 FORT STREET

BRENTWOOD
BEAUTY
Immediate possession. Brand new quality built 3 bedroom family home in walking distance to the water. All aluminium and brick exterior for minimum maintenance and additional insulation — thermopane windows throughout — finished family room with fireplace, wrap-around sundeck with southern exposure, high double carport. Cannot be duplicated for the reduced price of $73,900.
385-7721 BILL WEISS 598-8443

GORGE
WATERWAY
Immaculate executive 4 split family home, featuring 3 or 4 bedrooms, 3 bathrooms, 2 fireplaces, Built in dishwasher, professionally finished family room and more. All rooms are larger than average. In all over 2100 sq. ft. of living area. Situated in a treed area and on a no-through street with access to the water. Asking $77,900. An exclusive with Bill Weiss.
385-7721 BILL WEISS 598-8443

5 BEDROOMS
2 FULL BATHS
LARGE REC. ROOM
88' WIDE LOT
11 YRS. YOUNG
$68,900
MLS No. 22238
385-7721 Cliff Salmond 477-3626

REVENUE
2-3 BEDRMS.
This 3-year-old building is located in the desirable Lakehill district (McKenzie-Quadra). Each suite has large LR with old brick FP, modern kitchen, 3 good size bedrooms and 4-pce. bathroom. Main suite has large sundeck. Common laundry facility. Priced to sell at $69,900.
385-7721 Kent MacLeod 595-4273

SAXE POINT
3-BEDROOMS
FULL BASEMENT
LARGE LOT
MLS 22703
$57,500
385-7721 Cliff Salmond 477-3626

LARGE
EXECUTIVE
NEW LISTING
Unique and functional with 5 bedrooms, 3 baths, homey rec. room, inter-com, vacuum system, sauna, Treed lot, double drive-in garage. Designed for a large family to live comfortably. MLS 22616. Asking $119,000.
385-7721 Cliff Salmond 477-3626

TRY $2,500 DOWN
1744 BAY STREET
2 good sized bedrooms and beautiful natural wood finished Victorian FP in LR. Big kitchen needs your decorative touch. PLUS self-contained 1 bdrm. suite at rear of home. $49,500.
385-7721 Kent MacLeod 595-4273

BY OWNER. ATTRACTIVE 2-bedroom, no-step bungalow in Oaklands area. Bright, modern kitchen with adjoining sewing and laundry room. Hardwood floors throughout; heatilator fireplace; new roof; large, fully-wired separate workshop off sun patio; new wired henhouse. Well-established garden, seven prolific fruit trees; striking evergreens. $49,900. 595-6217.

250 HOUSES FOR SALE

BLOCK BROS.

OWNER TRANSFERRED
MUST SELL. Fully developed 6-bedroom home (3 up and 3 down) only 18 months old. Top quality throughout. 4-pce. 3-pce and 2-pce bathrooms. Located close to Glanford school. Near good bus route. End of no thru road. Price reduced from $79,000 to a ridiculous low of $69,900. Call now on this one. MLS 22241.
JOHN ROBINSON 478-5561 478-7041

DREAM HOME
TWO ACRE VIEW LOT. Unique design 3-bedroom home. Floor to ceiling thermopane windows in a completely different living room-dining room concept, commanding breathtaking views. Secluded Metchosin location. This beautiful executive home defies comparison at $135,000.
JOHN ROBINSON 478-5561 478-7041

SIDNEY — $42,500
This 25-yr-old two-bedroom home with a large kitchen and hardwood floors is situated close to town and has a seaview. Ideal for retirement or starter couple.
656-5584 TED PHILLIPS 656-5337
656-5584 BILL MOSHER 652-2868

BUILDING LOT
SIDNEY — 50 x 110 lot ready to build on. Close to downtown and close to sea. The home would have a seaview.
656-5584 TED PHILLIPS 656-5337

STOP
Are you looking for a good solid home? This well constructed home is 10 years old with a large kitchen, 3 good sized bdrms. Fireplace in the front room, w-w throughout, full basement with rec room. Lot all landscaped. A very comfortable home. $59,900.
BEN RICHARDSON
656-5584 656-6958

SIDNEY DUPLEX
Well kept side-by-side duplex in quiet area of Sidney. Upper level of each side has two bedroom, large L.R., separate D.R., large kitchen and four-piece bath. Lower level ready for development. Back yard fenced. Listed $77,500. All offers considered.
BILL MOSHER
656-5584 388-6275 pager 2635 or 652-2868

TWO LOTS ON ARDMORE
Each lot larger than half acre, and just a short distance from Ardmore Golf Course. Wells are drilled and property ready for construction. Very exclusive properties at a reasonable $34,900. All offers considered.
BILL MOSHER
656-5584 388-6275 pager 2635 or 652-2868

CLASSIC—GORDON HEAD
Quality constructed three bdrm home in quiet area of Gordon Head. Floor to ceiling old brick F.P. in large L.R., addition F.P. roughed in downstairs. Large kitchen with teak cabinets. Five-piece bathroom plus master en suite with shower. LOWER area has partition walls installed with all wiring, water, wall carpeting. 1425 sq. ft. on main. Many other quality features. Listed $78,900.
BILL MOSHER
656-5584 388-6275 pager 2635

NOSTALGIC?
A home styled and quality of the early fifties but only twelve years old. Large 3 bdrm. lots of closets, living room accented by brick fireplace, vaulted ceilings. Large kitchen with breakfast nook and built-in oven. Active family would enjoy all this space plus rec. room, sundeck and large yard.
656-5584 IAN WALKER 656-7016

VALUE
FOR YOUR MONEY. The finest construction: custom built 15 yrs ago with top quality materials. A well laid out 3 bdrm home of 1340 sq. ft., featuring spacious living room with F.P., formal dining room and appealing kitchen nook. Plus full bsmnt with large rec. room, F.P. and built-in bar. This home is a rare find with over one-third fully landscaped acre and lovely sunset views. Now offered at $69,900.
656-5584 SHERRY KAYRA 479-7293

HOLD THIS ACRE
For future development or possible division. In prestigious Ardmore this gently sloping 1.13 acre is nicely treed and now on the market for just $35,000.
656-5584 SHERRY KAYRA 479-7293

FRANTIC ! !
MUST SELL? Owners are transferred and will consider all offers! This home is really special, a MUST to see! In the mid fifties with 3 bdrms plus an in-law suite downstairs. Shop and compare — then buy! To view call anytime.
656-5534 SHERRY KAYRA 479-7293

REVENUE $ $ $
I have got a cheapest 6-Plex for you with covered carports, ocean views, small easy care block, fully rented, nets $11,500. New list of $78,000 at 10½% and the asking price only $122,900. For statements call:
KEHAR DHAMRAIT
386-3231 477-5675

NEAR OCEAN
1750 sq. ft., 4 bdrm main executive house almost waterfront. In-law suite, games, utility and storage in F.H.C. bsmt, beautifully landscaped 100x104 corner lot with lots of shrubs and blooming flower plants, double C.P. under big sun deck, enjoy the waves while sun tanning yourself. For all this asking only $99,900.
KEHAR DHAMRAIT
386-3231 477-5675

CONSIDER THIS
4 bdrm main in-law suite in F.H.C. basement, drive-in garage. Separate D.R., spacious kitchen, big living room with beautiful F.P., well landscaped garden with richest soil, 4 fruit trees, near to downtown, schools, shopping centres, transport and all others. Topaz Park area. Asking $54,900. Desperate vendor.
KEHAR DHAMRAIT
386-3231 477-5675

BEFORE YOU BUY
Think about this up and down 2 bdrm duplex plus 1 bdrm in F.H.C. basement hooked up for utilities in Topaz area. Desperate vendor reduced it from $57,900 to $55,900. Rented for $555 P.M. Close to all amenities.
KEHAR DHAMRAIT
386-3231 477-5675

OAK BAY BORDER
Comfortable 3 bdrm family home in quiet location close to recreational centre and shopping. Level treed lot and room for further development in basement. Asking $52,900.
386-9221 JOE MADAY 477-8746

SIDNEY
Appealing Spanish -style 4 bdrm family home in a very good Sidney location close to all amenities. Lower level has tastefully finished rec room and 4 pce bathroom with access from large bdrm. Private patio, view from sundeck and other attractive features. Favorably priced $61,900.
386-9231 JOE MADAY 477-8746

CONTRACTORS
4254 OKANA PLACE, GORDON HEAD — Unfinished home at drywall stage. To be sold as is.
386-3231 KAREN DUBE 477-7034

ISLAND RETREAT
See this haven among the tall trees on the shores of Long Harbour. The 3 bdrms, large L.R. with economy heatilator F.P., D.R. double carport plus ample parking on ¾ acre lot. All windows double pane. Large sundeck. All for $148,000.
386-3231 JACK THOMAS 385-2119
386-3231 RUSS McDOWELL 382-7930

1.64 ACRES
530 Starling Lane. Five bedroom, full basement home with semi-detached two bedroom bungalow, beautiful view. $159,000 full price. Can be seen from 11 - 4, not on Sundays.

SOOKE — BY OWNER
Three-bedroom, master ensuite, new, finished basement, two fireplaces, wall-to-wall, electric heat, patio, carport. 642-5953.

BY OWNER: $52,500. MUST SELL
2-bdrm home with drive-in garage, large lot, immaculate condition. 730 Lampson. To view phone 477-6454.

FOR SALE BY OWNER
New house, 3 bedrooms, 2345 Roseberry, Simpsons-Sears area. 386-2873.

250 HOUSES FOR SALE

BLOCK BROS.

UNIQUE CALIFORNIAN
RANCHER
Nestled on .78 acres is this sprawling ranch home built around a 27'x25' courtyard, complete privacy for outdoor living. Truly unique featuring fantastic spacious living room full rock wall fireplace, formal dining room, thermopane windows, and 4 sliding glass doors, teak panelling, deep red wall-wall, superior electrical layout with stereo and intercom. Large bedrooms, dark room, den, kitchen a women's dream including appliances, over 3000 sq. ft. plus unfinished in-law suite. Offers invited. $165,000.
477-1841 ERNA ELLSAY 477-5705

4 BEDROOMS
Spanish Styling and beautiful. Fully finished family room with two fireplaces, 3 bathrooms, 2 kitchens. Suitable for in-law suite. Off ARBUTUS Drive on Lexington. 1 Year Old. $97,500.
477-1841 P. FORBES 477-0580

WHERE QUALITY COUNTS
Four level split with four bedrooms with gleaming hardwood floors. Quality w-w in other areas. Large finished family room, feature fireplace. Built-in Jen-Aire, Kadena cabinets. Not your usual split level. 3 bathrooms. $110,000.
477-1841 P. FORBES 477-0580

$53,900 A HOUSE
A house is but a-building until you call it home. This attractively finished 3 bedroom home on a quiet street in Langford is just waiting to become your HOME. There's a rec room, with artistically finished panels. Large Master bedroom. In new condition.
477-1841 P. FORBES 477-0580

SOUTH OAK BAY
4 BEDROOMS
Offered at $66,000, an older home with private back garden. Nice entrance hall, drawing room with fireplace, spacious dining room overlooking the garden. The bedrooms are upstairs. Good Basement.
477-1841 TED WALFORD 598-1420

FAIRFIELD
160' GARDEN
An immaculate and charming home with a large private garden, fruit trees and situated in a prime residential area of East Fairfield. Spacious living room with fireplace, in-line dining room, spacious kitchen, 2 bedrooms on main floor, ground level basement is fully developed with separate entrance and would make an excellent 4-room suite. $65,000.
477-1841 TED WALFORD 598-1420

GORDON HEAD
4 BEDROOMS
Situated high in an exclusive residential area of GORDON HEAD, with that open "country" feeling, a spacious 4-bedroom home offered at just $86,500. Excellent reception hall, large living and dining rooms, and a kitchen just made for the larger family, 3 bathrooms, 2 fireplaces, family room study-cum-den.
477-1841 TED WALFORD 598-1420

LOOK AT THE FINANCING
Your opportunity to purchase a 7 month old home with existing $47,500 first mortgage. 1175 sq. ft. on main. Bedroom, rumpus room and rec room in basement.
LES ADAIR-WILLIAMS
383-9950 477-1841

BUYING ON A BUDGET
Here is a cozy 3 bedroom home nestled among shrubs and full landscaping. Designed for the family seeking a prime location at a realistic price call now, and take a look.
LES ADAIR-WILLIAMS
383-9950 477-1841

POPULAR
UNIVERSITY HEIGHTS
3 year old absolutely immaculate 3 br. house on dead end street. Fenced and landscaped. Walking distance to recreation, transportation, shopping and all levels of education. View by appointment. Try your trade.
477-1841 AL BULL 477-2149

VIEWS—SECLUSION
A very rare location indeed. The wooded 1.86 acres gives total seclusion but it opens toward the East affording the most spectacular views of Mt. Baker and the Straits. You can enjoy all this in the confort of the modern 4 bedroom home with fireplace both in the living room and the rec room. Your horses will also be happy — there is a barn with 3 box stalls and a coral. Offers on $139,700
477-4841 RON KERFOOT 652-2594

SEA-BAKER VIEWS
In the distance and pastoral views close up from this big home set on a large 12,100 sq. ft. sewered lot. Features include family room and rec room, 5 bedrooms, 3 fireplaces, 3 bathrooms, intercom, and vacuum system, double garage plus exra parking. Clear title so you take advantage of the cheaper mortgage rates. Asking $98,000.
477-4841 RON KERFOOT 652-2594

"OAK BAY BORDER".
Open weekdays 1:30-3:30 P.M. an excellent house in an area of exclusive homes, situated on a well treed and easy care lot. Only a year old. With cedar beamed ceilings, arched entrances, master bedroom with sliding door to balcony, 3 fireplaces, walk-in closets, 4 bedrooms, 2 bathrooms, family room, electronic garage door are only some of the features. 937 REDFERN. A delight to show and offered at $86,900.
SUBHASH SHARMA
477-1841 479-4933

"SXS DUPLEX"
2 bedrooms, living room, dining room, with full high basement roughed in for one bedroom suite each side, situated on a large lot next to stores, park, close to schools with bus-stop at door-steps. Solidly built property in excellent condition. Presently renting for $285 per month each side. Offered at $68,500.
SUBHASH SHARMA
477-1841 479-4933

NEW HOMES
in Central Saanich with Valley views. 1150 sq. ft. on main, floor to ceiling fireplace. In-line living and dining room. Kitchen with eating area. Needs some finishing. As is $55,000.
477-1841 RUTH STIRLING 385-4223

PRICED FROM
$56,900
8 LOCATIONS
—Teackwood off Fleet and McKenzie
—Chimo Cl. and Fairhurst off Fairburn
—Dawnview and Orion off Edgelow
—Agnew off Majestic Dr.
—Elnigo off Shelbourne
—Glanford at Melba
—Braemar-Mill Bay
We offer a variety of different and unique floor plans in various decors — Spanish, Canadian, Italian and Colonial. We have lots available to custom build a home on. TRY YOUR TRADE OR DOWN PAYMENT, we will also assist in the financing. For information please call Mrs. Pat Sauinier, Kasapi Construction Co. Ltd., 538 Dupplin Road. 386-6191.

UPPER OAK BAY
Prestige two bedroom view home, near Uplands golf course, 1260 sq. ft. on main with two bedrooms, three piece plumbing, laundry room, workshop below, bright airy kitchen, dining room with french doors opening onto large sundeck over double carport, 15x20 living room and wall to wall carpet throughout. The yard is nicely landscaped, set off by a slate planter. $91,000. 383-4923 or 598-8534 evenings.

SPRING — OAK BAY
Immediate possession. Attractive modern bungalow of five rooms on main level, plus family room and two extra rooms. Attached garage double plumbing, two fireplaces. Hardwood floors plus wall-to-wall. Wide lot with rear lane. Schools close, also shopping. Choice Oak Bay area near Uplands slope. Price $79,000 — Clear Title. MLS 21583. Drive by 2595 Dunlevy and call:
MARCONI REALTY, 386-3911

C. N. MONTAGUE CO. LTD.
Sales Consultation. Rentals
1028 Blanshard St. — 384-9318

250 HOUSES FOR SALE

BLOCK BROS.

864 and 869 LESLIE DR.
Your choice of two near town and country. $69,800 provides a new home developed on two levels, for a large useable yard, and a front carport. $68,500 is an older reconstructed home now with over 2000 sq. ft. usable floor plan, many extra; rooms for family use or hideaway.
386-3231 JOHN A. JOHN 477-8096

$61,900
In Central Saanich, just 3 yrs. old, 1248 sq. ft. with developed rec room, 2 F.P., separate large D.R., kitchen with eating area, sundeck, 2 bathrooms and large L.R. This home must be sold so try your offer.
386-3231 BOB HAHN 595-1642

SOMETHING UNIQUE
Is this 2-bdrm., ensuite, condominium, with lovely large D.R. with mirror wall. Beautiful view of the Olympics and the sea from the cozy L.R., separate large kitchen with eating area and priced at only $42,900.
386-3231 BOB HAHN 595-1642

COZY COTTAGE
Neat as a pin with 2 bdrms, large L.R., kitchen with eating area, brick F.P., laundry room and a 15,000 sq. ft. lot nicely landscaped. Try your offer on $52,900.
386-3231 BOB HAHN 595-1642

FAIRFIELD $53,900
Don't miss this one with 2 bdrms, large L.R., kitchen with eating area, stone F.P., new aluminium siding and windows, just a short walk to the sea. This home must be sold so try your offer.
386-3231 BOB HAHN 595-1642

WINDOW BEAUTY
An enchanting view from every window. The front looks to the sea, the back to landscaped area with sunken garden. Four bedrooms make this a family home and with 2-3 acre children have plenty of play area. It's a perfect home. $105,000.
JEAN MATHIESON
386-3231 595-7665

BE WARM AS TOAST
In a fully insulated house where heating runs $21 per month. This 4 bdrm could be a handyman's special with additional bdrm or in-law suite $59,900.
JEAN MATHIESON
386-3231 595-7665

SCHEME A LITTLE
Just what you've been waiting for. A place you live while Western Community Planners enhance land values of this 8-9 acre lot. $65,000.
JEAN MATHIESON
386-3231 595-7665

LAND IS INVESTMENT
This almost one full acre adjoins a similar property but minus the house. Excellent holding property. $45,000.
JEAN MATHIESON
386-3231 595-7665

LIKE OLD HOUSES?
Here's one made for family living having been modernized. Four bdrms, wall to wall carpeting. Close to town. $47,500.
JEAN MATHIESON
386-3231 595-7665

SIXPLEX
Excellent location (217 Cook St.) New roof and heating system. Good buy at $120,000.
386-3231 LOREA K. TUBB 477-6617

SPACIOUS
AND GRACIOUS
A large family home in High Quadra, consisting of 4 bdrms or if you need in-law accommodation it could be 4 bdrms with 2 br suite. Owner has been transferred so make your offer on $77,900.
386-3231 WILF WEICKER 598-1649

APARTMENTS—VIC B.C.
4 Suites at $95,000. Redecorated Now renting at $250 per suite
6 Suites at $140,000. Completed 1973 Projected revenue $15,032. Current expenses $3,178.
16 Suites at $320,000. Completed 1950 Current revenue $38,100.
32 Suites at $610,000. Completed 1974. Projected revenue $84,300. Current expenses $22,500. (MLS)
386-3231 JOHN A. JOHN 477-8096

HANDYMAN SPECIAL
$39,900 is the price on this 3 bdrm, 1100 sq. ft. home. There is a 6 ft. basement, a 235 ft. lot and a need for some painting and papering. Try your hand at decorating and increase the value of this little gem.
CAROLE BORGENS
386-3231 478-5963 pager 271

WATERFRONT
Almost ½ acre on portage inlet. Year old 1500 sq. ft. home. Ground level entrance. 2 bdrms and den, 1½ baths and raised fireplace. Utility room off kitchen, included dishwasher, stove and fridge and for the water enthusiast a sturdy dock. Priced at $85,000.
386-3231 BING RICHARDS 385-3806

AMELIO AVE—SIDNEY
Contractor owned and fully developed with many extras, den, combined laundry and sewing room, rumpus room, both oil and electric heating. Priced to sell $66,400. (MLS)
386-3231 JOHN A. JOHN 477-8096

502 PARADISE
That's close to the sea and in a changing neighbourhood of new homes. Three bdrm, large L.R. with F.P. and D.R. Basement space. Asking $49,900.
386-3231 BING RICHARDS 385-3806

NEAR ARENA
Schools, shopping, bus, the works, all within walking distance of this well decorated and renovated older home. Full basement $49,900.
386-3231 BING RICHARDS 385-3806

$52,500
Older character home, two bedrooms, oak fireplace, stained glass windows, near Quadra and Tolmie.
RICK ST. DENNIS
386-3231 595-4045

SINCE 1887
Pemberton, Holmes Ltd.
1000 Gov't. St. 384-8124

$69,500 WATERFRONT, COURTney estuary, Vancouver Island. Clear title, swans and fishing. Large beautiful park setting, new mail two blocks, three bedroom, cablevision, hot water heating, secluded patio, carport, extras, low taxes. 595-6083.

WATERFRONT
Situated on a treed lot, this new 3 bedroom home has everything good beach, wonderful views, plus luxury living. Phone Builder to view, 1322 Lands End Rd. 652-1673, or 652-4155. Well priced at $165,000 with a 3-year warranty.

BY OWNER, 2305 FRENCH Road, $49,000. Located in Broome Hill area, Sooke. Exceptional value offered to obtain an early sale. Open Saturday and Sunday afternoons. Phone 479-2577.

$39,900
Here's your opportunity to buy a nice two-bedroom no-basement home. Town and Country area for only $39,900. 658-1061.

NEW HOME WITH VIEW AND privacy under construction beside Mount Douglas Park. $79,900.
ULYSSES CONSTRUCTION LTD.
477-3402

REDUCED $8,600. NEW 3 OR 4 bedroom home, .83 acres, 3 bathrooms, rumpus, laundry and hobby room, double garage, landscaped. $74,900. 478-2618.

LARGE, OLDER 3-BDRM HOME in Gorge area. Full basement, separate garage, good condition throughout. $54,900. Phone 382-2316 or 595-2658.

BY OWNER, 2570 ASQUITH, 3-bedroom home, in excellent condition, part basement, indoor garage, sundeck, large treed garden, $54,000. Phone 595-1517.

QUADRA SCHOOL AREA, 3 BEDrooms up, 1 down, 12,000 sq. ft., hot water heat, full basement. To view, phone 386-1006.

TO MOVE
3-bedroom house with fireplace, 478-7970.

$37,500. PRIVATE SALE. TWO bedrooms, large lot. 3927 Douglas. 479-2488.

250 HOUSES FOR SALE

DFH
D.F. Hanley & Associates Ltd.
1557 McKENZIE AVENUE
V8N 1A4
477-7284 24 hrs.

Possible
Subdivision
$46,900
Located in Sooke on 0.78 acre . . . 3-bedroom modular home. May be possible to subdivide in the near future. Lot is 170.5 ft. by 200 ft. level and cleared. Here's your chance! New MLS listing.
Scott Kendrew
477-7284 24 hrs.

VICTORIA
CHARACTER
$46,500!
The 1,300 sq. ft. of main floor area contains two large bedrooms, living room and dining room, two fireplaces, modern kitchen, 3-piece bath and laundry room. There is

250 HOUSES FOR SALE

JACK MEARS OAK BAY REALTY LTD.

"The Professional People"
2194 OAK BAY 598-3321

OAK BAY — UPPER NEWPORT
One owner, custom built home close to Village shops and only a block from seafront. Two bedrooms, spacious living room with big beautiful heatilator fireplace, dining room, 12x12 kitchen also utility room. Full high basement, rustic exterior with shake roof. Attractively landscaped lot with rear lane access. Offered at $74,900. To view call: BILL RICHARDS at 598-3321.

S.O.S. — SELL OUR SANCTUARY
We wish to retire in Merrie England — now — do drive by 1750 Hampshire. We will welcome offers on our neat home, especially from garden lovers. Do call our Realtor: LYNETTE DELAHUNT — now — Do come and see our nice Oak Bay home. Listed at $52,900. MLS No. 22225. 598-3321.

TWOFIFTY

IF IT'S NOT HERE
WE CAN FIND IT FOR YOU
$49,900 to $115,000
NEW M.L.S. SAANICH
2 bedrooms, living room, kitchen, dining area, bathroom, balcony, full high basement and only 3 years old.

TORQUAY
3 bedrooms, 2 years old, owner transferred Excl. Beautiful grounds.

WEST SAANICH ROAD
⅔ acre, 3 bedrooms, 3rd bathroom, 2nd fireplace, roughed in full high basement.

CAROLWOOD, BROADMEAD
Overlooking homes in front. High rock garden in back, 3 bedrooms, fully decorated basement.

For these and more please call: PHYLLIS COUTTS at 598-3321.

Green Acres

4½ PER CENT
EXCLUSIVE
RESIDENTIAL
HENDERSON REALTY LTD.
385-9741 (anytime)

THIS WEEK'S
"MUST SEES"
$34,000
2 Bedroom, waterfront, 4-plex unit, beautiful views over 2 acres of quality landscaping. Private entrance, wrap around balcony. Living room with fireplace. Fridge and stove. MLS 22003.

NEAR SAXE POINT
$61,900
New Strata Duplex, 3 bedrooms, 1½ baths, sunken LR with floor to ceiling FP. Full basement. High quality construction.

230' WATERFRONT
1 Acre of immaculate grounds. 1400 sq. ft. post and beam home with huge LR and FP. Garden area. Large separate workshop. Very, very picturesque and only $90,000. MLS.

ESQUIMALT
$42,500
Very attractive family 3-bedroom condominium in small block. Fridge, stove, drapes included. Low assessments, low taxes, and high value.
BOB LANGTON 595-2067
LORNE PEASLAND 385-2026

Ridley Bros.
Development Co. Ltd.
478-1721
Member Victoria H.U.D.A.C.

NEW HOMES COLWOOD
—3 bedrooms
—1½ baths in most
—stone or brick fireplaces
—full basements
—built-in dishwashers
—quiet low traffic locations
—flexible financing
—close to all schools

Offers on these:

3285 Wishart Rd.	$60,900
3281 Wishart Rd.	$62,500
3275 Wishart Rd.	$63,900
501 Brough Place	$63,400

Doug Gent — 478-9823

KNOWLES REALTY LTD.

NEW LISTING
First time offered. Situated in Central Saanich on 1.4 acres of beautiful seclusion. A very different 2-bedroom home only 1 year old. Large open living room with attractive granite faced heatilator fireplace. Complete privacy on western sundeck plus full covered verandah across front of house. Large second bedroom up stairs complete with ensuite plumbing. Appliances include Jenn-air stove, Wall oven, refrigerator, Washer and Dryer. Tremendous possibilities. Priced to sell at $79,500. For further details and viewing call:
KEN PORTER
384-8101 656-5335

OAK BAY ELEGANCE
Well Maintained older 4 bedroom on cul-de-sac ½ block from Oak Bay Village. The renovations on this superbly constructed charming home have been professionally designed and include new wiring, plumbing, roof, kitchen bathroom and sundeck $84,900. 592-2252.

OPEN HOUSE
Sat. and Sun. 1-5 p.m.
526 Meredith Crescent
Nearly new three-bedroom home, close to all school levels, lovely, immaculate, very quiet area. Priced for quick sale, private, $56,900. 386-8336.

OPEN HOUSE
SAT., SUN., 2-4
1203 AND 1225 TATTERSAL
Beautiful new 3- and 4-bedroom homes, reduced in price. Help with mortgage if needed. Call 385-2140.

GOING TO EUROPE MUST SELL
1 bedroom home, expensive part of renovations done, just finishing work left, $33,000. 2 bedroom home, large kitchen with pantry laundry, $44,500. 6566-5702.

DUPLEX ZONED, 2 BEDROOM
home, full basement with work shop and office. Large fruit treed lot surrounded by 8' hedge. Sidney area. 656-4916.

HOUSE FOR SALE, 2 SEPARATE
2 bedroom self-contained suites, on Burnside Road. $59,900. 478-5443 after 4 p.m.

250 HOUSES FOR SALE

Realtor — Canada Trust
No. 9 - 1537 Hillside Ave. 595-5171

OPEN 2-4 DAILY
TOWNHOUSES $54,000
—Stove, fridge, dishwasher, washer and dryer.
—Drapes and rails.
—Stone and brick fireplaces.
—Third floor is loft with skylight.
JUST MOVE IN.
ROBERTA HOBSON
595-5171 598-1194

THE ZIEGLERS
595-5171 Offices 595-5131
LORRAINE or ERIC (res.) 592-1768
MICHAEL 384-8075 Pager 310

A SUPERIOR RESIDENCE
BROADMEAD $168,900
Architect design by a woman, this 9 month, 3135 sq. ft. home flows beautifully for easy entertaining and home care. A superb mstr. bedroom has 13x21 sleeping area plus ensuite dressing room, 4-pce bath and sauna room. 2 more bedrooms each over 14x10 are served by another 4-pce bath. A 13x7 sewing room on same level could be a 4th bedroom. The kitchen with built-in 4-burner Jen-air grill, oven, dishwasher and garburator opens to a family room with fireplace and wet bar, in all 30x16 feet, a 2-pce. powder room adjoins. Separate 12x16 dining room. Dble. attached garage. Call THE ZIEGLERS.

OAK BAY ANYONE?
Here is a winner! 24 year old quality construction with totally renewed in and out paint, furnace, sewer and drain lines, hot water tank since 1973. Full copper plumbing, 3 bdrms., 1½ baths, rec. rm., full high bsmt. $69,000. Call THE ZIEGLERS.
THE ZIEGLERS
595-5171 Offices 595-5131
LORRAINE OR ERIC (res.) 592-1768
MICHAEL 384-8075, Pager 310

DUPLEX ZONED
5-bedroom home with approximately 2,000 sq. ft. finished in a residential area on a double corner lot, (100x87) with R2 zoning. Ideal for the large family or investors interested in development. Call: BRIAN SINCLAIR 595-5171 or 479-8815.

ROOM AND MORE ROOM
This attractive 3-bedroom home, has been completely finished downstairs, over 2,400 sq. ft. of room. 3 years old and close in, the basement could be used for in-law suite or just family living, fireplace up and down, call me to view anytime. Asking $74,500. JACK HOWES 595-5171 or 658-5100.

SUNNY SOOKE
CLEAR TITLE
Have your own 3-bedroom home in Sooke, this is a nice, brand new, strata title duplex, walking distance to the beach. Interest rates have come down, with only 5% down and the B.C. Gov't 2nd mortgage, your payments could be as low as $355.92 P.I. Try your offer on an asking price of $42,500. Call me anytime: JACK HOWES, 595-5171 or 658-5100.

CLEAR TITLE
LOW INTEREST RATE
AVAILABLE
Very attractive rancher, no basement, 3 bedrooms and den, larger than average living and dining rooms, 1½ baths, double drive-in garage with loads of storage space. Try your offer on an asking price of $83,500. Call me anytime to view this fine home. JACK HOWES 595-5171 or 658-5100.

NO STEPS
IDEAL STARTER
2 bedrooms, separate workshop and garage, good condition, close to all amenities. Asking $46,900. Call me anytime: JACK HOWES, 595-5171 or 658-5100.

$42,500
Older 4 bedroom, full basement home on a dead-end street. 1100 sq. ft. finished with aluminum siding and windows. MLS 21235. Call BRIAN SINCLAIR, 595-5171 or 479-8815.

GLANFORD
2-year-old, 3-bedroom, full basement home set on a sloping lot with views. At the end of a dead-end street and close to all amenities within the 3-mile circle. New MLS. Call: BRIAN SINCLAIR 595-5171 or 479-8815.

NEW VICTORIA
Two bedroom, full basement home. Third bedroom and three-piece bath roughed in down. Try the B.C. government 2nd and your low down payment. Call: JACK COOKE, 595-5171 or 477-4842.

The country life is the good life and this home offers all that for you. 2 bdrms up — one down, plus den — 1½ baths — good working kitchen, DR and LR with heatilator fireplace. Privacy — on one acre lot. MLS 22314. Call: JACK GRANT 595-5171 or 477-8172.

PRIVACY—SECLUSION
Close to the city, this solid 2-bedroom home with lovely feature rock fireplace represents super value at only $48,500. Call: DOUG POSKITT, 595-5171 or 477-0645.

LIKE QUALITY?
READ THIS
New 3 bedroom, 4-level split with these neat features. Thermopane windows — piped for vacuum system, daylight ceiling in kitchen. All large bedrooms and more. See this today. DOUG POSKITT, 595-5171 or 477-0645.

SIDNEY — SIDNEY
1—$29,900. Solid 2-bedroom home with full 6' basement on a good street.
2—$52,900. 3 yr. old, 2 bedroom, 6' basement home in a newer area.
3—$59,900. 4 bedrooms, loads of extras on Courser Drive.
595-5171 DOUG POSKITT 477-0645

Just Listed Prime Rockland
Executive Home
$149,000
Located on a lovely landscaped treed lot (80x168 ave.), this magnificent 5-bedroom (could be 6), 3-bathroom home has CHARACTER, CHARM AND GREAT WARMTH. Just 3 years old, it has been designed and built to take full advantage of the PANORAMIC SEA AND MOUNTAIN VIEWS across the manicured grounds of GOVERNMENT HOUSE. Over 3,000 sq. ft. of luxury living area, including one of the finest TUDOR LOUNGES — ideal for entertaining — in Victoria, wired for stereo, with quality wet bar, fireplace, built-in book shelves, superb beamed ceiling, etc. Excellent sauna with advanced timer, AM-FM intercom system throughout (10 speakers). A most suitable home for a professional man with family. MLS. For appointment to view or additional information call:
Robert Young
383-9898 or 383-4124
George Black
382-2426 or 383-4124
Park Pacific Investments Ltd.

250 HOUSES FOR SALE

Western HOMES Ltd.
1037 Cloverdale Ave. 386-3494

BIG!
NEW! AND
BEAUTIFUL
MANY FANTASTIC FEATURES!
Custom Colonial Kitchen with 23'x13' Family Room featuring wet bar and fireplace.
4 bedrooms;
3 bathrooms;
2-car garage;
Make that move now and take advantage of low 10¼% financing. Builder will take trade. A golden opportunity at $99,500.
MLS 21683
For private viewing phone
Wilf Cotton and
Terry Eden
386-3494 (24 hrs.)

NOW'S YOUR
CHANCE
$44,500
—70'x100' lot;
—LR with fireplace;
—Separate Dining Rm.;
—Family Kitchen;
—Large utility and;
—Storage room;
—4 pce. bathroom;
—Sep. wired garage.
Located on no-thru street close to elementary school in Langford. MLS 22467. For private viewing phone:
Wilf Cotton and
Terry Eden
386-3494 (24 hrs.)

WHERE WERE YOU
IN 1954?
If you were driving up 1055 Londonderry Road, this house was just being built. You would have seen the quality construction that went into this 1295 sq. ft., 3 bdrm. no-basement bungalow. Plaster thru-out, hardwood floors, F.P., attached carport, nice yard, new roof — vacant, looking for a new friend. $53,900. ML No. 22062.
Bill Wilson
386-3494 (24 hrs.)

NEW LISTING
GORDON HEAD
$64,900
Situated on a quiet cul de sac this 3-year-old full bsm't beauty offers over 1700 sq. ft. finished. Large LR with FP, dining room, kitchen, 3 bdrm. 2 bath. Rec room or music centre for the hobbyist. A green belt of 1.16 acres belonging to the subdivision provides a delightful area for your children to enjoy. MLS 22668. View today before its too late. Phone:
Wilf Cotton and
Terry Eden
386-3494 (24 hrs.)

EXTRAORDINARY
2851 HAGEL
IMMACULATE—IMPECCABLE—PROFFESSIONAL—together with a huge L.R. with a colorfull ROCK F.P., and a very large D.R., — beautiful — bright family kitchen which overlooks a spacious well-tailored yard — 3 lge. bedrooms with a 4-pce. and 2-pce. bath on main — makes it desirable. Full basement is complete and bright. Lge. R.R. — 2 extra lge. finished rooms plus a 3-pce. bath and tons of storage plus roomy laundry room. Huge sundeck — parking for four cars. It is a beauty. Call Ken Jensen 386-3494 — 592-9079.

DON'T MISS
THIS ONE
A MUST SEE
2091 HAIDEY TCE.
Excellent, Executive family home with 9 rooms plus 3 baths — in Central Saanich on ½ acre lot, 1489 sq. ft. main floor. 3 B.R. lots of spacious closets. 2 Baths, lge. L.R. with raised hearth FP. Lge. DR. Excellent kitchen with dining area. Access to huge sunceck with excellent view. Full basement of 1250 sq. ft. has 33x16 Rec Room with F.P., 3-roomed self-contained suite. Huge workshop and L.R. Oil Hot-Water heat and 36x22 garage and more. Call Ken Jensen 386-3494 — 592-9079.

SIDNEY SPECIAL
$66,900
What more do you need? 4 bdrms., den, 1½ baths, 2 F.P.s, rec. room, playroom, good area, cul de sac, fenced treed lot, secluded sundeck and priced right, MLS 22737. Terry Smollett will be glad to show you, 386-3494.

TOWN AND COUNTRY REALTY
3617 DOUGLAS STREET
382-7276

$1,000 DOWN
1115 LOCKLEY
Good 3 bedroom — oil heat home — $1000 down to approved purchaser. Drive-by and phone A. Kienman 382-7276 or eves. 592-9771.

OAK BAY, ½ ACRE
Charming, spacious, bright, modern ranch style home, no steps—no basement. If large rooms satisfy you you'll find it here. 3 extra large bedrooms, 3 baths, den, sewing room, rumpus room 20x20 with large raised hearth fireplace and super entertainment sized patio off the sliding doors. Living room with fireplace and full size dining room. Kitchen has room for "captain-size" table. Back garden gives complete privacy for personal enjoyment or entertaining. Many extras. $145,000. Call A. Kienman to view, 382-7276 or 592-9771.

SCENIC BEAUTY
Immaculate 4 bedroom home with water and mountain views from living room, dining room and kitchen. Over 1300 sq. ft. on the main and a completely finished basement. The lot is over 1-3 acre and offers country atmosphere and privacy. I invite you to inspect this well built 10 yr. old home. Asking $79,500. Phone Jim Webber, 382-7276 or 658-5977.

OPEN HOUSE
Brand
New
Open house 2-4 p.m. every day until sold. 1340 sq. ft. of top quality Gordon Head living. 1813 Chimo Pl., turn left on Fairburn Dr. off Gordon Head Rd., after passing the Racquet Club, then left on Chimo Pl. Landscaping, five year warranty, 4-pce. ensuite are some of the outstanding features. View with builder anytime.
J. D. McInnis Contractors Ltd.
384-9793 days
385-0135 Eves. 384-8391

LOW PRICE
GORDON HEAD
For quick sale by owner. 3 bdrm., 1½ bath, full basement, 1973 Hucker home in desirable area $65,000. 477-5026. No agents.

LOG HOUSE
To be delivered to your lot and erected on site. Can finish to shake roof and interior if desired, or finish yourself.
FRIENDLY MOBILE HOMES
1—1002 Goldstream Ave., Victoria
474-1268—24 hrs. DL01635A

OAK BAY $47,500
2028 Byron, 2 bedroom, immaculate, details 592-7128 or 592-7764.

250 HOUSES FOR SALE

Realtor — Canada Trust
2252 Oak Bay Ave. 595-5131

REDUCED
REDUCED
REDUCED
Urgent sale on this solid 3-bedroom home in excellent area of Fairfield. Easy financing. Beautiful lot. Immediate possession. All offers up to $54,500 carefully considered. MLS. LILIAN McLEOD 658-8441 or 595-5131.

EDGELOW BEAUTY
$77,900
All offers carefully considered on this new 3-bedroom superbly built unique home near university. All school levels, and racquet club. Worth viewing because of many extras. MLS. LILIAN McLEOD 658-8441 or 595-5131.

FAIRFIELD DUPLEX
VENDORS HAVE
PURCHASED
Lends itself easily to converting back to a large family home and still retain an in-law suite. MLS. Asking $79,900. LILIAN McLEOD 658-8441 or 595-5131.

ROCKLAND
BEAUTY
REDUCED
$84,500 for a lovely older gracious home completely redecorated with up-to-date kitchen; 3-step entry. Large living room and dining room, den, 2 bedrooms, bathroom on main floor. Basement. Easy-care lot. Immediate possession. MLS. LILIAN McLEOD 658-8441 or 595-5131.

UPLANDS
ONLY $125,000
Gracious 4-bedroom Tudor. Ideal floor plan for family living. Low taxes. Excellent location. LILIAN McLEOD 658-8441 or 595-5131.

GORGE VALE
GOLF COURSE
$42,900
Spotless 2-bedroom home. Part basement. Early occupancy. Viewing at any time with
RUTH or BEN BENNETT
592-6257 or 595-5131

david burr LTD.
655 FORT ST. 384-9335
3 BEDROOMS
2 BATHROOMS
12 ACRES
STYLISH CEDAR DESIGN
Beautiful architect's home, recently completed. Den, separate dining room and much more. 12 acres of treed seclusion — you own about ½ acre, the rest is regional park — very private, very secluded and very close to town. (Gorge-Portage Inlet area). MLS 21182. Price reduced $5,000 to:
$73,500
Act Today — Call
MICHAEL BURR
384-9335 598-2079

National Trust
SINCE 1898

HANDY TO
All school levels, Jubilee Hospital, O.B. Recreation centre, several churches, Fort-Foul Bay Shopping Centre. Modern home with two finished levels, plaster interior, stucco exterior, up and down plumbing, 29 ft. in-line L.R., D.R., large sundeck, carport, etc. Level lot with attractive shrubs, trees and lawn. Only $68,500.00. To view call:
STAN JAMES
595-2961 OFF. 592-3740

SEABOARD PROPERTIES LTD

PAY NO
COMMISSION
Vendors want this home sold by March 1, so they will consider paying us commission to sell YOUR house, if you have one to sell, or if you don't have a house to sell then make an offer on this $65,800 4-year-old home ideally located near Butchart Gardens. 3 bedrooms, office, floor-to-ceiling fireplace in very large living room and in this spacious family room. Workshop. Large well-landscaped lot with trees. Not on subdivision. Call TOM EVANS now at 652-2620 or 652-1141.

OPEN HOUSE
1:30-4:30 Saturday
1918 Sandover Cres.
(off Saanich Rd. and
Barrat Drive.)
3-Br. with 3-pce. bath ensuite, large living room with F.-to-C. old brick F.P. and adjacent large dining room.
Beautiful kitchen finished in knotty pine, plenty of cupboards and eating area. All hardwood floors like new. Rec. room with S.G. doors to patio. Foyer entrance. Double Carport and shake roof. Laundry room and workshop on lower level. Privacy and seclusion on a high location set among the trees.
Below replacement cost!
Compare and see for yourself!
ONLY $76,900
TO view call ML 21456
M. Ruddy, 656-6489
P.P.I., 383-4124

SSC
SWINERTON STEWART CLARK

4 BEDROOMS
Oak Bay South
Reduced $2,000
1238 St. Patrick Street. Full basement treed lot. OPEN WED. 2-3. Now $76,500 Offers. MLS Call JACK BETTS, 477-4042, 385-2481.

PARKLIKE SETTING
ARBUTUS AREA
A fine 3-bedroom home set on a beautiful lot of firs and arbutus trees. 2 4-piece baths, large rec. room, large family room, feature fireplace, great views. All this in a fine area for only $84,500.
DOUG POSKITT
595-5171 477-0645
Canada Trust

TUDOR IN LANGFORD
Buy direct from owner and save. Near new 1,200 sq. ft. 3 bedrooms, 2½ baths, large bright kitchen with built-in dishwasher, fridge and stove, old brick fireplace, wall-to-wall throughout, good sized fenced lot, low taxes and close to schools and shopping. Open house Sunday, 20th, 2-5 p.m. 478-7115. No Agents please.

OAK BAY, SEE THIS IMMACULATE home with 3 bedrooms and full basement with access at rear for boat or trailer. Price $65,000. Phone 386-6552 or 592-3920. F.C. Hully, Real Estate, 620 View.

250 HOUSES FOR SALE

PEDEN REALTY LTD.
201-727 Johnson Street 388-5354

WATERFRONT
Large Lot approx. one-third Acre close to town on Gorge Waterfront and large modern home. Main floor has four Bedrooms — Galley Kitchen — large living room with fireplace — separate Dining room plus large eating area off Kitchen. Sundeck full length of house, approx. 60' facing water. Downstairs has laundry room, workshop and Games Room or den with fireplace and sliding glass doors to patio. Also as an added attraction, a 1-bedroom In-Law Suite. House takes full advantage of Water View.
ASKING $115,000
Open to Offers, Trades etc.

Central Park
Half block to Crystal Pool and only 10-minute walk to City Hall. R-3 zoned. Approx. 1800 sq. ft. on main floor. Large master bedroom with ensuite bath and large closets. Large Family room with wet bar and Sundeck. Separate dining room. Living room with fireplace and built-in Bookcase. Basement has Drive-in Garage. Laundry room, Dark room with sink, spare bedroom plus lots of room for more development.
ASKING $68,500

Country Living
Ten minutes from City Centre — 2-Bedroom Bungalow on Acre plus. Good flat land with many possibilities. DRIVE BY 4978 OLD WEST SAANICH ROAD — then try your offer on $62,900.

$34,900
Three Bedrooms, 1½ Baths. Townhouse close to schools and shopping. Wall-to-wall carpet. Stove, Fridge, Washer, Dryer and Drapes are all included in the asking price.

For more information on any of the above properties or to view please call:
Wayne Butterfield
Res. 385-0858 Bus. 388-5354

$2,500 DOWN
Where can you find over 1900 sq. ft. of living space today for $2,500 down? If you are a qualified purchaser and earning over $20,000 a year we can tailor your payments to meet your needs. Let me tell you about your home.
It has three Bedrooms, two 4-piece bathrooms, a large Kitchen with dining nook complete with fridge and stove, Dining room, Living room, extra large Family room, separate Utility room, two private Balconies with sliding glass doors off the Dining room and Family room, plus a large 20'x12' Drive-in Garage. Sound good? Call me for more details and an appointment.
ROBERT PEDEN
Off: 388-5354 Res.: 382-5048

3 B.R. STARTER
For someone who doesn't like the bother of looking after a large lot this is ideal for you. This is a cute and cosy home for an elderly couple or a young couple starting off in life. If you live in a condominium and feel depressed this is up your alley. Priced to sell at $45,900.
ROBERT PEDEN
Off: 388-5354 Res: 382-5048

WHITTOME'S
1111 BLANSHARD 388-4271

S. OAK BAY
FAMILY HOME
$67,900
4-bdrm. charming home, only ½ block to beach. Offers LR with FP — sep DR — 2 BRs on main plus 2 bedrooms upstairs. Full basement with drive-in garage. Lovely lot with sundeck. Priced to sell at only $67,900. MLS.
598-1093 Roselle Jackson 388-4271

MINI FARM
GREEN HOUSE 1 STALL
TREE HOUSE 1 STALL
DOG HOUSE 1 STALL
HORSE HOUSE 1 STALL
HEN HOUSE MANY STALLS
PEOPLE HOUSE 6 STALLS
CAR HOUSE 1 STALL
AND AMPLE ACREAGE $71,900
Ruth Lukaitis, 388-4271, 477-5306
Shirley Wilde, 388-4271, 478-2459

SALE REQUIRED
OAK BAY
$55,000
This sound older home of approx. 1326 sq. ft. at 1723 Foul Bay Road contains a living room, separate dining room, large kitchen, 3 bedrooms, full basement, a separate car garage. Close to all Oak Bay amenities. To view please phone:
388-4271 592-6338
JACK SWANSTON
J. H. WHITTOME CO., LTD.

DO
I
HEAR
$53,900
for this 2-bedroom charmer; living room with unique stone fireplace; large kitchen with eating area (sundeck off). Full basement with finished rec. room; level, well-landscaped lot. Drive by 3575 Savannah (off Tattersall) then call:
MIKE RUDDY
656-4089
PARK PACIFIC INV.
383-4124

3240 IRMA ST.
MUST BE SOLD
OPEN HOUSE
1:30 TO 4:00
WED., THURS., FRI.
Move right into this two-bedroom, full basement starter or retirement home. Has good-size fenced lot; drive-in garage; room for a home workshop. Now vacant, owners will consider all offers on this MLS 21102 listed at $47,500. Try your offer now. Phone F. Beamish — office, 385-5113; home, 592-2120.
FRANK BEAMISH REALTY LTD.

DUNCAN
$1500 down, 2-bedroom bungalow, wall-to-wall carpet throughout, large corner lot with fruit trees. Very clean, garage with paved driveway. Full price, $36,700. Open house Sat. and Sun. between noon and 5 p.m. Phone Victoria, 479-2209.

JAMES BAY—$34,900
Cute 1-bedroom cottage on small corner lot near Parliament Bldgs. Terms, offers.
BOWDEN REALTY, 383-5524

BY OWNER, 6 YEAR OLD 3 bedroom with 3 bedroom in-law, 1,300 sq. ft. heated garage on ½ acre near Sooke. Will help finance. $79,500. 598-6956.

FOR QUICK RESULTS, AND EFficient service in the sale of your home call Izik Homes Realty, 382-8527.

OWNER MUST SELL. NEW three-bedroom basement home, $62,500. 477-6247.

250 HOUSES FOR SALE

Castle Properties Ltd.

3* BDRMS., $39,900
Immaculate family home in quiet area, stove and fridge to remain, stone F.P. in L.R., large kitchen. This will not last! View today with LYLE MARRINGTON 388-6275, Pgr. 2553 or RICK O'KANE 388-6275, Pgr. 625 or 386-6164.

GORGE
Immaculate two-bdrm. plus one bedrm in full bsmt. Brand new kitchen, ideal for the young family. Workshop in bsmt. is wired with 220. Extra insulation keeps heating bill down to $19 per mo. Seven fruit trees on the 57x120 lot. Offers considered on $52,900. MLS 22366. Please call Ole Knudskov, 388-6275. Pgr. 2342 or Office 386-6164.

TRY YOUR LOW-
DOWN PAYMENT
Two bedrooms, full basement. Exterior needs decorating. 50x135 lot. $39,900. Danny Greig, 382-3028 or 386-6164.

JAMES BAY
3 BEDROOMS
Here's a real nice bungalow located near Beacon Hill Park, only 3 blocks from the ocean. Has an attached garage, a rec. room down, laundry, 2-pce. bath and plenty of storage. The lot is nicely landscaped with a fish pond and underground sprinkling system. Priced at $57,500. New MLS. For more information or to view contact Bill Kozak at 386-6164 or 388-6275, pager No. 2880.

RURAL, $47,900
Two-bedroom home on good level lot. Quiet country atmosphere yet close to schools and shopping. Large sundeck and separate garage. New MLS. CHRIS GREIG, 386-6164 or 388-6275, PAGER 615.

FLORENCE LAKE—$43,500
Delightful 2-bedroom home with big kitchen and dining room situated on .4 acre of high land overlooking the lake. Guest cottage and seclusion all included in low price. MLS. Call Ole Knudskov, Pgr. 388-6275 No. 2342, 386-6164. MLS 22063.

CORDOVA BAY
$46,500
Comfortable cottage with fireplace and separate guest house on good sized lot. Close to Beaches and Shopping. For information call BOB KOHLRUSS 386-6164 (24 hrs.) Pgr. 388-6275 No. 617.

SAANICH — $47,900
Newly listed 3 bdrm. no-step bungalow offering over 1100 sq. ft. of living accommodation. Situated on a large, level fenced lot with separate garage and workshop. Priced to sell at $47,900. New MLS. Call Danny Greig at 386-6164 or 382-3028.

CLOSE TO WOOLCO
$48,500
19 years young, 3 bdrm. no-step bungalow. 1160 sq. ft. Carport. Crackling fire with heatilator. 9.5 mortgage can be assumed. Big kitchen and utility area. Call Ole or Imgard Knudskov, 386-6164 or Pgr. 388-6275 No. 2342. MLS 21728.

HOME AND WORKSHOP
8 YRS. OLD $49,900
Situated on a large level lot with ample off-street parking, this spacious, 2-bdrm. home on a separate 24'x24' workshop offers a well set-up situation with many possibilities. MLS. Call Chris Greig 386-6164 or 388-6275, pager 615.

SIDNEY
Two bedrooms, only 5 yrs. old and in immaculate condition. Living room, dining room, large utility room. Large assumable mortgage. 60x120 lot. A good buy for the discriminating purchaser. Asking only $49,500. Quickly call BEN GREIG, 598-3105 or IRENE DALZIEL, 477-6380, CASTLE PROPERTIES, 386-6164.

CUTE and COSY
SIDNEY $39,900
Immaculate 2-bdrm., no-bsmt. bungalow. Cozy L.R. with W-W carpet, separate storage shed with work bench, long deep driveway, extra parking, good sized lot. Wonderful gardening soil. Call me today and move in the end of the month. Irene Dalziel, 477-6380, Office 386-6164.

VICTORIA
$48,500
Newly listed spacious three-bedroom part basement home on large (60x153) lot. Completely renovated on the inside with the accent on quality, this home has to be viewed to be appreciated. MLS. For information or an appointment to view call CHRIS GREIG, 386-6164 or 388-6275. Pgr. 615.

GORGE
Only $42,500. two bedrooms, full basement, good roof, gutters and downspouts, furnace, plumbing and wiring. Level, fenced lot. An excellent uy. Quickly call Ben Greig 386-6164 or 598-3105.

PROSPECT LAKE
110' WATERFRONT
Lovely ½ bedroom, huge living room with fireplace, laundry rm., kitchen, carpet throughout, attached garage, tastefully decorated with loads of hand-crafted woodwork. Asking $89,000. Will consider trades. Call GERRY FINNIGAN 383-5739 or 386-6164. (24 hrs.)
OPEN WED. 2-4 P.M.

HANDY TO EVERYTHING
Buy some happiness at 1738 KINGS RD. — Delightful interior and everything almost new. RETIRE OR START here — 2 bedrooms, no basement, separate garage. For the price of $49,900 it's got to beat a condominium anyday — Used BRICK wood burning fireplace on "teak" panel wall, W-W throughout. Believe me — IMMACULATE, NICELY DECORATED — not a thing to do but move right in and watch the tulips grow — fruit trees and LOTS OF ROOM for Vegies too. THIS MAY BE IT! Call RUBY REID 386-6164. MLS.

GORGE
completely remodeled two-bedroom home on 57x120 lot with seven fruit trees. Loads of new cupboards in excellent kitchen. Big family room with sliding doors to big sundeck. Full basement with 220 wiring, rumpus room and third bedroom. For appointment call OLE & IRMGARD KNUDSKOV 386-6164 or Pager 2342 at 388-6275.

$39,900
Two bedrooms and full basement, 50x135 fenced lot. A good buy at this price. Quickly call IRENE DALZIEL 386-6164 or 477-6380.

REDUCED
TO SELL
NEW 3-BDR.
NOW $62,200
IMMED. POSS.
Beautiful brand new 3-bedroom home in good location near Langford. 1250 sq. ft. on main floor. Floor-to-ceiling rock fireplace in spacious living room. Large kitchen with loads of cupboards. Full basement with 2nd fireplace finished. Attached carport and sundeck. Home located on level lot in quiet cul-de-sac. Low down payment.
Howard Mitchell, 479-4818
Island Homes Ltd., 386-7545

PACE Properties Ltd.
1640 Oak Bay Ave. 595-2413

OPEN HOUSE
Sat. and Sun. 1:30-4:00
1074 WILLOW ST.
If you need plenty of parking and are handy, this 20 yr. old 3-bedroom bungalow may be just what you're looking for. Huge sundeck, full basement. All appliances included. Needs redecoration and minor repairs. $58,900. Exclusive. Lakehill area. MacKenzie to auto testing station, then follow arrows
595-2413 Jerry Downer 658-8491
384-8075, Page 344

250 HOUSES FOR SALE

Bayshore realty ltd.
388-6424 1006 fort st.

$69,000
Deep Cove
½ Acre treed setting on Downey Road in North Saanich and not far from beach and sea. 3 bedrooms, large country kitchen, spacious living room with floor to ceiling fireplace and full basement with another bedroom, workshop area and space for recreation room. Quality plaster, hardwood, large sundeck, double carport and only 8 years old. MLS. 22138.
Brent D. Ewing
388-6424 (RES. 658-5661)

New Home
Country Setting
$66,000
Royal Oak-Interurban; treed outlook from 50x240 lot. 1,300 sq. ft. on main with 600 sq. ft. developed below yet space for two more large bedrooms plus another bathroom. Quality with many extras: three bedrooms, ensuite, dining room, bright kitchen with eating area and built-in dishwasher, and 13x18 living room with unique 10-foot wide floor-to-ceiling raised hearth and mantle "curved" fireplace. Large recreation room with another fireplace, laundry room and foyer entrance. Sundeck 20x20 over double carport. New MLS 22691.
Brent D. Ewing
388-6424 (Res. 658-5661)

3120 Service St.
$57,500
One-owner home in popular Richmond-Lansdowne area and close to schools, transportation and shopping. Three bedrooms with walk-in closets, living room with fireplace, separate dining room, kitchen with eating area and laundry room off. Full basement with fireproof garage, "lane room" workshop area and small bedroom or sewing room. Sundeck 19x14 facing south and west for sunshine and overlooking large vegetable garden area bordered by apple, cherry, pear and peach trees. New MLS 22730. View by appointment please.
Brent D. Ewing
388-6424 (RES. 658-5661)

0.7 Acres of
Seclusion
$89,900
Just 20 minutes from town, this spectacular 4-bedroom, 2-bathroom home situated on a lovely treed view lot will take your breath away. With over 1,750 sq. ft. on the main floor, there is plenty of room for entertaining in 28x18 living room which has massive brick fireplace. All he bedrooms are a good size with the master being over 22 ft. long. There's also a wealth of patios, sundecks and sliding doors for indoor-outdoor living. Add a shake roof, cedar siding and a ¼-acre of fenced garden, and you truly have the home that has everything. The vendors have purchased, so this home must be sold. Try your offer or trade. MLS 20702. For appointment to view, call:
David Billingham
388-6424

10 Mile Point
Don't be fooled from the outside by the size of this L-shaped 3-bedroom rancher, as there is over 2,000 sq. ft. finished on the inside. Situated on .23 acres of treed park-like grounds, this fine family home features sunken living room, large kitchen with eating area, 1½ bathrooms with room for more and tremendous family or playroom or even a huge master bedroom with sliding doors into the private back garden. This home is offered for sale at replacement value at $84,000 with large assumable first mortgage. MLS 21420.
David Billingham
388-6424

WESTMONT REALTY LTD.
920 HILLSIDE
386-6796

UPPER SLOPE
AVEBURY
TERRIFIC VIEW
4 year old 2 bedroom home features spacious easy access entrance, Handy washer and dryer off kitchen. Developed rec. room, built in garage. Landscaped and fenced. A must to see.
386-6796 ARNOLD MARR 477-6233

LIKE NEW
Why rent when you could own this 3 bedroom all new inside, tudor style outside. Try $3,000 down and vendor will make a deal. Asking $54,600. MLS 21847.
386-6796 KEN WRIGHT 598-2183

UVIC AREA
$62,900
3 bedroom home on a quiet street with rec. room, 4th bedroom and 2 piece bath in basement. Extra wide driveway allows room for boat, trailer or camper. MLS 21237.
386-6796 BILL SIDHU 477-5382

COLWOOD
CHARMER
Immaculate two bedroom bungalow snuggled amongst fir trees on a large lot on a quiet street. The living room is spacious, with wall to wall carpet and a nice fireplace. Most of the interior finishing is in wood panelling. Worth seeing at $44,500. MLS.
386-6796 DAVE TAYLOR 384-2718

OFF ROCKLAND
A superb new home in one of Victoria's most prestigious areas. Over 1500 sq. ft. on the main floor and 1200 sq. ft. down. Four bedrooms, three bathrooms, den, office or 5th bedroom. Beautiful finishing throughout. There are too many special features in this home to name them all. Give me a call and go and view them all. Give me a call and go and view them all.
386-6796 DAVE TAYLOR 384-2718

SAN LORENZO
New 3-bedroom home nestled is this quiet new subdivision. A must to compare, before you buy; the many added features, 3 baths, 2 fireplaces, finished rec. room annd laundry room. For an appointment to view call:
386-6796 ARNOLD MARR 477-6233

LOSE TO
WESTBROOK
SHOPPING CENTRE
$43,900
Smart starter or retirement home with two bedrooms, large kitchen, large living room and fenced rear yard. Lot is 65x105. MLS 21951.
386-6796 RICK KINNIS 477-9394

FAMILY HOME—
SWIMMING POOL
MONTCLAIRE
PARK BELOW
MT. DOUGLAS
This lovely home is ideal for the large family as there are four bedrooms, large kitchen with nook area and living room has fireplace and also a family room in the full basement. Also included is underground swimming pool 16x32 with filter and pool accessories. MLS 22001. Priced at $73,900.
386-6796 RICK KINNIS 477-9394

CAR AND CASH
Consider compact automatic as down payment on modern 3-bedroom vacant home. Vendor will carry balance.
BOWDEN REALTY 383-5524

250 HOUSES FOR SALE

DFH
D.F.H. Real Estate Ltd.
1559 Mckenzie Ave.
V8N 1A4
477-7291

1047 TILLICUM
MAKE AN OFFER
$49,900
Vendors have been transferred and s

253 COUNTRY HOMES AND PROPERTIES

FOR SALE BY OWNER
New house, 3 bedrooms. 2746 Roseberry. Simpsons-Sears area, 386-2873.

GORDON HULME LTD.
SIDNEY-SAANICH PENINSULA
656-1154 244 Beacon Ave.

$52,500—PRIVATE SALE, THREE-bedroom modern home, 3691 Wascana.

256 WATERFRONT PROPERTIES

EXCLUSIVE WATERFRONT ARDMORE AREA
Originally designed by Wade and Stockdill. Every room in this delightful home faces the sea. Main floor consists of entertainment sized liv. room with fireplace ,Separate din. room, kitchen with E.A., laundry room, two large bdrms., plus den or 3rd. bdrm, 3- and 4-piece baths. Large wrap-around sundeck, glass panelled for unobstructed view. Lower level has fully equipped kitchen, 17'9"x15' rec. room with wet bar and fireplace and sliding glass doors to lower patio. Near completed. 19x16 family room. 4-piece bath plus R.I. bath and more room for development. The grounds are professionally landscaped with terraced gardens, 2 ponds and greenhouse. Many extras include large entrances, panic lights, automatic exterior lighting, and garden flood lights. Good swimming beach and sunny western exposure. $225,000. For appt. to view:
DARLENE PEDERSEN
656-3924 656-1881
MONTREAL TRUST CO.

IT'S ALWAYS GOOD NEWS
(SHAWNIGAN LAKE $104,000)
When a fine year-round country home becomes available for sale on beautiful SHAWNIGAN LAKE. And this one is especially nice with 165 acres and 112 ft. of waterfrontage. Without a doubt one of the most attractive waterfront properties on this popular lake. Large warm inviting home with a tremendous view and accessibility to the lake. For more information call:
DOUG MENZIES 478-9161
BILL THOMAS 743-2342 collect
OFFICE 388-6454
REALSPAN PROPERTIES LTD.

9.6 AC. ESTATE
400 FT. WATERFRONT
Natural secluded setting on Str. of Juan de Fuca, this property has a main lodge, caretaker cottage and guest cabin. The 4-yr.-old lodge is heavily insulated log construction of 1850 sq. ft. main floor over full high bsmt, roof is shake. In-line living-dining rm 44x16 with stone fireplace and parquet floor. In addition to a 14x13 mstr bdrm with 4-pce. ensuite, there are 2 guest bedrooms and a 4-pce. and 2-pce. bathrooms, den and 16x12 kitchen. Move in with your suitcase at $185,000. Call:
592-1768 THE ZIEGLERS 595-5171
384-8075 Pager 503 or 310
Canada Trust

Waterfront $65,500
8715 Lochside Drive, approximately 70' of waterfront with unobstructed view. Excellent value for .33 acre with small cottage and consists of kitchen, dining room, living room and 1 bdrm. View today with:
DARLENE PEDERSEN
656-3924 656-1881
MONTREAL TRUST CO.

Western HOMES ltd
1037 Cloverdale Ave. 386-3494

60' OF SECLUSION
Almost ½-acre of sloping treed waterfront on Prospect Lake. Two bedroom home nestled at the waters edge, sports large living and dining rooms, fireplace, 1,300 sq. ft. plus carpeting throughout. $87,000. Can be seen anytime by calling Terry Smollett at 386-3494.

LAKEFRONT
Lovely Lake-front home. Large living room, dining room in-line, 2 bedrooms, large kitchen with see-through to the lake, plus utility room off kitchen. 3 piece bath. Hot water heating, fireplace, also fireplace in basement with shower, toilet and wash basin. Upper floors are hardwood. Terraced garden down to the lake with dock at lakeside. A truly beautiful setting. New MLS. $76,900. Call DANNNY GREIG, Castle Properties Ltd. 386-6164 or 382-3028.

LAKEFRONT
29-yr.-old bungalow with a full bsmt. Lg. L.R. with fireplace and dining room in-line. Two bdrms. on main floor, 4-pce. bath on main and extra bath in bsmt. Rustic exterior. Approx. 1150 sq. ft. on main. New MLS at $76,900. Really a unique property. Quickly call Danny Greig, 382-3028 or 386-6164. Castle Properties Ltd.

WATERFRONT
1.62 BEAUTIFUL ACRES OF GENTLY SLOPING LAND WITH OVER 220 FEET OF WATERFRONT. Southern exposure with beautiful views and great seclusion. Only 12 minutes from downtown. Asking $95,000.
386-7521 Tove Barlow 477-9859
Boorman Investment Co. Ltd.
1111 Government St.

WATERFRONT PROPERTY
close to new Hospital Site overlooking PORTAGE INLET. Terms — Offers — Trades, etc. $34,900. For more information please call:
WAYNE BUTTERFIELD
Res.: 385-0858 Off.: 388-5354
PEDEN REALTY LTD.
201-727 Johnson Street

— PROSPECT LAKE BY OWNER
Your opportunity to own a beautiful 1330 sq. ft. 2-bedroom year-round home, right on Prospect Lake. $87,500. Phone days 592-2449, evenings 479-5945.

KYE BAY SEMI - WATERFRONT duplexes for sale on co-op basis F.P. $15,000 each side. Property size 2½ acres. Vendor will carry with low down payment. Winter rentals make mortgage payments. Phone Kye Bay Guest Lodge 339-2771 collect, evenings.

SHAWNIGAN LAKE
50' waterfront, 2-bedroom cottage on S.E. side. Best offer to $43,500. Phone 743-5151.

WATERFRONT LOT SOOKE area, $30,000 will finance. 658-1061.

258 CONDOMINIUMS and TOWNHOUSES

Royal Woods
Offering You Carefree Leisure Living
We have available for your consideration a fine selection of luxurious apartment-homes: Studio-one bedroom, one-bedroom, one-bedroom and den, two-bedrooms and penthouses — ranging in price from $34,900 to $56,900.
Some of the amenities that ROYAL WOODS has for your enjoyment include:
—Large heated indoor pool.
—Sauna, swirlpool exercise room and changing rooms.
—Two deluxe recreation lounges.
—Tudor motif and reading room.
—Hobby room and workshop.
—Magnificent billiard room.
—Tennis court and shuffle board.
For additional information or appointment to view call:
Robert Young
383-9898, 383-4124
George Black
382-2426, 383-4124
Park Pacific

REDUCED; MUST SELL; 3-bdrm. Many extras —Kensington Terrace. After 5 p.m. call 383-5957.

258 CONDOMINIUMS and TOWNHOUSES

the Permanent
1125 DOUGLAS ST. and 3647 SHELBOURNE ST.

949 PEMBERTON RD.
OPEN SAT. AND SUN.
1:30-4:30
ROCKLAND TOWNHOMES
Discriminating purchasers should compare the unbeatable living accommodation, location and value. New reduced pricing from $83,000 to $95,000 MLS. Shown by appt. anytime! Details and viewing with HERB McDANNOLD 595-1177 GLEN McDANNOLD 595-6488 OFFICE 382-9191.

A.H.O.P.
1 and 2 bedroom brand new suites. With $1,600 down payments could be as low as $119 P.I.T. Children and pets welcome. Appliances and some drapes included. For further details phone R. W. RHODES 479-9241 JOT HOME 592-2130 Office 477-0141.

9¾% MORTGAGE —
5% DOWN
Stop waiting — new low interest rates available on brand new 2-BR suites offered at $33,900 and $36,900 (2-pce. ensuite). Well managed complex only 1½ miles from city centre (ML). View with GLEN McDANNOLD 595-6488, HERB McDANNOLD 595-1177, OFFICE

CLARENCE HOUSE —
$66,900
Terrific value. Must be sold now. Large 2-bedroom, 2 full baths. Entertaining size living and dining rooms. Deluxe kitchen. Beautifully decorated. Pool and sauna. (ML) ANN ALPHONSE 382-9191, 382-3625.

OPEN THUR. 2-4
402-777 BLANSHARD
1 Bdrm. Condominium, steel and concrete construction, walk to town, all conveniences with U-G parking. Urgent sale required. 5% down payment to those qualifying for B.C. 2nd. Priced at $42,500. View with me. 477-0141 ELEANOR BLAY 592-1130.

CANADA PERMANENT TRUST COMPANY

Bayshore realty ltd.
388-6424 1006 fort st.

Professional's In-Townhouse
$58,900-$63,900
Open House
2-4 P.M. Daily
1464 Fort St. (at Elford)
Uniquely located to city, Oak Bay, Rockland, this 6-unit complex of 2 and 3 bedroom homes features Normandy tudorized designs with shake mansard roof, vaulted, beamed ceilings, loft master bedroom, skylights. Old brick fireplace, finished family and laundry rooms, 2 bathrooms. Bright spacious kitchens offer view windows, double sinks, garburator. Tastefully broadloomed throughout with quality drapes. All thermopane windows. Carport, courtyard and individual patios and balconies. Trades and guarantees.
John M. Hunter
388-6424 (RES. 592-6073)

Beach Drive
Top floor 1-bedroom luxury suite in concrete building with partial seaviews, close to Marina and Golf Course. Underground parking, sauna and swirlpool. This is a scarce commodity at the asking price of $47,500.
David Billingham
388-6424

Royal Woods
$49,500
Deluxe loft unit on top floor of this most desirable complex. Most unique of suites in this price range with a bedroom, dressing room and den in the loft. Bedroom, living room, dining room, and nook area on the main level. High vaulted ceiling. Must be seen. Swimming pool, tennis court, sauna, exercise room, workshop, library and guest room. M.L.S. 21124.
David Billingham
388-6424

JACK MEARS OAK BAY REALTY LTD.
"The Professional People"
2194 OAK BAY 598-3321

SOMETHING SPECIAL
1019 McCLURE
OPEN DAILY
2:00 to 4:00 P.M.
—Special 2-bedroom corner suites.
—Only 4 per floor (includes large one-bedroom suite).
—Each suite individually color co-ordinated.
—Dishwasher, garburator, range, fridge included.
—1½ baths.
—Ensuite laundry plumbing.
—Quiet tree lined street.
—Handy walking to downtown and parks.
—Fireplaces
PRICES FROM $43,500

PREVIEW SHOWINGS—
BY APPOINTMENT ONLY
Almost completed, ready for occupancy in two weeks, this is your chance to be first in line to see these fantastic 3 bedroom townhouses. The ultimate in livability:— beautiful, practical designs, NO TWO UNITS THE SAME, featuring fireplaces in each suite, high quality broadloom throughout, handrubbed kitchen cabinets, 1½ bathrooms, beautifully landscaped private gardens, and MORE, MORE, MORE. Situated 2 blocks from James Bay Square, ½ block from the waterfront, on a quiet one-way street, you couldn't ask for a better location. Priced from $55,000. DRAPES AND APPLIANCES INCLUDED. Don't delay call today. JOHN MEARS or LYNETTE DELAHUNT at 598-3321 (24 hrs.)

FOR YOU???
The comfort and convenience of townhouse living. Your whole family (children and pets welcome) can participate in the many facilities offered at PASSMORE PLACE — off Interurban — Priced at only $49,500, this unit is now the least expensive opportunity to move into your own 10-month-old, 1600 sq. ft. Townhouse. (Incl: 3 bdrms. and full basement.) Perfect for young families or retirement alike. You owe it to yourself to at least phone for further information, Geo. Fletcer, Izik Homes Realty, 383-8522 or 386-3809.

ROCKLAND
$64,000
It is different, tastefully decorated and very UNIQUE. This 2-bedroom condo has 1178 sq. ft. of living area. 10 min. walk to downtown, swirlpool, sauna and underground parking. Many more extras add to the cozy atmospere. To view today, please call:
386-6762 Greta Hofmeister 592-6372
LANDMARK PROPERTIES LTD.

2987 GORDON HEAD
$51,400. 3-bdrm townhouse, full basement, 1½ bath, fireplace, common indoor pool and sauna. Short distance to university and Racket Club. (MLS)
JOHN A. JOHN
386-3231 477-8096
BLOCK BROS. REALTY LTD.

SMALL LUXURY CONDOMINIUM in Rockland area, priced to sell. Please call 383-5544, during the day.

258 CONDOMINIUMS and TOWNHOUSES

Admirals Harbour View Townhouses
933 ADMIRALS ROAD, ESQUIMALT
(Parklands Area)
5 YEAR WARRANTY
OPEN DAILY
1:30-3:30
Sat. & Sun.
1:30-5:00
PRICE RANGE:
$53,500-$59,500
—Two and three bedrooms.
—Over 4½ acres treed parkland.
—Fireplaces.
—Carports.
—Basements in many.
—Rustic Cedar and Stucco exterior.
—Screened patios.
—Landscaped.
VICTORIA REALTY LTD.
386-3585

THE AFFORDABLE TOWNHOMES
HARBOUR PARK
CORNER OF MONTREAL AND NIAGARA STREETS
$785.00
COMBINED INCOME
Qualifies for a 3-Bedroom 1100 SQ. FT. TOWN HOME
PAYMENTS AS LOW AS
$260 Per Mo.
(P.I.T. and Maintenance)
QUALIFIES FOR A.H.O.P
—adjacent to public tennis courts
—and major park
—public school within 2 blocks
—1 short block to waterfront
OPEN HOUSE
11 A.M. TO 6 P.M.
FRI., SAT., SUN., MON.
FOR FURTHER INFORMATION
SALES OFFICE 383-8911
BLOCK BROS. 477-1841
DAON

The Finest in CUSTOM CONDOMINIUM LIVING
"PARKVIEW PLACE"
928 Southgate St.
ACROSS FROM
Beacon Hill Park
YOU HAVE THE OPPORTUNITY TO CHOOSE:
Your Kitchen Cabinets
Your Kitchen Carpet
Your Suite Carpets
Your Light Fixtures
Your Fireplace Facings
Your Kitchen Counters
Your Bathroom Vanities
"WE BELIEVE YOU SHOULD BE ABLE TO MAKE THE CHOICE.
Open for Viewing
10:30 A.M. TO 4:30 P.M.
OR CALL
386-6762
—LANDMARK PROPERTIES LTD.

SPENCER CASTLE
Danzo and Franco Holdings Limited
Cordinally Invites You to View
The Third and Final Phase of SPENCER CASTLE
2930 Cook Street
Weekdays 1-5 p.m. 384-4013 or Weekends, By Appointment
386-3816

710 LAMPSON
$39,900
OWNER SAYS SELL! THIS TWO-BEDROOM UNIT IS IN IMMACULATE CONDITION, HAS SOME VIEWS, FROM HIGH LOCATION. GALLEY KITCHEN EQUIPPED WITH FRIDGE, STOVE AND GARBURATOR. QUIET BUILDING, THREE BLOCKS TO SHOPPING. A MUST SEE! MLS. TO VIEW PLEASE CALL:
GRETA HOFMEISTER
386-6762 592-6372

GORDON HEAD
$1,000 DOWN
Excellent financing available on this village park deluxe townhouse featuring 3 bedrooms, 2 bathrooms, fridge and stove, fireplace, room for development in full basement, fully carpeted, 9 acres of grounds, pool and sauna, double parking. Full price, $49,500. 477-4769, 7-8 p.m.

GORGE
Condominium living at its best, 8 month old 2 BR unit in a prestigious block. Large living room, mirrored dining room, quality carpets, fixtures and decorating. Large 37 ft. balcony, rooftop patio, super location and a full price of $43,500.00. PETER SYKES, 386-2955 or 383-3216, LEIGHTON NOBLE, 386-2955 or 658-8968, Century 21 Mayfair Realty.

ESTATE SALE
Must be sold — luxury 2 bedroom, 2 bathroom home in RUDYARD KIPLING, Victoria's finest— listed at $89,000. Make offers to Allan Wenman Town and Country Realty 382-7276.

258 CONDOMINIUMS and TOWNHOUSES

KNOWLES REALTY LTD.
DON'T DELAY . . .
coming any longer to view the popular
"HILLSHIRE"
(only 16 left)
Offering a SUPERB LOCATION and refreshingly DIFFERENT floor plans to choose from. Other features are coloured appliances, Gamesroom, Hobby room, Laundry facilities on two floors. Located at 1525 Hillside Ave. across from the Hillside Plaza. OPEN Monday to Saturday 10:00 to 5:00 and SUNDAYS from 1:00-5:00.
384-8101

RIM ROBERTS INVESTMENTS & MANAGEMENT LTD.
702-1175 DOUGLAS 388-6691

CONDOMINIUM SELECTIONS
1. Dallas Road. Don't miss this one. A lovely spacious 1-bedroom suite with living and dining rooms in-line. Folding mahogany doors between kitchen and dining room add to the charm of this home. Southern exposure with a fantastic view. This building is not large, which means complete privacy. Truly a delight to show. Immediate occupancy. Asking $39,900.
2. Esquimalt. Three bedrooms. Children and pets welcome. Close to all amenities — school, shopping, sports complex, etc. This suite is ready to move into. A great starter. Asking $29,900. MLS.
3. Royal Woods—McKenzie Ave. A cosy one-bedroom suite which must be sold. If you are bored, try this — swimming pool, tennis court, sauna, swirlpool, exercise room, workshop, rec. room and library. Asking $34,900. MLS 21287.
JOE MANTON 382-5211

There's Nothing Else Like It
Built with the same kind of solid thinking and quality construction that goes into a fine home.
—House-sized kitchens with eating areas.
—Entertainment-sized living rooms.
—Ensuite bath with vanity.
—Extra-wide sun balconies.
Westport
At the corner of Esquimalt and Lampson
Open daily 1:30-5 and 7-9
Weekends 1-5
Phone 386-6796

DANE DEVELOPMENTS
THE SEVILLE OPEN HOUSE
Tues.-Sun., 1-4 p.m.
1021 Collinson
13 Beautiful adult oriented condominium Homes 2 Bedrooms 1½ Bathrooms 4 Quality appliances.
Priced from $44,900 to $48,500
Salesman 592-2449
Evenings 479-5945
COURTESY TO REALTORS

david burr LTD.
655 FORT ST. 384-9335

EAST PARK
BEACON HILL
This lovely unit overlooking the park has 1245 sq. ft. with 2 bedrooms and 1½ baths. On the 3rd floor located near the sea, with shopping centre at your door, billiard room, undercover parking makes this the ideal home. Excellent value at:
$56,000
JOHN TODD
384-9335 598-7849

Green Acres
HENDERSON REALTY LTD.
385-9741 (anytime)

DRIVE BY
POOLEY PLACE off Munroe — end of Lampson Street near Saxe Point.
Three-Bedroom
Strata Duplex
—1,300 sq. ft. living,
—Fully landscaped.
—Brick and Cedar Exterior.
—Large bedrooms.
—Separate dining room.
—Full Fireplace.
—Built-in dishwasher.
—$57,500-$58,500.
FRED CARVER 595-8664

$2,250 DOWN WITH
95% A.H.O.P. FINANCING
PREPAID LEGAL & FINANCING
LOW 8% INTEREST
BY CMHC REDUCTION LOANS
COUPLES OR SINGLE PARENTS
$43,500 - $45,000
NEAR PARK HOSPITAL CITY
2-BEDROOM DELUXE UNITS
"THE LEXINGTON"
COLLINSON and VANCOUVER
OPEN DAILY 1 TO 4 P.M.
BOWDEN REALTY 383-5524

$41,900
SUNNY SIDNEY
spacious three-bedroom townhouse; nicely decorated. Drapes, stove and fridge. Quick possession. MLA 22543. Call your friendly realtor:
477-0191 HEIDE WHYTE 652-1828
The Royal Trust Company

FOR THAT ULTIMATE IN CONDOminiums see this 1,200 sq. ft. 2-bedroom ste. with F.P., 1½ baths and just a few minutes from the heart of town. Priced right to sell at $49,900.
Wally or Adeline
477-2766 386-2911 477-8562
Hometinders, Wall and Redekop

258 CONDOMINIUMS and TOWNHOUSES

DIAMOND DEVELOPMENTS LTD.
PRESENT TWO JEWELS IN CONDOMINIUM LIVING:
1170 ROCKLAND
(corner of Linden)
18 bright spacious suites. Some with sea, mountain and city views. One and two bedroom units (some fireplaces). Prestigious locations. Billiard room. Priced from $39,000 to $61,000.
OPEN DAILY 10 TO 5
(SUNDAYS 1-5)
And
WEMBLEY MANOR
1665 Oak Bay Ave.
Only 4 units left. Try your offer or trade on these gems in one of Victoria's finest buildings. All two bedroom, 1½ baths, billiard room, lounge and workshop. Reduced prices from $46,000 to $52,000.
OPEN DAILY 11 TO 5
(SUNDAYS 1 TO 5)
For further information on either of these exceptional buildings please call:
JIM WEST
386-1255 or 595-4094 (res.)

GATEWOOD VILLA
Country condominium living at its best. Close to Sooke Village.
Shopping Centre, Golf Course, Marina and unexcellent salmon fishing.
2045 GATEWOOD RD.
(OFF EUSTACE RD.)
OPEN TO VIEW
DAILY 1 TIL 8 P.M.
PHONE 642-3261 or 642-3325
FOR APPOINTMENT
1050 sq. ft. of deluxe living 2 large bedrooms, quality appliances.
W-W carpets, guest parking 8x14 patio with view of Olympics.
Wired for cablevision.
Compare anywhere.
DRASTICALLY REDUCED TO
$32,700
Excellent mortgage terms available.
Low, low down payment.
No Reasonable Offer Refused.
Deal direct from owner and save.
Special bonus to first buyer — full set of drapes to value of $500.
ACT NOW
MUST BE SOLD
Open to Offers

RIM ROBERTS INVESTMENTS & MANAGEMENT LTD.
702-1175 DOUGLAS 388-6691

FERNHILL PLACE
Quiet Homes
$39,000 to $48,900
FREE Yourself from Home MAINTENANCE
ENJOY Ocean and Mountain VIEWS
RELAX, go Fishing, Golfing, Curling, Swimming
Everything is close to 614 Fernhill Place
OPEN DAILY 1 TO 5
JOE MANTON 382-5211

P.R.B
P. R. BROWN AND SONS LTD.
"The People to See"

JUST LISTED
"TOWNHOUSE"
—QUIET location
—Desirable, convenient area
—Well maintained 2 bedroom suite
—Open to offers on price of $44,000
—Call GEORGE GREEN
385-3435 or 477-4651

WELCOME CHILDREN AND PET
TRY $3,000 DOWN
3 bedroom Condo with one and one-half baths, stove, fridge, washer, dryer. This is a 2 level home. NO in mint condition. Call me for a deal on the asking price of $41,900. ML 22035.
KEN WRIGHT 598-2183

TOWNHOUSE
3 BEDROOMS FOR $37,500
Try $2,000 down. Tired of renting then be your own landlord. Fridge, stove, washer and dryer, and one and one-half baths. 2 level home with your own backyard. MLS 22666.
KEN WRIGHT 598-2183
WESTMONT REALTY LTD.
920 Hillside
386-6796

EXCEPTIONAL VALUE
One and two bedroom suites with many extras included. Close to all amenities. For details and viewing, call
KELLY DICKSON 477-1683

NORMAN ROSS & ASSOCIATES LTD.
440-1070 DOUGLAS 382-6151

CHECK AND COMPARE
TOP FLOOR
$33,500
Immaculate 2 bedroom condominium, adult block. Large living room, dining room, frost-free fridge, continuous clean 30" electric range, garburator. (No Pets). To view call:
386-7521 DEL HOEGI 383-0516
BOORMAN INVESTMENT CO. LTD.
1111 Government St.

ORCHARD HOUSE
Only a few left. Prestige address in the tallest condominium on the island. Year round outdoor pool, hydro pool, sauna, putting and bowling greens, strictly controlled entry, adults oriented building, quiet atmosphere. Ideal for investors or those who wish to live graciously. Studios from $26,100; one bdrm from $28,000. Please telephone manager for appointment to view. Phone 382-4650. 647 Michigan. (James Bay.)

263 GARAGES FOR SALE, RENT, WANTED

DESPERATELY NEED GARAGE space for storage. If you could help please phone 383-7001 between 6 and 7 p.m.

265 HOUSES WANTED TO BUY

Castle Properties Ltd.
If your property is for sale and suits any of the following parties, please call.
SINGLE LADY
Requires a sturdy 2 or 3 bdrm home with or without a bsmt. preferably on a quiet street close in. Will pay up to $50,000 CASH. Call Chris Greig 386-6164 or 388-6275 Pgr. 615.
GORGE
Wanted two bdrm house on full high bsmt up to $57,000. All cash. With in-law suite or able to convert. Phone Ole Knudskov 386-6164 or 598-2461.
URGENT
Small 2 bdrm. home up to $47,000 or up and down duplex to $57,000. Serious purchasers. Ben Greig 386-6164 or 598-3105.
INVESTOR
looking for subdividable acreage up island not in freeze. Up to $150,000 CASH available. Chris Greig 388-6275 Pgr. 615 or Office 386-6164.
URGENT
Semi-retired couple require two or three-bedroom home with few steps any area. Up to $70,000. CASH. Danny Greig 382-3038 or Office 386-6164.
YOUNG COUPLE
Wanted in Gorge area. 2-3-bdrm. home with rumpus room in full bsmt. All cash up to $55,000. Call Ole Knudskov 388-6275 Pgr. 2342, Office 386-6164.
NEEDS MARIGOLD
Semi-retired couple wish to relocate in the MARIGOLD AREA. Must be a no-step 2-bdrm. home on a preferably level, fenced lot. Up to $55,000 CASH. Call Chris Greig Pgr. 388-6275 No. 615, Office 386-6164.
CORDOVA BAY
Have couple looking for either 2 BR basement or three BR home in this area. Please call BOB KOHLRUSS, 386-6164 or 658-8350.
RETIRING COUPLE
Require two or three-bedroom home in any nice area. Must have workshop or basement, up to $65,000. BEN GREIG 598-3105 or 386-6164.
WORKING INVESTORS
Require nice small rental in good residential area up to $47,000. IRENE DALZIEL 477-6380 or 386-6164.
RETIRED NAVY MAN
Wants one acre or more with nice home. Colwood, Metchosin or vicinity, up to $75,000. BEN GREIG 598-3105 or 386-6164.
ANTIQUE DEALER
Will buy a home in Saxe Point or will consider other good areas close in up to $75,000. Must be in good condition. Needs large lot, dining room, 2 bdrms. If you have this home for sale now or are considering selling please call: RICK O'KANE 479-5533 or 388-6275 Pgr. 625, LYLE MARRINGTON 383-5975 or 388-6275 Pgr. 2363.
5 BEDROOMS FOR DOCTOR
Price is no object, but large family requires at least 2500 sq. ft. with bedrooms on one floor if possible. Consider selling your house and call RICHARD WAGNER ANOTHER SERVICE OF CASTLE PROPERTIES
388-6275 Pgr. 2439 or 386-6164.
MANSION WANTED
Spacious older home in the Uplands, South Oak Bay or Rockland area. Three months before possession. Prepared to do some remodelling. Up to $125,000.
386-7521 ERIC GRAHAM 656-6060
BOORMAN INVESTMENT CO. LTD.
1111 Government St.

WANTED
My client is anxious to acquire a 2-3 bedrm home in a good area. Price to $60,000. Anna Chandler, 479-1667 or 652-1270.
J. H. Whittome and Co. Ltd.
Royal Oak Branch

WE WILL BUY FOR CASH
If your home is suitable for rental and will show a return call the sales supervisor for a quick decision.
Wall and Redekop Realty
386-2911 or 386-2912

WITHIN 6 MILES
of city centre. Young couple buying 1st home require 2- or 3-bedrm., price lot, up to $55,000.
LEE WROBEL
477-7291 Anytime
D. F. H. REAL ESTATE LTD.

PRIVATE
Wanted older two- or three-bedrom home. Will purchase for cash. 479-2209.

268 LISTINGS WANTED

VELOX INVESTMENTS LTD.
Independent Listing Service
"You sell It Or We'll Sell It But Let's Get It Sold."
817 Fort St. 388-4942

270 EXCHANGE REAL ESTATE

BUILDER WILL ENTERTAIN ALL EXCHANGE IDEAS ON ONE OR SEVERAL NEW TOWNHOUSES. PRICE $49,900. APPROX. 1,200 SQ. FT., TOWNHOUSES ALSO QUALIFY FOR TAX SHELTERS. CALL, 474-1224 or 385-3811.

A GOOD 2-BEDROOM APT. IMmaculate condition, beautifully decorated. Will trade for house up to $60,000.
DOUG POSKITT
595-5171 477-0645
Canada Trust

WILL TRADE 2-BEDROOM DEluxe condominium, university area as part or full payment on clean boat. Phone 477-9443 after 6:00 p.m.

LARGE SMART DUPLEX, ACcept lot or small house, etc. as part payment, phone 388-4608 evenings and Sunday only.

MY HOME IN UVIC AREA FOR your home with acreage, near Victoria. 477-6268.

271 LOTS FOR SALE

ONLY THREE LEFT
Choice lots on Barksdale Drive and Candela Place, high location with views, elementary and high schools and bus transportation within 2 blocks, recreational center (swimming etc.) within very easy walking distance. Area of quality built homes, a number of which are owned by business and professional people. Build your own home or have your contractor build it, quiet area. Asking $32,500 each. Phone after 6 p.m. 384-0154.

BEAUTIFUL SECLUDED QUIET cul de sac near Mount Tolmie, surrounded by older superior homes. Over 10,000 sq. ft. ASKING $37,900. Open to offers, trades, etc., and
Prime Residential Lots near Mount Douglas Park. For more information please call:
WAYNE BUTTERFIELD
Res.: 385-0858 Off.: 388-5354
PEDEN REALTY LTD.
201-727 Johnson Street

ATTENTION BUILDERS
5 subdivision lots for sale, in Sidney. Ready to build on. Full services avail.
DARLENE PEDERSEN
656-3924 656-1881
MONTREAL TRUST

10 LARGE LOTS
SOME WITH SEA VIEW IN PRIME GORDON HEAD AREA. TURN RIGHT OFF KENMORE AT THORNHILL. PRICED FROM $38,500. CALL GERRY FINNIGAN INFORMATION PHONE 386-2261, 9:00 a.m. TO 5:00 P.M.

UP, UP AND AWAY
2 ACRES Located high on Triangle Mountain (Metchosin). Panoramic Sea, Mountain and Valley Views. $38,500. Call GERRY FINNIGAN 383-4739 CASTLE PROPERTIES LTD. 386-6164 (24 hrs.)

Rockland Lots
From $29,900, we build to your specification. Izik Homes Realty, 383-8522 — 598-8289
E. Izik.

271 LOTS FOR SALE

DEAN PARK
VICTORIA'S most beautiful new residential development is ready for your inspection.
SET on a picturesque mountainside, adjoining John Dean Park, and overlooking Gulf waters, these lovely view lots have full underground sanitary sewers and services.
THIS superb development by Park Pacific is comparable with Vancouver's most famous Land Development — British Properties.
ALL lots are one third of an acre, priced from $32,500.
ENTER off East Saanich Road between McTavish and Dean Park Rds.
Salesman on duty every day 11 A.M. - 5 P.M.
FOR further information, and special appointments to view, call —
SALES OFFICE
656-7041
OR
MIKE RUDDYY
656-4089
Park Pacific Investments 383-4124
Park Pacific

P.R.B
P. R. BROWN AND SONS LTD.
"THE PEOPLE TO SEE"

ARDMORE
$38,500
Half-acre with drilled well. Perced. Gently slopes towards Jura Rd. Nice view. Drive by and note the many marketable Holly Trees. Close to golf club. Sign on property. Asking $19,000 down and vendor will consider carrying balance on negotiated terms. Try an offer. Exclusive with:
Messrs.
K. O. MOORE or D. WAGNER
385-3435
Courtesy to Agents.

Green Acres
HENDERSON REALTY LTD.
385-9741 (anytime)

DUPLEX LOT BY THE SEA
Last lot on a quiet cul-de-sac, 1 block from ocean and boat ramp near Saxe Point. Full underground services, double sewer and water, ideal for Strata Duplex. Price $42,500.
FRED G. CARVER
385-9741 or 595-8664

PRIME VIEW
lot in Cordova Bay. Priced at $55,000. For any further information call:
BILL SIDHU 477-5382

A-1 RESIDENTIAL LOTS BUILDERS' TERMS
Interest rates are down — time to build on these lots in a new subdivision. Close to University. Some treed and in a quiet cul-de-sac. For any further information:
ARNOLD MARR 477-6233
WESTMONT REALTY LTD.
920 Hillside
386-6796

BEAUTIFUL 9 AND 10 ACRE VIEW LOTS
C. SAANICH MT. NEWTON
$8,500 — $20,000 DOWN
SEA, VALLEY and MOUNTAIN VIEWS await you at FALCON RIDGE COUNTRY ESTATES. Take the Pat Bay Hwy. to Mt. Newton Cross Road (traffic light at Waddling Dog), turn left and follow Mt. Newton Cross Rd. to our sign on your right as you near West Saanich Rd. STAFF ON SITE from 11:00 a.m. to 3 p.m. DAILY or call RICK HAWKES, DOUGLAS HAWKES LTD., 384-7128 or (Res.) 477-9504. Agent inquiries welcome.

SAANICH BUILDING LOT
Fully serviced corner lot approx. 60x100, ready for new home. Asking $26,000. Lakehill area.
KEN MANN 598-5144
T. L. MANN & ASSOCIATES LTD.

Gordon Head LOTS
REASONABLE TERMS
Highest location 6 — 9,000 sq. ft. Stones throw to U-Vic. Phone Kasapi Construction 386-6191, or 592-6081.

PANORAMIC VIEW
5 choice lots — Millburn and Ocean Blvd. Adjacent to miles of level beach. 7,500-10,800 sq. ft., level, no rocks. Full view of Victoria, Port Angeles, and Olympics. Custom building available. $37,000-$41,000. Terms. 478-6268 Harvey or 478-4484, Peter.

5 ACRE PARCELS
IN SAANICH. GREAT POTENTIAL READY TO BUILD ON!!
Please phone 479-2150 or 479-9486
COASTLAND ESTATES

HERE IS A STEAL — 51x155 building lot with permit for 3-bdrm. home. Located in North Saanich, 1 blk. from Pat Bay. Sea views. Asking $29,500. Call Sue Owens, 479-7725, Connie Weyler, 592-1961, or Castle Properties Ltd. 386-6164.

BRENTWOOD BUILDING LOTS
3 adjacent building lots, fully underground serviced in cul-de-sac, near Brentwood Village. By owner. Reduced to $28,500 or offers. Vendor will finance. Call 595-6319.

1.78 ACRES
Located in Deep Cove area with three out-buildings. Price of $59,500. includes sub-division, perc test and city water.
385-7721 DALE BRIGGS 592-3978
GARDNER REALTY LTD.

SOUTH OAK BAY SEAVIEW
High on a hillside in an area of exclusive homes with panoramic sea and mountain views. $58,000.
Residence Office
598-1420 TED WALFORD 477-1841
BLOCK BROS. REALTY LTD.

BUILDING LOT IN SHAWNIGAN Lake up for offers, community water, underground hydro and telephone plus the use of Shawnigan Lake Country club's swimming pool, golf course, boats, tennis courts, etc., 478-8626.

NEW SUBDIVISION
Eight select lots now available at "BRITTON PLACE," corner of Margaret and Glanford, all underground services. Prices at $25,000 - $30,000. Present offers, 479-7895 or 388-6275, pager 956.

SOOKE
Ten lots available now in choice rural subdivision close to Whiffen Spit, from $20,000.
MOODY & MASON REALTY
386-7771 Peter Mason 477-9318

HIGH LOT ON WOODED CUL-de-sac, expansive view, 3 mile circle, underground services, size 60x140, price $32,500, 479-6492.

GORDON HEAD - ARBUTUS
Large choice treed lot, 13,000 sq. ft., private sale. 595-3616 days, 383-8791 evenings.

LARGE TREED LOT ON TREEbank Road. 477-4674.

271 LOTS FOR SALE

COBBLE HILL
2 acres, treed and gently sloping serviced property, build either family home or duplex. Vendor will finance.
ERNA ELLSAY
477-1841 477-5705
BLOCK BROS. REALTY LTD.

INVESTORS
If you like fixing up older houses, and would like an extra lot right next door, give me a call for details. Louis Wiltermuth, 477-6307 or Castle Properties 386-6164.

BY OWNER PRICE CUT
Only $2300 cash to mortgage of $26,700. One bedroom as new, fridge, stove, drapes, carpet. Quiet concrete building, must be sold. 592-6636.

HAVE PLANS, WILL CUSTOM build. Not your usual home site, high, view lot, 920 Nicholson. 479-1365.

DELUXE TOWNHOUSE, 3-BEDroom, 1½ baths, carport, many extras, desirable location. By owner, $48,900. 479-8349.

DEEP COVE
View lot, municipal water, approved and ready for building, near to marina. $21,000. 652-1777.

FOR SALE, 3 LOTS, SOOKE area, approx. 9000 sq. ft. each. 479-2045 after 5 p.m.

TWO LOTS 10 MILE POINT, available for servicing. 385-8504.

273 PROPERTY FOR SALE

1.78 ACRES
Located in Deep Cove area with three out-buildings. Price of $59,500. includes sub-division, perc test and city water.
385-7721 DALE BRIGGS 592-3978
GARDNER REALTY LTD.

YORKSHIRE PLACE, DRIVEway cleared to mountain top site on 4-acre property. Panoramic views of straits and mountains just 12 miles from city off Sooke Rd. $47,000. 478-1975.

FOUR ACRES IN CENTRAL Saanich, hobby farm site, partly treed. Sea view of Saanichton Bay. Located on a quiet paved road, municipal water available. Private sale, 65,000. 652-2975.

PRIVATE 5.23 ACRES HOBBY Farm. Close to proposed hospital. Cozy 1200 sq. ft. home.. Excellent potential for future development. 592-4132 after 5.

274 PROPERTY WANTED

APARTMENT BLOCK
Urgently required 40 or 45 Suite Block, preferably in the James Bay area.
Ron Kerfoot Ron Emmerson
652-2594 658-8386
Office 477-1841
BLOCK BROS. REALTY LTD.

APT. SITE
Builder requires 10,000 to 100,000 sq. ft., even more for immediate development. Phone now. Kasapi Construction, 386-6191.

Building lots or acreage, Colwood, Langford, Metchosin areas. Call GERRY FINNIGAN 383-4739 CASTLE PROPERTIES LTD. 386-6164 (24 hrs.).

280 ACREAGE FOR SALE

BEAUTIFUL 9 AND 10-ACRE VIEW LOTS
C. SAANICH-MT. NEWTON
$8,500 — $20,000

Deaths and funerals

305 DEATHS and FUNERALS

ANGUS — In Victoria on February 15, 1977, William Angus of 2546 Shelbourne St., passed away in his 94th year, born in Banffshire, Scotland, a resident of Victoria since 1912. He leaves his loving wife Jean; one brother and three sisters in Scotland; three nephews, Robert A. Flett, Victoria, J. W. Flett, San Pedro, California and Albert McPherson of Edmonton, Alberta. He was a life member of United Service Lodge AF and AM No. 24, a long time member of St. Andrew's Presbyterian Church also a life member of the Highland Games Association.
Funeral service in the FAMILY CHAPEL of McCall Bros. on Friday, Feb. 18 at 10:15 a.m. with the Rev. M. Molloy officiating. Interment at Hatley Memorial Gardens.

BLENKINSOPP—Sarah Elizabeth (McBride) Blenkinsopp, born in Calgary, Alberta, died February 14, 1977. Raised family in West Hamilton, Ontario, and lived many years at 3468 Happy Valley Rd. Predeceased by her husband, John, October 24th, 1970. She leaves to mourn her son and daughter-in-law, John D. and Dorothy Blenkinsopp, Happy Valley; daughters: Mrs. Ross Robertson (Ethel), West Vancouver; and Mrs. W. J. Hobbis (Dorothy), Victoria; foster son, Basil Wells and wife Lorraine, Victoria; 11 grandchildren; three great-grandchildren; a twin sister, Mrs. R. F. Stevens, Sidney, B.C., a sister, Mrs. Ethel Nelson, Drumheller, Alta.; and a brother, William McBride, Calgary, Alta.
Service in Sands Funeral Chapel of Heather, Colwood, B.C. on Friday 18th, 1977 at 1:00 p.m. Rev. H. Silvester officiating. In lieu of flowers, donations may be made to G. R. Pearkes Clinic for Handicapped Children, Victoria, B.C. or Queen Alexandra Hospital for Children, Victoria, B.C.

DAWSON — On February 10, 1977 at Sandringham Private Hospital where she was a resident for 7 years, Margaret Adie Dawson aged 85 years, formerly of Massachusetts, U.S.A. coming to Victoria in 1961. She is survived by her sister, Mrs. M. H. Smith of Victoria, B.C. and her niece, Mrs. D. M. Randolph of California.
A private cremation was held. (McCall's). Flowers and letters gratefully declined.

GILLICK—In Victoria on January 29, 1977, Mrs. Alberta Blanche Gillick, aged 79 years, a resident here for 55 years. Widow of Charles Gillick, she leaves three sons: M. Richard Williams and Albert Williams of Victoria, and Wallace Williams of Germantown, Maryland; five grandchildren. She was a member of the O.E.S., Oak Bay Chapter.
A private funeral service was held in the FAMILY CHAPEL of McCall Bros. on Tuesday, Feb. 15 with the Rev. B. Molloy officiating.

GILMORE—In Victoria, B.C. on February 14, 1977, Mr. John Brown (Jack) Gilmore, age 53 years. Born in Montreal and had been a resident of Victoria for the past 29 years, late residence, 1409 Taunton Street. He leaves his dearly beloved wife, Edith, at home; son, Rick, and daughter-in-law, Sandy, Nanaimo, B.C.; son, John T. (Tim), and daughter-in-law, Joyce, Victoria, B.C.; daughter, Sandra, and son-in-law, Gary Russell, Halifax, Nova Scotia; four grandchildren; his mother-in-law, Mrs. Letty F. Hamilton; Pender Island, B.C. The late Mr. Gilmore served with the R.C.N.V.R. during the Second World War and was an employee of Eaton's—Victoria.
Service will be held in the Sands Mortuary Limited "Memorial Chapel of Chimes" on Thursday, February 17, 1977, at 1:00 p.m. Canon W. E. Greenhalgh officiating. Cremation.
SANDS—VICTORIA

HOGAN — In Victoria at Victoria General Hospital on February 9, 1977, Mr. Darcy Hogan aged 67 years and late of 11-1230 Styles St. Mr. Hogan was born in Sudbury, Ontario and was a resident of Victoria for several years. Survived by his family in Ontario and friends.
Funeral service will be held Thursday, February 17, at 2:00 p.m. in CUNNINGHAM FUNERAL CHAPEL with Rev. F. W. Hayes officiating followed by interment in Royal Oak Burial Park.

JEWITT — In Victoria on February 12, 1977, Donald Jewitt aged 75 years of 2358 Tacon Place. Born on November 20, 1901 at Kirk Deighton, Wetherby, Yorks, England and married on February 17, 1923. He is survived by his loving wife Lavinia at the residence and three daughters, Mrs. Tony Griffis (Jessie), Mrs. Gordon Beckett (Christine) and Mrs. Donna Gauthier; one son Donald; 12 grandchildren; two great-granddaughters and one sister, Nora Brown of Maidstone, England. He was predeceased by one son, Victor, in 1974.
Funeral service on Wednesday, Febraury 16, 1977, at 3:30 p.m. in McCall Bros. FAMILY CHAPEL with the Rev. John Vickers officiating. Flowers gratefully declined. Friends so desiring, may contribute to the Cancer Fund, 857 Caledonia Ave., Victoria.

KERR—On February 12, 1977 at the Royal Jubilee Hospital, Alice Lillian Kerr aged 78 years of 1533 Edgeware Rd., formerly of Fernie, B.C. She is survived by two brothers, George E. Kerr of Montreal and Robert J. Kerr of Sidney, B.C.
Funeral service in the FAMILY CHAPEL of McCall Bros. on Thursday, February 17 at 11 a.m. with the Rev. H. Hunter officiating. Interment at Royal Oak Burial Park.

LOWE — William B., passed away on Saturday, February 12, 1977 age 56. Survived by his loving wife, Bertha; one son, Kelly; one daughter, Bonnie, both at home; also two brothers, John of New Westminster, Douglas of Nanaimo, and one sister, Mrs. W. Thorsteinson (Betty) of White Rock.
Memorial Service will be held Friday, February 18 at 2 p.m. in Lake Cowichan United Church, Reverend H. Wingfield officiating. In lieu of flowers, donations may be made through the William B. Lowe Fund at the Toronto Dominion Bank, Lake Cowichan. Arrangements through the Memorial Society of B.C. and First Memorial Services Ltd., Nanaimo.

NOEL — On February 14, 1977 at Gorge Road Hospital, Mr. Walter Alwyn Noel aged 67 years of 2926 Harriet Rd., a resident here for 53 years. He leaves his beloved wife, Olive; two sons, Ronald and Kenneth of Victoria and daughters-in law, Marilyn and Janet; six grandchildren; one brother, William E. of Burnaby and one nephew, Rod in Seattle.
Funeral service in McCall Bros. FLORAL CHAPEL, Johnson and Vancouver Sts. on Thursday, February 17 at 3:30 p.m. (Basket arrangements for the funeral would be preferred please. To be given to the Gorge Road Hospital later.)

SMITH — Suddenly on February 12, 1977, Ian Donaldson Smith of Victoria. Survived by two daughters, Vandy and Dana, Nanaimo; his parents, Lloyd and Sheila Smith and sister, Kathleen Rose, all of New South Wales, Australia, and a sister, Ila Girard, Vancouver.
Memorial Service Friday, February 18 at 2:00 p.m. in the Chapel of First Memorial Services, 4725 Falaise Drive; cremation. Flowers gratefully declined. Arrangements through First Memorial Services Ltd.

309 IN MEMORIAM

THEY SHALL GROW NOT OLD, AS WE WHO ARE LEFT GROW OLD. AGE SHALL NOT WEARY THEM, NOR THE YEARS CONDEMN. AT THE GOING DOWN OF THE SUN AND IN THE MORNING WE WILL REMEMBER THEM
WITH GRATITUDE SANDS

HIBBERT — In loving memory of Mary-Jane who passed away February 16, 1976.
—Forever remembered, missed and loved by her mother, Mrs. Laura Agar and her children Gregory, Mark and Julie.

RIDEOUT — In loving memory of Margaret who passed away February 16th, 1976.
Time cannot steal the treasures
That we carry in our hearts.
—Ever remembered by loving son Jamie, Mum, Dad and family

310 FUNERAL DIRECTORS

McCall's
THURSDAY
KERR, Miss Alice Lillian
11:00 a.m.—FAMILY CHAPEL
NOEL, Mr. Walter Alwyn
3:30 p.m.—FLORAL CHAPEL
FRIDAY
ANGUS, Mr. William
10:15 a.m.—FAMILY CHAPEL
TO BE ANNOUNCED
CARTER, Mrs. Agnes
ROGERS, Mrs. Olive
McCALL BROS.
Floral Funeral Chapels
385-4465

Sands
SEVEN CHAPELS
SERVING
VANCOUVER ISLAND
Sensible Prices
Dedicated Service
For Information In
Victoria Phone
388-5155

MEMBER BY INVITATION
NSM NATIONAL SELECTED MORTICIANS
SINCE 1962
VICTORIA, 388-5155
SIDNEY, 656-2932
COLWOOD, 478-3821
DUNCAN, 746-5212
LADYSMITH, 245-2331
NANAIMO, 753-2032
Removal And
Service Arrangement
Covering Vancouver Island
A Division of Sands

IFC INTERNATIONAL FLIGHT CARE
Specializing in
forwarding to or from
anywhere
WORLD WIDE FUNERAL
INFORMATION SERVICE
call collect (604) 388-5155
or cable
"Mortuary Victoria"
A Division of Sands

Hayward's (B.C. Funeral Co.)
Thomson & Irving
Funeral Chapels
1625 Quadra St.
386-3505

CUNNINGHAM
FUNERAL CHAPEL
1155 Fort Street
Phone 384-5512 or 384-8626
Offering dignified moderate service for all. Geo. S. Cunningham, owner, manager.

FIRST MEMORIAL SERVICES
Serving the Public and Exclusive Undertakers for the Memorial Society of B.C. 658-5244

311 MONUMENTALS

STEWART MONUMENTAL Works Ltd.
ESTABLISHED 1896
Memorial of Distinction
Marble fireplace and tabletops
1403 May St. 384-3452

MORTIMER'S MONUMENTS
633 DAVID ST. 383-6421
ESTABLISHED 1877
"The Finest in Craftsmanship"

TO
PLACE
YOUR
CLASSIFIED
AD
PHONE
DIRECT
386-2121

FURNACE OIL SUPPLY

Sealed Tenders will be received by the undersigned until 4:00 p.m. February 25, 1977, for oil delivered to various B.C. Housing Management Commission locations. Contract for approximately 50,000 gallons will run from March 1, 1977, to February 28, 1978. Further information may be obtained at the B.C.H.M.C. office, 577 Culduthel Road, 382-6127. The lowest nor any tender not necessarily accepted.

A. G. STIRRETT
Maintenance Supervisor
Vancouver Island

DEFENCE CONSTRUCTION (1951) LIMITED

PROJECT: at CFB Esquimalt, B.C.
Supply and Install Chain Link Perimeter Fence,
CFB Esquimalt, B.C.
File: ES 610 10

INDIVIDUAL SEALED TENDERS, marked as to content, addressed to the undersigned must be received not later than 3:00 p.m. E.S.T.

FRIDAY, March 4, 1977

Plans, specifications and tender forms will be available for viewing at Construction Associations at Vancouver, Victoria and DCL Vancouver and Victoria Branch Offices. Tender documents may be obtained by Prime Contractors only from DCL Plans Section, Ottawa, at the address below on deposit of $100.00 payable to Defence Construction (1951) Limited.
(For information call Mr. J. K. Hurst, Area Code 613-992-8542)
Security deposit as called for in the Tender Documents must accompany tenders.

W. J. Mulock, Secretary,
Defence Construction (1951) Limited
225 Metcalfe Street,
Ottawa, Ontario
K1A 0K3

Council, Labor Push for Jobs

City council members and trade union leaders are preparing a brief for the provincial government outlining possible methods of stimulating employment in Victoria.

The idea for the brief developed at a "brain-storming" session earlier this week attended by city aldermen Frank Carson and Larry Ryan as well as representatives in six unions.

Carson said today the objective of the meeting with the Victoria Labor Council representatives was to discuss options for creating more jobs.

He said there are no illusions about what impact such a group could have on the situation but there is the belief "that if we put our heads together we should be able to come up with something."

Carson said all those at the meeting agreed to get together again and put their ideas down in the form of a brief which would then be presented to Economic Development Minister Don Phillips.

The idea for the meeting came from Ryan, who is secretary of the labor council. Carson is chairman of council's tourism, trade and industry committee.

Ryan said today another objective of the meeting is to begin to make Carson's industrial development committee more significant.

"We want to make that portfolio a meaningful one in terms of offering assistance and leadership to the community," he said.

Both aldermen said they wanted to impress upon the provincial government the importance of purchasing from B.C. industries.

Ryan said the focus of the brief to the government will likely be on the shipyard industry which he said has been labelled "a disaster area" by the unions involved.

He mentioned the Machinists Union which has only 12 of its 100 members working and the Boilermakers Union which has had 250 of its 400 members laid off.

"The provincial government should be made aware of the plight of the shipyards and their capabilities," Ryan said.

He said the government will also be made aware of the work projections for the Victoria area which don't look too promising.

Ryan said the labor council has also written to the federal government outlining its responsibilities in the area of job creation.

He said he has urged Prime Minister Trudeau to include some job creation measures in the next budget expected in the next two months.

CYANIDE AND OLD LACE

OXFORD, England (UPI) — An elderly woman walked into a chemist's shop the opening day of a campaign to persuade residents of this city to clear their homes of unwanted drugs and medicines, and handed over enough cyanide to kill 10,000 persons.

Arson Trial Slated

NELSON (CP) — Twenty-nine Sons of Freedom Doukhobors were committee Tuesday in provincial court to trial on charges on arson and conspiracy to commit arson in connection with a Jan. 29 attempt to burn the Passmore community hall.

No date was set for the trial. The accused are being held at the Nelson city jail and the Nelson RCMP jail to await trial.

$116,900 Upgrading Set For Saanich Sidewalks

Saanich's public works committee agreed with municipal engineer Cliff Warren Tuesday that $116,900 should be spent on sidewalks needed for the provincial government's upgrading of the Trans-Canada Highway and the Blanshard Street extension.

Warren said the highways department will replace sidewalks removed for highway construction at no cost to Saanich.

Saanich's sidewalk program will provide a network for the two projects.

Recommending concrete sidewalks be installed because of their lower maintenance costs, Warren said, in a cost-sharing agreement with the highways department an extra charge of $1.20 per linear foot will cover the difference between asphalt and concrete.

Warren said the highways department is expecting to call for tenders in April.

Ald. John Mika said thought should be given to making provision for trees, bus bays and bus shelters, particularly along the Blanshard Street extension near the Seymour-Vernon area where Saanich plans it downtown core, Saanich Place.

"I'm not at all sure enough time has been given to the putting in of trees and the widening of sidewalks for promenades," Mika said.

Lum said "Ald. Mika's fears" could be alleviated by the knowledge that the whole Saanich Place block will be developed under land-use contracts in which suitable tree plantiing and other requirements can be negotiated.

In other business, the aldermen also endorsed Warren's recommendation that Saanich Road be widened between Short and Douglas Streets.

Warren reported the highways department will widen Saanich Road between Short and Tattersall Drive as part of the Blanshard Street extension and at no cost to Saanich.

The cost of Saanich's share of widening Saanich Road will be $135,000.

The committee also voted that stop lights should be erected at the intersection of Saanich Road and Oak Street to decrease the number of accidents.

Warren reported Town and Country Shopping Plaza officials are pleased at the prospect of having the road widened, being prepared to redesign their parking lot to provide extra footage for the road.

Mika observed, if this is the case, the plaza officials might be persuaded to provide a bus shelter fronting on Douglas.

Special Offer
FOR PRIVATE PARTY CLASSIFIED ADVERTISERS
Use this handy coupon to place your Classified Advertisement and save money.

Name .....
Address .....
Phone No .....
Signature .....
No. of Insertions ..... Amount Enclosed $ .....

FILL OUT AND MAIL OR DELIVER IN PERSON TO
SPECIAL OFFER
Victoria Press Ltd.,
P.O. Box 300,
Victoria, B.C.
V8W 2N4.

Your ad will run as soon as possible upon receipt of this coupon and payment or please specify consecutive dates:
.....
.....
Classification Number ..... 10 WORDS MINIMUM

10 Words for 1 insertion in The Daily Colonist and Victoria Times: $1.00
10¢ for each additional word.
10 Words for 3 insertions in The Daily Colonist and Victoria Times: $2.50
25¢ for each additional word.
10 Words for 6 insertions in The Daily Colonist and Victoria Times: $4.00
40¢ for each additional word.
Victoria Press Box Charge $2.75 per month.
☐ Replies to be mailed. ☐ Replies to be held for pickup
All ads must be written in regular classified style, and run on consecutive days.
All real estate, mobile home, rental and business advertising is considered to be commercial advertising and will not qualify for this special offer.
SEND CHEQUE or MONEY ORDER
— NO REFUNDS —
This coupon valid until June 1st, 1977

THE DAILY COLONIST AND VICTORIA TIMES

Bishop Appeals

SALISBURY (Reuter) — Roman Catholic Bishop Donal Lamont, facing 10 years in jail for aiding black nationalist guerrillas, appealed against his sentence Monday at a court hearing laden with political overtones.

The judge later announced that a decision in the case should be given Feb. 24.

Bishop Lamont of Umtali on Rhodesia's border with Mozambique, was convicted last October on charges of failing to report the presence of guerrillas in his diocese and of inciting others to commit the same offence.

His case, during which he declared that his Christian principles prevented him from exposing the guerrillas, has become one of the most celebrated in this white minority-ruled country.

DEEP SEA SHIPS

(All cargoes are forest products unless otherwise stated.)

Nanaimo—Pacific Ocean; Seapwill.

Crofton — Rondeggen, Hawaii.

Duncan Bay — Besseggen, Hawaii.

TWO DIE IN SMASH ON BRIDGE

COQUITLAM (CP) — Two persons were killed and two others are in hospital with injuries following a two-car head-on crash on the Port Mann Bridge Tuesday night. One of the victims was thrown from his vehicle, over a railing and onto a log boom in the Fraser River.

Police have identified the man thrown over the railing by the force of the crash as Tirath Thind, 38, of Abbotsford. He was a passenger in a car that was westbound over the bridge.

The other victim was a passenger in an eastbound car. She is identified as Satya Singh, 28, of Surrey.

The crash occurred about 11 p.m. when, according to police, the westbound car jumped a bridge divider into the eastbound traffic lanes. Following the head-on crash, there was a chain-reaction pileup involving six vehicles.

The drivers of the two cars are in hospital with undetermined injuries. They are identified as Sukhdev Toor of Chilliwack, and Elaine Exley, 26, of Surrey.

Police said the woman was driving the eastbound car. Both were reported in stable condition.

The Port Mann bridge spans the Fraser River between Coquitlam and Surrey, about 15 miles east of Vancouver on the Trans-Canada Highway.

KILSHAWS
1115 FORT ST.
AUCTION
FRIDAY, 7 P.M.
Washstands
Dinettes
Chester Stes.
Med. Style
Twin B/R Ste.
B/R Stes.
Holly Beds
Chests — Dressers
Desks
Oak Rocker
Cane Seat & Back
Hide-A-Beds
Oak Dining
Furniture
Calculators
Elec. Add. Mach.
New Carpets
Brass & Copper
8-Pc. Teak
D/R Ste.
Over 300
fine quality lots
on view daily
AT
KILSHAWS
AUCTIONEERS LTD.
1115 FORT ST.
384-6441

NOTICE OF INTENT

RE: LIQUOR CONTROL AND LICENSING ACT

APPLICATION FOR A "C" (CABARET LICENCE)

It is the intention of the undersigned to apply; pursuant to the provisions of the Liquor Control and Licensing Act, to the General Manager, Liquor Control and Licensing Branch, Victoria, B.C. for a Cabaret Licence to operate a licensed establishment on the premises situated at:

1208 WHARF ST.

Name of Applicant:

SURFSIDE LTD.

The above type of licence may be issued to cabarets primarily engaged in providing entertainment. All types of alcoholic beverages may be served by the glass between the hours of 7:00 P.M. and 2:00 A.M.

Residents or property owners located within a 6 block area or ½ mile radius of the proposed site are requested to Register any objections by writing to the General Manager, Liquor Control and Licensing Branch, P.O. Box 640, Victoria, B.C. V8W 2P8.

THE CORPORATION OF THE DISTRICT OF SAANICH

NOTICE OF REPLOTTING

The Corporation of the District of Saanich hereby gives notice of a scheme of replotting of certain lands in the Cumberland Road area, more particularly described as:

Lot 2 and Part of Lot 3, Plan 5087; Lot 1, Plan 7193, and Lot 2, Plan 29255, all in Section 32, Victoria District.

A copy of By-law No. 3917, being the "Cumberland Road Replotting Authorization By-law, 1977, and of a reference plan of the lands within the replotting district may be examined at the office of the Municipal Clerk, at 770 Vernon Avenue, between the hours of 8:30 a.m. and 4:30 p.m.

DATED this tenth day of February, 1977.

"G. HAYWARD"
G. Hayward, Municipal Clerk.

sale
Telestar
TV game
49.99
Save 10.00! Reg. 59.99, now only 49.99. Play any one of 3 games at the flick of a switch: tennis, hockey, handball. Digital display scoring on all three games. Triple action control for beginners, intermediates and pros. Uses 6 'C' batteries (not included). Telestar Adapter — for extended operation, we recommend this 9-volt AC adapter. Reg. 6.99, now only 4.99
Toys, Dept. 227, Lower Main Floor

EATON'S

Lie Detectors Sophisticated, But Not Perfect

VANCOUVER (CP) — Given a choice between the door-jamb or the Stoelting deceptograph, one veteran city detective would favor the door-jamb.

"The most effective lie-detector machine is the door-jamb," he says. "You put the suspect's fingers in it."

Other police officers have adopted the more sophisticated polygraph (lie-detector) test which, by monitoring a suspect's pulse, breathing and perspiration, is said to detect if he is consciously lying.

Although criticized by detractors who warn that stresses unrelated to the suspected offence can affect the test, the polygraph is standard equipment in most U.S. police departments.

Across Canada, city police departments in Vancouver, Edmonton, Calgary and Regina employ a full-time polygraphist, while the RCMP has 15 operators deployed in most provinces.

In the private field, where the polygraph is used by law firms, business corporations and industry, there are two experienced consultants in Vancouver, one in Calgary, two in Winnipeg, four in Toronto and one in Montreal.

Because of the growing interest in the technique, and the danger of misuse by inexperienced operators, the British Columbia attorney-general's department was commissioned and received an extensive report on the polygraph.

One recommendatiion in the report is that the government should implement licensing legislation to regulate the private use of polygraph testing.

"Any individual with sufficient funds can purchase and obtain a machine for approximately $2,500, read a few books on the technique, and set himself up as a polygrapher," the report warns.

"This situation can lead to biased and incompetent opinions being forwarded by the testers and the province must, if it is to adopt the technique, take steps to fend against this potential misuse."

Although the modern polygraph machine was invented in 1921, officials in ancient China and Indian had already used scientific methods to detect lying.

The Chinese used the dry rice technique, a principle based on the lessening of saliva in the mouth when a suspect is under nervous tension.

The mouths of several suspects were filled with dry rice, and the poor wertch exhibiting the greatest difficulty in spitting it out had to be the liar.

In India, the suspects were sent into a darkened room and directed to pull the tail of a sacred ass which, they were warned, would bay when the liar pulled.

Sacred Ass Technique

Unaware that the animal's tail had been dusted with black powder, the truthful suspects readily pulled and the liar did not. The suspect with clean hands was clearly guilty.

The modern polygraphist has replaced the black powder and the ass with an electronic box of tricks which is really a refinement of the dry rice technique.

One such expert is Harold Stevenson, a former detective-sergeant with the Vancouver City Police, who retired last year after 28 years with the department.

Stevenson, who spent nine years as the police department's polygraphist, now operates as a private consultant and says there is a growing demand for his services.

With his wide experience in the field, plus a deceptively low-key manner that tends to relax the subject, Stevenson is acknowledged as the ideal polygraphist.

The $1,700 electronic deceptigraph rests on a table and Stevenson seats the subject of the test in a chair he had specially designed to induce a relaxed state. He then places a conventional blood-pressure cuff on the subject's upper left arm, a breathing tube detector around the rib cage and attaches two small electrodes to the fingers.

The deceptograph is designed to measure the changes that occur in the three physological indices when the subject undergoes emotional stress (lying) and record them on a graph.

The purpose of the blood-pressure (pulse) cuff and the breathing detector is self-evident.

The electrodes, through which an undetectable electric current is passed, enable the deceptograph to record the resistance in the current — fingers wet with perspiration provide less resistance.

The polygraphist puts the subject through a series of pre-test questions designed to assess his responsiveness. One of the pre-test methods Stevenson uses is the playing-card technique in which he asks the subject to select one of 10 cards and lie about the one he took.

A lie produces a noticeable jump in the blood-pressure tracing on the graph and Stevenson's trained eye also can letect minute changes to the breathing and skin-resistance lines.

A real examination normally takes 90 minutes to two hours, including a long interview in which the subject is encouraged to tell his story in his own words.

He then explains the written set of actual questions, making sure the subject understands them and the deceptograph's functions.

Stevenson said the pre-test questions, using the deceptograph, are important because they tend to convince the subject that the lie-detector does work.

Truthful Answer 'Wrong'

"That knowledge tends to calm the truthful person, while the liar may become agitated and more easily reveal himself in the real tests," said Stevenson, adding that pre-test questions can be affected by hidden stress and must be selected with care.

Thus a smoker who answers truthfully to the question, "do you smoke?" may record a deceptive tracing because he feels guilty about the threat of lung cancer.

Stevenson views the polygraph as an investigative tool that reduces the time lost in pursuing dead-end leads, but "would never support its use for determining guilt in a court of law."

With his fee set at $75 for an in-office test and $125 if he takes his equipment to the subject, Stevenson now is concentrating on the private field.

He acts for law firms and insurance companies, does pre-employment screening, and test employees who volunteer for the polygraph after thefts at their place of business.

A growing number of Vancouver law firms use Stevenson, or John Weller, a former Canadian Armed Forces polygraphist, to test clients who insist on their innocence.

Jim Hogan, a city lawyer, said the polygraph is a valuable investigative tool, but should be subject to legislative controls in the private field and as evidence in a court.

In 1973, a client, after being committed for higher court trial on a rape charge, asked for a polygraph test and with it demonstrated his innocence. The attorney-general ordered a stay of proceedings.

The current report to the attorney-general concedes that there is a small percentage of known error in the technique, but says "the weight of authority points towards a high rate of accuracy" in polygraph examinations.

It suggests that the attorney-general authorize a pilot project and provide junds for the training of at least five operators and the purchase of a similar number of polygraph testing devices.

The report says polygraph testing could be used in determining the merit of parole, probation and bail applications, as it is in the U.S., but should be limited in its applicaiton to court trials because the process of a trial is justice and not simply truth.

"If truth were the only consideration, other methods could be employed which would be just as effective as the polygraph. Truth serums, hypnosis, trial by immersion and the rack are vehicles to the truth, but not necessarily justice."

EATON'S

Store Hours Daily: 9:30 a.m. to 5:30 p.m. Thurs. and Fri.
Shop 9:30 a.m. to 9:00 p.m

TOYS TO CLEAR SAVE 30%

Lots of favourites for youngsters of all ages. And now they're specially priced to clear at Eaton's.
On sale while quantities last.
PERSONAL SHOPPING ONLY

19" Baby Loves You even walks
Reg. 10.99. A delightful doll for ages 3 to 8. Just squeeze her hands to help her take her first baby steps. A good buy at Eaton's price. **7.66**

Little Queen sewing machine works electrically, manually or with batteries. Reg. 23.99. Now **16.66**
The Bionic Woman. It's Jaimie Sommers, a hit with ages 5 and up. Reg. 10.99. **7.66**
The Six Million Dollar Man Back Pack Radio. Works without batteries. Reg. 7.99. **5.55**
Fisher Price Music Box pocket radio. Cannot be overwound. For ages 1-5. Reg. 4.99 **2.66**
Canadiana 8-unit train set. By Tyco for ages 8 and up. Reg. 49.99. **34.66**
Chatanooga 9-unit train set. By Tyco. With approx. 36x45" oval track and more. Reg. 59.99. **41.66**
GI Joe Eagle Eye Land Commander has moving eyes. Ages 4-12. Reg. 5.55. **3.66**
19" Marching Mickey Mouse. Squeeze his hands and he steps out. Ages 3-8. Reg. 15.99. **10.66**
Maskatron. Six Million Dollar Man's arch enemy. Ages 5 and up. Reg. 9.99. **6.66**
6 Million Dollar Man Movie Viewer. Needs no batteries. Ages 5 and up. Reg. 7.99. **5.55**
Fisher Price Katie Kangaroo. A squeeze action jumping Katie. Ages 2-4. Reg. 6.99. **4.66**
Honey Hill Bunch Club House, their special place to plot, plan and play. 3 and up. Reg. 7.99 **5.55**
Growing Up Skipper. She's two dolls in one for ages 3 and up. Reg. 4.99. **3.44**
Easy Bake Potato Chip Maker. Just add water, season and bake. Ages 8 and up. Reg. 6.79. **4.66**
Potato Chip refills. 2 mixes in pkg. Reg. 1.99. **99¢**
Button Control Power Auto Carrier. Use 1 "C" size battery, not included. Reg. 4.99. **3.44**
26" Ridem Dump Truck. Steerable truck with working horn, tilting dump. Ages 1-3. Reg. 9.99. **6.66**
The Incredible Dr. Steel. Big Jim's greatest challenge. Ages 3 and up. Reg. 3.99. **2.66**
Flintstone Toy Bench. Hardboard, steel and moulded construction. Reg. 19:99. **13.66**
Warpath. Action figure for Big Jim's P.A.C.K. Ages 3 and up. Reg. 4.23. **2.96**
Electric Chord Organ. Floor organ with bench. Reg. 91.99. **63.33**
Evel Knievel Formula Dragster. Nees no batteries or electricity. Ages 5 and up. Reg. 15.40. **10.66**
Holly Hobby Umbrella doll stroller. Folds and unfolds in seconds. 3-8. Reg. 14.99 **10.44**
Mama and Baby Beans. Soft. Lovable, poseable mama and baby. Reg. 6.55. **4.44**

Toys, Dept. 227, Lower Main Floor.

EATON'S

The Philips "Dial A Brew" coffee maker is good to the last cup. And Eaton's has it specially priced now at

39.99

The Philips coffee maker features a special pumping unit that spreads water evenly over coffee. All you have to do is set your Dial A Brew taste selector — strong, medium or light — to suit your taste and when the coffee is ready light goes on you've got a pot of brewed coffee that waits for you. How? Because it is thermostatically controlled and sits on a keep-warm tray that automatically holds coffee at a ready serving temperature. And at Eaton's we guarantee it! So buy now to save.

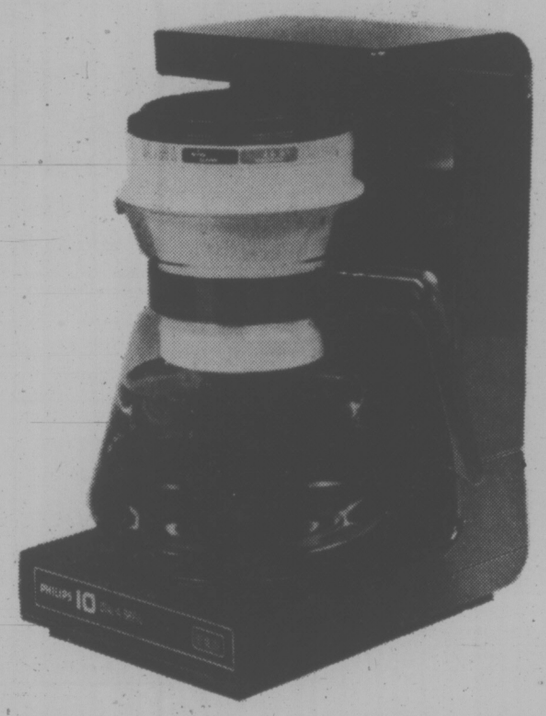

When you're on the go let Philips Little Mac Fast Cooker be the chef. Specially priced today at Eaton's

24.99

Come into Eaton's and check out Philips Little Mac Fast Cooker. It's a time saver! Cooks everything from minute steaks to grilled ham and cheese sandwiches. Features a reversible grill. Round on one side for hamburgers. Square on the other for bread slices. A drip tray handles grease and a non-stick lining makes cleaning easy. A great buy at this price.
Housewares and Small Appliances, Main Floor,
Home Furnishings Building, Victoria.

BUYLINE 388-4373 Store Hours Daily; 9:30 a.m. to 5:30 p.m.
Thurs. and Fri. Shop 9:30 a.m. to 9:00 p.m.

Plane Deal 'World's Biggest LIP Project'

By IAIN HUNTER
Times Ottawa Bureau

OTTAWA — Conservative MP Allan McKinnon charged Tuesday that federal financial involvement in the production and sales of LearStar jets by Canadair Ltd. is "the world's biggest LIP project."

The Victoria MP said he has learned that Ottawa is guaranteeing loans both to the publicly-owned Canadair and one of its major potential customers.

Although the government has denied repeatedly that it has no direct investment in the deals, McKinnon said, it has made so many indirect investments that the taxpayer will be able to recover nothing if the venture flops.

He and fellow Conservative MP Dan McKenzie (Winnipeg South Centre) have warned in the Commons that sales of executive-type jets like the LearStar are well below the minimum required to make the Canadair venture successful.

On Dec. 2 of last year, Hugh Poulin, Parliamentary secretary to Industry, Trade and Commerce Minister Jean Chretien, stated that Canadair estimates it will have to borrow up to $128 million in 1979 for the LearStar program.

Of this amount, he said, $128 million is to be provided by a consortium of two Canadian banks, and Ottawa will guarantee $50 of the loan while Quebec will guarantee a further $20 million, the balance to be secured by a pledge of Canadair's assets.

However, in a written statement presented to the House Tuesday, Chretien said that no bank has so far advanced funds for the project.

As of Dec. 14, he reported, 58 orders with deposits had been received from 31 firms by Canadair for LearStar purchases.

In the Commons Tuesday, McKinnon asked Chretien to confirm that the government, besides paying $38 million to buy Canadair initially and guaranteeing the $50 million loan, is not financing the purchase of 25 planes by Federal Express Company of New York.

This, the Tory MP argued, puts Ottawa "in the peculiar position of financing both the vendor and the customer from the start."

The minister refused to confirm Ottawa financing of the Federal Express order, but stated that he is proud that Canadair is successful in selling its planes. Total orders have risen to 65, he said.

"I'm not surprised that we are able to sell the planes when we are financing both the seller and the buyer," the MP remarked outside the House later.

"This thing has got to be the world's biggest LIP project," he added, referring to Ottawa's make-work Local Initiatives Program.

McKINNON
. . . giveaway

Too Few MPs Show In House

OTTAWA (CP) — Attendance in the Commons Tuesday dwindled below the official quorum of 20 MPs during debate on a special Social Credit motion saying government debt will shatter Canada.

The motion by Adrien Lambert Bellechasse suggested as a solution that the government allow the Bank of Canada to give long-term, interest-free loans to federal and provincial governments.

After less than three hours of debate, Leonard Jones (Ind. — Moncton) interrupted to tell Acting Speaker Denis Ethier there was not a quorum of 20 MPs to continue debate.

There now are 258 MPs in the 264-seat Commons. Six seats are vacant.

While Ethier, who rarely sits as Speaker, consulted the rulebook, several MPs scurried into their seats to make up the required attendance.

The Social Credit motion, based on key party philosophy, said Bank of Canada money should be available to debt-ridden governments for the cost of administration alone.

Under current law, the Bank of Canada acts as the government's fiscal agent.

Cullen Counters NDP Claims Of Apathy Among Jobless

OTTAWA (CP) — Manpower Minister Bud Cullen attempted Tuesday to counteract opposition charges that vast numbers of Canadians no longer are listed in unemployment rolls because they believe it impossible to find jobs.

Cullen said Statistics Canada figures show 309,000 persons no longer were seeking employment at the time the 1976 labor force survey was taken. But only 34,000 of these stated they no longer were looking for work because of the unavailability of jobs.

The remainder gave a variety of reasons for not looking for work such as illness, family responsibility, attending school, awaiting recall to former jobs and awaiting replies from potential employers, Cullen told New Democratic Party Leader Ed Broadbent in the Commons.

Earlier, Broadbent had charged that 513,000 persons had given up hope of finding jobs and should be included in national unemployment figures.

Cullen conceded the federal government should spend another $353 million in direct job creation programs but said the government was anxious to exercise restraint to avoid increases in inflation and interest rates.

Cullen was replying to a charge by Broadbent that the federal government had spent more for job creation programs during periods of lower unemployment.

The government spent $603 million in 1971-72 when the unemployment rate was 6.4 per cent but could only allot $264 million for the coming year when unemployment is expected to average between 7.5 and eight per cent.

No Threat, Banks Say

TORONTO (CP) — The Canadian Bankers' Association said Tuesday its report to a Commons committee about the possibility of chartered banks reducing interest payments on savings was "not a threat to reduce rates."

Rowland Frazee, president of the association, said its brief last Thursday to the committee which referred to a potential decrease in savings interest rates "was in no way an expression of intent, nor does it represent an agreement among the banks to take action."

BUSINESSMEN 'IGNORANT'

MONTREAL (CP) — Quebec's industry and commerce minister Rodrigue Tremblay said Tuesday night following a speech to skeptical business leaders that they showed "ignorance and a lack of political sophistication."

"I hardly think that businessmen will be able to blackmail this government," he told reporters. "We are in Quebec and we intend to be maitres chez nous (masters in our own house)."

He had just finished a speech to about 350 businessmen attending a seminar given by the Montreal chapter of Sales and Marketing Executives International.

In a question period following a speech, Tremblay gave assurances that Quebec was an ideal place for investors.

But the businessmen demanded to know how they could plan business operations in a climate of political uncertainty.

Tremblay, former chairman of economics at the University of Montreal, answered that their markets are still intact because political changes don't mean that economic changes will follow.

EATON'S

Now at Eaton's. The Sony Betamax Video cassette recorder to record your favourite TV shows while you're home or while you're out.

You'll never have to miss another show! The Sony Betamax video recorder can record one channel while you watch another. Or even record it while you're out. Simply set the Betamax clock-watcher digital timer and when you come home, up to an hour of programming is ready to view . . . as many times as you like. The Sony Betamax Video cassette recorder at Eaton's. Easy to operate, just connect to your color or black and white TV set.

1,595.00

Betamax K-60 minute video cassette tapes. Re-usable tapes can be stored indefinitely.

19.95

Televisions, Dept. 460, main floor, home furnishings building

Sony's new 17" color portable has exclusive power-saving system. See it at Eaton's. The new color portable with a new 114 degree wide-angle deflection picture tube and new slim profile cabinet. The new Trinitron Color system incorporates Sony's exclusive Econoquick power saving system plus one-button control. Lots of other features, too. Model KV1712D.

749.95

TV, Dept. 460, main floor, home furnishings building

Sony 15" color portable has all the features you prefer Model KV-1512 houses the spectacular new Trinitron Color system (one gun/one lens) plus the Econoquick power-saving system, individual button control for automatic fine tuning, color and contrast, 70 detent UHF channel selection, rotable VHF telescopic antenna and earphones. Vinyl walnut veneer on wood cabinet. Model KV-1512.

599.95

TV, Dept. 460, main floor, home furnishings building

Sony family size portable has easy viewing Trinitron 21" picture. You'll enjoy the big screen engineered with a glorious Trinitron 21" family size color picture. The new advanced circuitry ensures a stable, reliable picture. And you get the exclusive econo-quick power-saving system plus 114 degree wide angle picture tube in a slender cabinet of vinyl walnut veneer wood on cabinet. Model KU2101

949.00

TV, Dept. 460, main floor, home furnishings building

BUYLINE 388-4373 Store Hours Daily: 9:30 a.m. to 5:30 p.m. Thurs. and Fri. Shop 9:30 a.m. to 9:00 p.m.

EATON'S home fashion sale

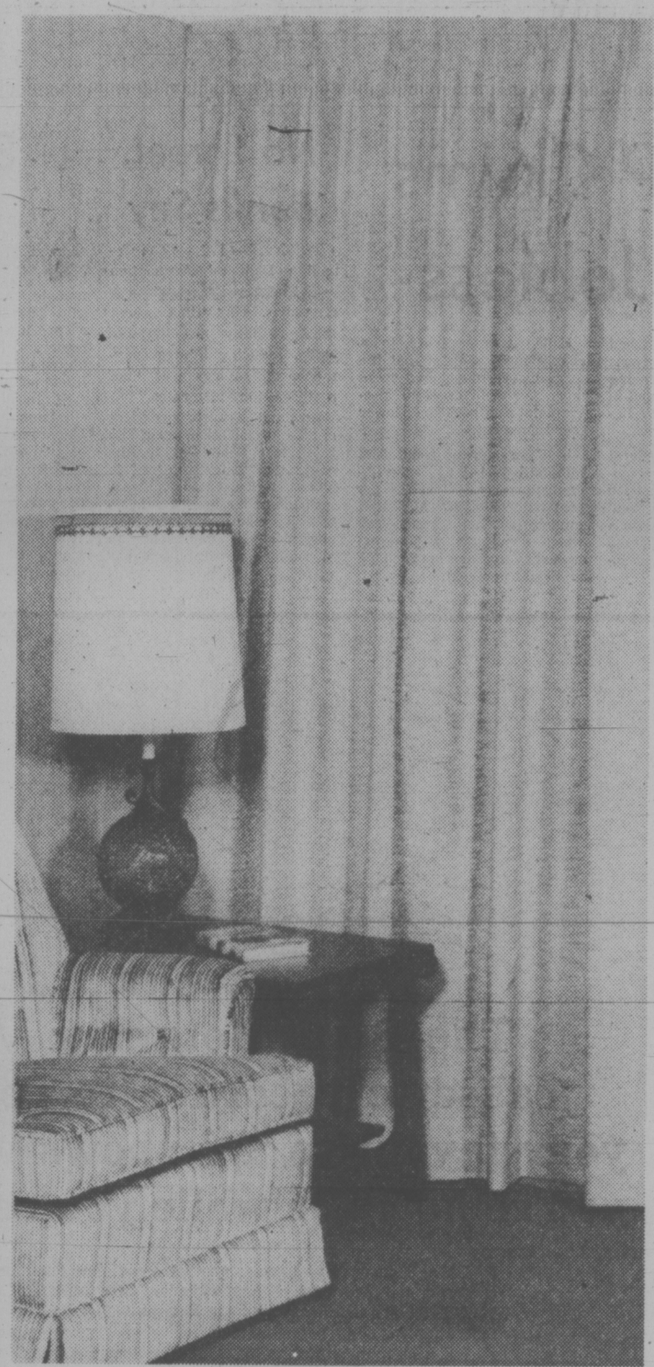

Have a wardrobe of window fashions with our sale priced ready-to-hang draperies!

"Alfia" . . . breath of springtime

Floral pinch pleated drapes, sizes 54" and 84". Completely washable polyester and acetate lining. Gold, blue, rose.

75x54", reg. 44.95,	now **38.19**
100x54", reg. 57.95,	now **49.26**
50x84", reg. 37.95,	now **32.26**
75"x84", reg. 58.50,	now **49.73**
100x84", reg. 76.50,	now **64.99**
150x84", reg. 116.95,	now **99.41**

Co-ordinating bedspread, throw style

Twin, reg. 48.95,	now **41.61**
Double, Reg. 56.50,	now **47.99**
Queen, reg. 70.95,	now **60.31**

Draperies, dept. 267, Second Floor, Home Furnishings Building

"Shannon" casual textured drapes

Pinch pleated boucle textured drapes give a casual appearance to any room. Permanent press rayon/cotton/polyester drapes have an acrylic foam backing to keep sun out, heat in. Washable. Bronze, brown, light goldenrod, oyster, camel, light orange, celery. Sizes:

50x84"	now **29.99** pr.
75x84"	now **44.99** pr.
100x84"	now **60.99** pr.
150x84"	now **89.99** pr.

Draperies, dept. 267, Second Floor, Home Furnishings Building

Re-decorating? Start from the floor up. Choose your carpeting from our sale-priced selection

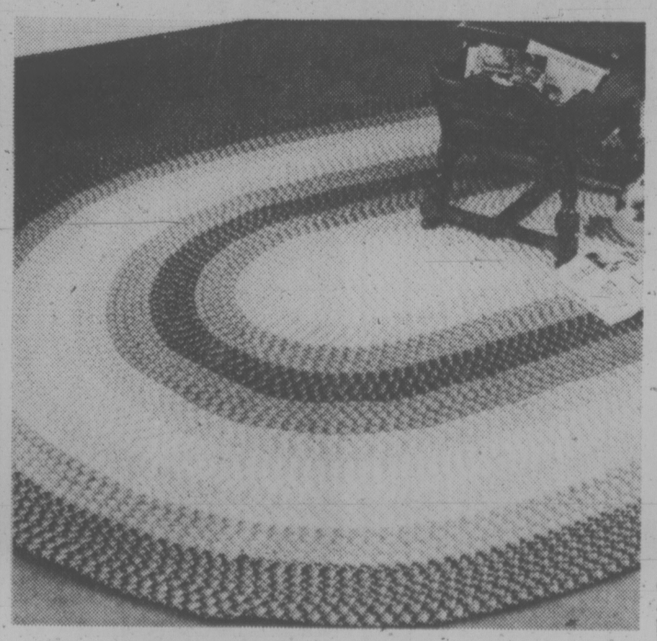

'Northwood' broadloom special

Durable broadloom with nylon fibres tufted into polypropylene backing that has a high density foam rubber pad attached. you can install it yourself because it requires no underpadding. Choice of many colors. Approx. 12' width. **9.29** sq. yd.

'Mikado' shag broadloom sale

Specially priced 100% nylon shag broadloom has 25 oz. high density rubber backing for do-it-yourself installation. this two-tone high lustre broadloom can be used anywhere in the home except stairs. Easy to keep clean. comes in many decorator colors. Approx. 12' width. **9.99** sq. yd.

Sale! Amara wool area rugs

21.99 to 259.00

An elegant look at such low prices! Intricately designed Wilton style 100% wool worsted area rugs are available in two-tone traditional designs, Kerman and Sarouk. Sizes are approximate:

2'x4'3" 21.99 5'7"x8'6" 129.00 8'3"x11'9" 259.00

Supreme oval braided rugs now 4.49 to 79.49

Our reversible oval braided rugs will warm a room with the casual charm of Early Americana. Woven of tough 3-ply nylon yarn around a plump double inner core. Comes in pumpkin, brown, gold, red and avocado. Sizes approx: 22'x34" 4.49 24"x46" 6.49; 34"x54" 10.49; 5'8"x8'8" 39.49; 8'6"x11'6" 79.49.

Floorcoverings, dept. 272, Main Floor, Home Furnishings Building

BUYLINE 388-4373 Store Hours Daily: 9:30 a.m. to 5:30 p.m. Thurs. and Fri. Shop 9:30 a.m. to 9:00 p.m.

Good Mornings
Bowman 6 till 10am
CFAX 1070

Victoria Times

93rd YEAR, No. 209 ★★★ VICTORIA, BRITISH COLUMBIA, WEDNESDAY, FEBRUARY 16, 1977 ★★★ 15 CENTS DAILY, 30 CENTS SATURDAY

Did You Know
BILL MURRAY SELLS FORDS AT PETER POLLEN FORD

Youth Jobs Funds Hike

The ministry of labor is increasing by 60 per cent the funds available for its Youth Summer Employment Program, Labor Minister Allan Williams said Tuesday.

He told a news conference his ministry will provide $15 million for the program; compared with $9 million last year.

He said the government expects to create 13,300 jobs, an increase of 1,000 jobs compared with last year.

About $10 million will be spent by other ministries in the government, to make a total government commitment of $25 million. The minister said the $10 million figure was unchanged from last year.

Bill King (NDP—Revelstoke-Slocan), labor minister with the former government, said the plan falls short.

"There's going to be one hell of a lot of people unemployed this summer," said King in an interview.

He said the former New Democratic Party government provided $30 million dollars for its youth employment program in the summer of 1974, and $20 million in the summer of 1975.

King said that even though the ministry of labor has increased its commitment by $6 million, in real terms because of inflation and higher unemployment, the program is at a virtual standstill.

Williams told the news conference that about 186,000 young persons will be looking for work this summer.

He said that of the $15 million being provided by his department, $10 million will be directed toward job creation in small businesses, farms, municipalities, regional districts, hospitals, non-profit organizations, school boards and universities.

Williams said it is expected that 7,200 jobs will be created under this segment of the program.

The government will pay up to 50 per cent of salaries for youths in small business, 60 per cent in municipalities, and 100 per cent in non-profit organizations. The maximum salary would be $4 an hour.

Williams said the remaining $5 million from his ministry will go to government ministries to finance special sea-

See FUNDS Page 2

NEW MISSILE PASSES TEST

CAPE CANAVERAL, Fla. (UPI) — The Trident I missile, key to the U.S. Navy's new $21.6 billion weapons system, streaked from Cape Canaveral to a target area 4,390 miles downrange in the Atlantic Ocean Tuesday.

Cpt. Robert Styer, commanding officer of the naval ordnance test unit at Patrick Air Force Base, said the missile landed in the proper area and was tracked by the USNS Redstone.

STRIKE ACTION DEFERRED

Williams Fires Three from WCB

By LIZ HUGHES
Times Staff

Labor Minister Allan Williams has fired the three remainoing top members of the Workers' Compensation Board and will announce replacements for them and a new chairman Friday.

Termination of WCB vice-chairman John Berry and commissioners Terry Watt and George Kowbel, will be effective Friday providing cabinet approves Wiliams' recommendations.

The minister told reporters this morning he cannot reveal the names of the replacements until Friday.

The move is designed to bring a measure of peace to the troubled WCB, which has operated without a chairman and surrounded by controversy for more than a year.

This week's firings make a clean sweep of the board.

Former board chairman Terry Ison was fired by Williams in January, 1976, and the board has been leaderless since.

Berry, who has worked for the board almost 35 years, took on the job of vice-chairman when Ison left. Before that, he acted as counsel to the board for many years and is expected to be retained in some capacity.

The 1,300-member WCB Employees Union has been poised for strike action for almost a week, but following Williams' announcement today deferred any moves at least until discussions have taken place between the union and the new board.

The union had asked earlier this week that the commissioners be dismissed, but Williams said today his announcement and the union's request accompanied by strike threat were "coincidental."

The minister said he expects the "integrity and energies" of the new board to quell the controversy surrounding the WCB.

Williams was not precise in his reasons for firing the commissioners, but said the new board would have to work together as a team.

One of the past problems, he said, has been the "star role" of the chairman. The new board will function as a team with four full-time members.

Williams said Berry is nearing retirement age and "I should be surprised if the board does not continue to use his talents."

Berry told the Times this morning his termination as vice-chairman does not come as a surprise.

He said he stepped into the job after Ison's departure as a favor to the minister and only expected the job to last about three months while it has lasted more than a year.

He said he hopes the appointment of a new board will go a long way toward making the board work properly.

"The board will function whether I'm here or not. It provides a great service, a necessary service."

Berry said he feels much of the recent criticism of himself and the other two commissioners has been unfair and unjustly harsh.

Berry, Watt and Kowbel have been accused by several labor groups of being anti-worker in their approach.

Watt and Kowbel were not available for comment today.

Hockey Player Jailed

MOOSE JAW (CP) — John Thomas Trumbley, 22, of the Moose Jaw Canucks hockey team was sentenced Tuesday to 15 days in the Regina correctional institute following a fight involving players at Saskatchewan Junior Hockey League game Feb. 11.

Trumbley, who will serve his sentence intermittently, pleaded guilty to a charge of causing a disturbance by fighting and another charge of common assault.

Court was told police were called to the hockey game at the Civic Centre late Feb. 11 when a fight broke out between members of the visiting Weyburn Red Wings hockey club and a group of Moose Jaw Canuck fans.

A Weyburn player had been thrown out of the game and while on his way to the dressing room, he came under attack by several Moose Jaw fans.

Word of the attack went back to the Weyburn bench and the rest of the team left the ice to assist the player.

A confrontation between players and fans ensued and during the scuffle Weyburn coach Dwight McMillain was kicked.

It was later learned that Trumbley was responsible for kicking McMillan.

Trumbley was also placed on probation for one year and ordered not to visit the Civic Centre during that time.

Bully's Kick Ruptures Boy

By PAUL NICHOLSON
Times Staff

A 14-year-old Saanich boy is recovering in Victoria General Hospital from surgery for a ruptured appendix and other injuries after being kicked in the groin by schoolmates.

David Simpson, a Grade 9 student at S. J. Willis junior secondary, was attacked two weeks ago.

The incident is the second involving brutality by students in the Greater Victoria area in recent weeks.

"I want the public to know about this," his mother, Mrs. Evelyn Simpson told the Times. "I don't want an eye for an eye but I want some other poor child saved from this brutality."

Mrs. Simpson said she plans to join John and Carolyn Fraser, of Oak Bay, in protesting student brutality at next Monday's meeting of the Greater Victoria school board.

The Frasers' Grade 6 son, a student at Monterey Elementary, was knocked unconscious after being kicked in the groin by an older student at the school.

Mrs. Simpson said she plans to lay charges against the two students who attacked her son.

Mrs. Simpson said her son was confronted by the two boys, one of whom distracted him while the other kicked him.

—Bill Halkett photo

David Simpson is comforted by his mother in hospital

As well as rupturing his appendix, the blow ruptured blood vessels in his testicles causing excessive bleeding.

S. J. Willis principal Horace Dawson said today he feels the matter is serious enough to be dealt with by police. The incident occurred in the late afternoon and well away from the school, he said.

"It's a serious matter, and I regretted it happening, but I felt it should be pursued through the police and the parents of the other student."

Dawson said he knows the boy involved in the attack and is keeping a close watch on him.

In the Simpson incident, one of the boys is in the same grade as Mrs. Simpson's son. The other is a bigger, older boy — well over six feet — who is still in school because he has failed once or twice, Mrs. Simpson said.

Mrs. Simpson is convinced the older boy influenced the other boy.

"I'm sure he never would have kicked another boy in the same class if he didn't have the bigger boy for protection," she said.

"I'm worried they're going to kill someone." Mrs. Simpson said, adding the doctor told her the blow her son received could have killed him.

She said she is not sure what's going to happen when her son is well again. "I don't know how he's going to stay in that school. It's too bad, he's a bright boy."

INDEX

Classified 386-2121
News 382-3131

	Page
Births	47
Classified	47-57
Comics	40
Deaths	57
Entertainment	24
Family	31-34, 39
Finance	6, 7
Gardening	48
Sports	10-14

NEWS BRIEFS

Interference Charge

Economic Minister Don Phillips interfered with the government-owned B.C. Railway in its efforts to hire a new vice-president, Charles Barber (NDP — Victoria) charged in the Legislature Tuesday. See story on page 22.

Royal Bank Shuffle

MONTREAL (CP) — The Royal Bank of Canada announced Tuesday it will begin transferring the greater part of three head-office departments from here to Toronto this April while emphatically denying that "political or language considerations" are involved. See story on Page 2.

Bogus Parts Probe

WASHINGTON — The U.S. justice department has started a probe into the sale of falsely certified helicopter parts made by a U.S. company and sold to defence departments around the world. See story on Page 20.

Jet Aid Slammed

OTTAWA (CP) — The federal government's financial involvement with the production and sale of LearStar jets by Canadair of Montreal is "the world's biggest LIP grant," according to Victoria MP Allan McKinnon. See story on Page 59.

Near Death

LONDON (UPI) — Foreign Secretary Anthony Crosland was in a coma and near death today. A family spokesman said, "We are prepared for the worst." Crosland, 58, suffered a stroke Sunday.

Gov't Returned

COPENHAGEN (WP) — Anker Joergensen and the Social Democrats were returned to power here Tuesday night with a strengthed hand against inflation and unemployment, winning 60 per cent of the vote, a gain of 10 percentage points.

B.C. Hydro Turns Loss Into Profit

VANCOUVER (CP) — British Columbia Hydro reported Tuesday that it had a new income of $4.5 million for the nine-month period ended Dec. 31, 1976.

This compares with a net loss of $35.9 million for the same period in 1975.

At the end of the second quarter of fiscal 1976, Hydro had reported a loss of $17.1 million.

Hydro Chairman Robert Bonner said in an interim financial report that improvement in earnings resulted from control of costs and staff levels, a substantial increase in sales volume and rate increases for certain classes of customers.

He said gross revenue for the period increased by $110 million over the same period in the previous year, reflecting an improvement in the economy. Expenses rose by $70 million.

Bonner said Hydro has been told that a subsidy of $32.6 million will be forthcoming from the provincial government to help cover losses in the public transportation system.

WEATHER

Tonight: Clearing
Thursday: Showers

Gun-Wielding Robbers Get $604 at MacDonald's

Two men, one wielding a sawed-off rifle, held up the McDonald's restaurant at Cedar Hill and Shelbourne just after midnight today, and made off with $604.

The robbery was the second in a 12-hour period, the third this week, and brings the total number of armed incidents in Greater Victoria this year to 21. (See also page 15)

At noon Tuesday a youth brandishing a butcher knife robbed the Haultain Beauty Salon, 1123 Haultain, of $36.

Victoria police arrested a 16-year-old youth two hours later.

He was expected to appear in family court today charged with robbery with violence.

Police said the youth has also been charged in connection with an attempted holdup of the Capital Shoe Repair, 1650 Haultain Monday afternoon.

In that incident, 60-year-old Charles Falta routed a youthful bandit by pulling a white plastic bag off the young man's face, and chasing him from the shop.

PROFITS SET RECORD FOR FORD COMPANY

DETROIT (AP) — Ford Motor Co. posted record profits of $983 million in 1976 despite a four-week strike which the company said trimmed earnings by an estimated $348 million.

Ford is the second U.S. automaker to report a record-shattering financial performance for the year.

The firm's year-end results, released Tuesday, also provided the latest evidence of the auto industry's sensational turnaround from a two-year slump which Chairman Henry Ford II called "the worst recession in 40 years."

In Oakville, Ont., Ford Motor Co. of Canada Ltd. reported a consolidated profit of $126.2 million or $15.21 a share for the year ending Dec. 31, 1976.

This figure compared with a profit of $119.8 million or $14.45 a share a year earlier.

Meanwhile Saanich police are continuing their investigation into the holdup at McDonald's.

A police spokesman said two men, both masked, and one carrying a sawed-off .22-calibre rifle entered the restaurant through an open rear door at 12:16 a.m. and demanded money.

Police said there were seven employees in the restaurant at the time cleaning up and preparing to go off duty.

The bandits gave one of the employees a red rucksack and told him to fill it with cash from the till.

The employee put in $604 and the men fled out the rear door and disappeared.

Police from Victoria and Oak Bay joined in a search for the suspects but were unsuccessful.

Police described one of the robbers as about five feet 10 inches tall, 150 pounds wearing a grey kangaroo sweater with hood up and blue jeans.

The other is described as six feet tall, 180 pounds, with shoulder length brown wavy hair and wearing a green sweatshirt and blue jeans.

One of the men wore a white handkershief over his face, the other a filter mask, similar to the kind worn by spray-painters.

BANKER FLEES ABDUCTOR

VANCOUVER (CP) — Police answering a silent bank alarm Tuesday shot and wounded a robbery suspect after a high-speed chase in which the bank manager was taken hostage and forced to use his own car for the getaway.

No police were injured in the chase down residential sidestreets in the south end of the city. Bank Manager Brian Midgely managed to jump from the car as the suspect opened fire on pursuing police cars with a shotgun.

Moments after Midgely escaped unhurt from the car, the robber drove into a tree and crawled out of the wreck shooting. Police answered the shots, wounding the suspect twice. (See Picture on Pge 3).

Police could not explain how the bank manager managed his escape but George Strachan, district manager for the Bank of Montreal, said Midgely was not forced to drive his car, but somehow was able to halt the car long enough to leap out.

The 28-year-old suspect, who was not identified, was taken to hospital where he was in satisfactory condition with bullet wounds in his right leg and right shoulder.

Boeing Payoff Probed

Times News Services

TOKYO — Japan's transport minister says his ministry is investigating charges that Boeing Aircraft Corp. paid Japanese politicians $16.7 million in bribes to sell its planes in Japan.

Transport Minister Hajime Tamura made the announcement at a news conference Tuesday.

The charges were made in parliament by Hiroichi Sakai, a lawmaker from the opposition Komei party.

In Seattle the Boeing Aircraft Co. denied there were ever any "questionable circumstances" surrounding its sale of airplanes to Japan, or that it ever was involved with "rebates or bribes" to Japanese government officials.

"We can find no basis for any inquiries into the circumstances of our sales of 747s or any other Boeing airplane in Japan," a Boeing spokesman said.

"There has been nothing questionable about any of these sales. No rebates have been paid and no bribes," he said.

In 1976, Lockheed admitted secretly paying $12.3 million to Japanese lobbyists and politicians from 1958 to 1973 to sell its military and civilian aircraft.

Tax-Buyer Crackdown Coming

By AL FORREST
Times Staff

Legislation will be introduced this setssion to drive unscrupulous seasonal tax buying shops out of business, the Times learned today.

The legislation, in the form of amendments to the Consumers Protection Act, will not outlaw the shops but will greatly limit their profits.

The limitations will be such that the government expects the tax-buying shops will close after the legislation is implemented because there will no longer be any money in the business.

The consumer affairs ministry has made a thorough study of various approaches, including the action by Vancouver in limiting the amount of discount at 15 per cent.

There have been reports of tax buyers charging up to 50 per cent to purchase rebates.

Consumer Affairs Minister Rafe Mair today said he could not comment on the Times story but confirmed that legislation is expected in the current session that will deal with tax-buying shops.

"I can not comment on the contents of legislation until it has been introduced," he said, "but I can say that some action is forthcoming. We will be re-introducing Bill 65 in amended form and it will deal with the problem of tax buying."

Bill 65 was introduced by Mair last June but was withdrawn to permit a wider public discussion before being reintroduced.

Mair said the timing of the new amendments would be up to the house leader but he expected the legislation would be introduced "very soon."

He said Victoria has pressed the federal government for years to take action on tax-rebate buying but with no success.

"Ottawa could easily deal with the problem by forbidding taxpayers from assigning their rebates to someone else, just as family allowance cheques can not be assigned," Mair said.

Because the federal government has refused to act, the province must do what it can.

He was asked if the legislation will have the effect of driving tax buyers out of business.

"I cannot comment on what effect the legislation will have. I can only say it will deal with tax buying and the regulatons will be stringent."

KOOL-AID WITH KICK

Wine snobs will sneer,
Perhaps shed a tear,
Over what Max Low has written about,
But the people who make it,
Are hoping you'll take it
—They claim that it really has clout.

See Page 15 for details.

PROPER CHARLIE

CALGARY (CP) — King Carl Gustaf of Sweden has changed the name of his dog because it offended a Calgary resident.

Ijaz Khan recently wrote the king after reading a story of the rescue of a young woman by the king's labrador Ali.

Khan, a moslem, said he was offended by the dog's name which he said was also the name of a follower of the holy prophet Mohammed. Naming the dog Ali was like naming the animal Jesus Christ, Khan said.

A reply to Khan from a palace aide said the dog's registered name is Eros and Ali is just a nickname commonly given to dogs in Sweden.

But the letter said "as this nickname seems to have caused misunderstanding, his majesty has chosen to call the dog Charlie from now on."

Coffee Tax Up Again

RIO DE JANEIRO (UPI) — The Brazilian Coffee Institute raised the price of coffee again today, boosting its export tax from $103 to $107 per 132-pound sack.

The institute said the tax increase, which eventually will be passed along to consumers, covered ground and decaffeinated coffee as well as green beans.

Royal Bank Offices Quit Quebec

Canadian Press

First reaction to the decision of Canada's largest bank to move some of its Montreal head-office operations to Toronto has been generally calm.

Federal Finance Minister Donald Macdonald said through an aide that he was reassured by the assurance given by the Royal Bank of Canada that the move was a business decision, not political, and was not the start of a phased withdrawal from Quebec.

Sinclair Stevens, Progressive Conservative finance critic, said the move coming after the election of the separatist Parti Quebecois last fall, was likely a coincidence.

But he added there was fear some people would add two plus two and get five.

Jacques Parizeau, Quebec finance minister, who had been advised of the decision before Tuesday's announcement, described it as not surprising.

He said the transferring of head offices or parts of head offices to Toronto from Quebec "has been going on for many years."

The Royal announced the decision at a Montreal news conference, saying it will move the greater part of three departments—investments, international money markets and corporate marketing and development.

Rowland Frazee, Royal's executive vice-president and chief general manager, said about 100 of 2,100 members of head office staff will be affected. Most are top and middle management personnel.

"I will tell you now—straight out—that this is not the start of any gradual or covert move of the Royal bank's head office from Montreal to Toronto," Mr. Frazee said.

He said it was purely a business decision reflecting Toronto's growing strength as Canada's financial centre.

He said the bank cannot move some facilities to Montreal to offset the psychological effect of the Toronto transfer "since practically all departments are already in Montreal."

The decision was made prior to the Nov. 15 Quebec election, and was based on a study begun last spring.

With the move, seven of the bank's head office operations will be centred outside Montreal, five in Toronto and the others in Winnipeg and Calgary.

Naran home recipe plan takes off ugly fat.

The Naran Plan can help you lose pounds of unsightly fat right in your own home. This home recipe weight-control plan is easy to follow and costs little. Go to your drug store and ask for the Naran Reducing Plan. The whole plan is included in every package. The directions are right on the label. Pour the liquid into a pint bottle and add enough grapefruit juice to fill the bottle. Take two tablespoonsful twice a day as needed. Take the vitamin supplement included and follow the low calorie weekly food menu.

Your first purchase should show you a simple easy way to lose bulky fat and help regain slender more graceful curves; reducible pounds and inches of excess fat should disappear from neck, chin, arms, hips, abdomen, calves and ankles. If you are not completely satisfied with your first purchase just return the empty carton for your money back. Follow this easy way endorsed by many who have tried this plan to help bring back alluring curves and graceful slenderness. Note how quickly bloat disappears, how much better you feel. More alive, youthful appearing and active.

Output Drops In U.S.

Washington Post

WASHINGTON — The output of U.S. factories, mines and utilities, which was growing swiftly last year, fell sharply in January as natural gas shortages and cold weather stymied production, the Federal Reserve Board reported Tuesday.

The one per cent decline in the industrial production index is the biggest one-month decline since output fell more than 2 per cent in February, 1975, during the depths of the recession.

Further declines in industrial output are expected in February because of the cold weather, government officials said.

Changes in industrial production translate quickly into jobs as factories layoff or recall workers. The U.S. Commerce Department, which has been keeping tabs on layoffs due to shortages of natural gas, said that the number of unemployed reached a peak of about 1.25 million in early February.

THE OUTCASTS by Ben Wicks

B.C. Pen Situation Likened To Kingston Riot Flashpoint

Times News Services

NEW WESTMINSTER — A special commons subcommittee was told Tuesday the situation at the British Columbia Penitentiary is identical to that at the Kingston penitentiary before a riot there in 1971.

Law professor Michael Jackson told MPs on the subcommittee, which met within the penitentiary here, that there has been "a complete breakdown in communications" between guards and prisoners.

The University of British Columbia professor, a member of a citizens' advisory committee at the penitentiary, said the walled, maximum-security prison has become "a treadmill of hate and fear."

Subcommittee members found most of the 300 prisoners behind bars. Workshops have been empty since a disturbance last September in which an estimated $1.3 million damage was done to the prison's ancient and often-criticized east wing.

"At the moment all the power is in the hands of the guards," Jackson said. "They are running the institution."

Lawyer Don Sorochan, another advisory committee member, said a 1975 federal court of Canada decision has led to no significant changes in "the penthouse," an area of solitary confinement at the roof of the prison.

The court judgment upheld the contention of prisoners that incarceration in the "penthouse" was cruel and inhuman punishment, but only cosmetic changes in solitary had resulted.

He and others got together last May to form the committee as an alternative to litigation.

Sorochan said the adversary system had just opened gulfs and hadn't achieved much.

The committee said violence might be averted if negotiation replaced confrontation as a policy in the prison. A prisoner committee with more responsibility could take over from the "Outlaw Society" — perhaps 25 prisoners — who ran the others. A legitimate committee would be more likely to work toward constructive goals, he said.

About 10 per cent of the 240 guards here have been taken hostage, most since the tightening of security that followed the death of a prison worker during a hostage-taking incident in June, 1975. Mary Steinhauser, a classification officer and one of 15 hostages held by three prisoners, was shot dead when guards rushed in to rescue the hostages.

Another classification officer told the committee during a hearing that there have been no social programs since the 1975 incident.

"It's a disgrace," a workshop instuctor told the MPs. "They (the prisoners) are just drying up in their cells."

Guard John Lakusta, former president of the Public Service Alliance of Canada union local here, said prisoners were becoming rebellious last summer when the union sought restriction on recreation time.

Lakusta also said guards were working so much overtime they were falling asleep on the job, and the administration wouldn't agree to reduce the prisoners' evening recreation time by one hour.

Meanwhile, in Montreal eleven prisoners at the maximum-security Correctional Development Centre in Laval say they will mutilate themselves unless living conditions at the institute improve, a prisoners' committee told a news conference Tuesday.

"Four of the 11 inmates have told us they are willing to die to back up their demands," said Roland Grosleau, one of four prisoners allowed to meet with reporters.

The news conference was permitted by warden Pierre Goulem after 25 prisoners who had refused to leave the prison's exercise yard agreed to return to their cells.

Funds Boosted For Youth Jobs

Continued from Page 1

sonal projects for youth employment. The fund is expected to create 1,800 jobs, all of which will be paid at a negotiated student wage rate.

Hiring by individual ministries from their own budgetary allocations — totalling $10 million — will provide about 4,300 jobs, the minister said.

Williams said all hiring will be co-ordinated thriugh the ministry of labor's computerized Youth Referral Service, in conjunction with federal government projects.

He said those wishing to qualify for the program must either be students in B.C. or have their permanent homes in the province.

Williams said the employment outlook for the coming summer is "every bit as difficult as it was in 1976," and said he hoped the new funds will improve the situation.

GHANAIAN RACKET IN AUTOS BARED

BOSTON (AP) — The FBI is investigating a suspected multi-million dollar racket involving Ghanaian citizens who allegedly buy new cars in Massachusetts, then report them stolen and ship them through New York for inflated resale in Africa.

The agency has warned one of the largest car-credit firms in the U.S. to watch out for the purported scheme.

The Ghanaians allegedly involved come to the United States as tourists, businessmen and students, law-enforcement and trade sources say. They allegedly report the cars stolen to avoid payment and collect insurance or skip out on instalment payments, the sources said.

On the West African black market, new and recent vintage cars in the six-cylinder category can bring up to $40,000 in Ghanaian currency, cedis, at official exchange rates.

The FBI here confirmed it is investigating the purported scheme but refused to divulge details.

Sources in the financing trade said Massachusetts was a target because its strict consumer laws make it difficult for agencies to refuse credit.

Advertisement

As Dow Jones Sags, Rare Plates Soar

NORTHBROOK, Ill.—A major art exchange says collector plates have been rising in value faster than stocks. One exceptional plate priced at $25 in 1965 now brings $1,750, another at $9.75 in 1969 sells for $440.

The exchange now offers a free report on what to look for, when to buy, what to pay and much more including opportunities to acquire promising plates still at low prices.

To get your free report with no obligation, send your name, address and postal code to The Bradford Exchange, 02507 Bradford Place, Northbrook, Ill. 60062. A postcard will do. To be sure of receiving your free copy, mail your request before Saturday of next week.

the weather

The basic weather pattern across B.C. shows no sign of changing at the present time. Pacific fronts continue to approach the coast and then weaken. Considerable cloud is present across the province. Periods of significant rain can be expected along the outer coast but elsewhere precipitation will be rather spotty. Temperatures remain quite mild in all regions.

ENVIRONMENT CANADA
WEATHER OFFICE
10 A.M. FORECASTS
Valid Until
Midnight Thursday

Greater Victoria: Thursday, mainly cloudy with showers by the afternoon. Highs around 10. Lows tonight 3 to 5.

Lower Mainland, East Vancouver Island: Thursday, mainly cloudy with showers by afternoon. Highs around 10. Lows tonight 3 to 5.

North and West Vancouver Island: Thursday, periods of rain or drizzle. Highs 8 to 10. Lows tonight 3 to 5.

TEMPERATURES

	Max.	Min.	Precp
Yesterday			
Victoria	10	5	—
Normal	8	3	—
One Year Ago			
Victoria	7	3	1.0
Across Canada			
Prince Rupert	9	4	10.0
Prince George	7	1	2.0
Terrace	3	0	4.5
Port Hardy	10	6	12.7
Tofino	10	7	16.3
Comox	10	7	2.4
Vancouver	10	4	—
Kamloops	10	3	—
Cranbrook	5	—4	—
Williams Lake	8	—2	—
Fort Nelson	9	—9	—
Peace River	5	—9	—
Edmonton	6	—9	—
Jasper	9	—2	—
Banff	8	—4	—
Calgary	11	—3	—
Lethbridge	13	—3	—
Medicine Hat	10	—3	—
N. Battleford	5	—5	—
Saskatoon	3	—7	—
Swift Current	5	—3	—
Prince Albert	2	0	1.4
Moose Jaw	3	—3	0.3
Regina	0	—7	—
Yorkton	—2	—6	2.9
Thompson	—9	—12	2.3
Brandon	7	—9	3.8
Winnipeg	—13	—15	1.5
The Pas	—5	—9	4.4
Kenora	—13	—20	—
Thunder Bay	—10	—27	—
Toronto	—7	—17	trace
Ottawa	—9	—22	—
Montreal	—7	—19	trace
Québec	—5	—15	0.4
Halifax	4	—2	6.6
Charlottetown	—1	—8	0.4
Fredricton	1	—9	4.3
St. John's	—2	—8	0.4
Whitehorse	2	—3	—
Yellowknife	—8	—13	4.8
Churchill	—11	—20	—
United States			
Seattle	13	7	—
Spokane	9	1	—
Portland	17	6	—
San Francisco	22	11	—
Los Angeles	29	15	—
Honolulu	27	21	—
Las Vegas	25	6	—
Phoenix	28	14	—
Chicago	—6	—11	—
New York	5	—7	—
Miami	20	17	—

q2wsirna sirna
aea ernkare $
Sick38

World Temperatures: Amsterdam 6, 2; Athens 16, 9; Bangkok 31, 2; Curitiba 30, 17; Hong Kong 17, 12; Johannesburgh 24, 12; Kiev 0, —1; Moscow —7, —13; Paris 9, 4; Rio 36, 23; Rome 12, 5; Sao Paulo 30, 20; Seoul —9, —17; Singapore 29, 23; Stockholm —6, —6; Taipei 19, 8; Tehran 16, 4; Tel Aviv 23, 18.

CITY'S WEATHER RECORD

Sunshine February	51.5 hrs.
Last February	60.9 hrs.
Normal (30 Years)	43.7 hrs.
Sunshine, 1977	145.7 hrs.
Last Year	129.4 hrs.
Normal (30 Years)	114.4 hrs.
Precipitation Feb.	7.5 mm
Last February	70.4 mm
Normal (30 Years)	41.9 mm
Precipitation, 1977	51.7 mm
Last year	209.8 mm
Normal (30 Years)	149.8 mm

Sunrise, Sunset Thursday
(Pacific Standard Time)
Sunrise 7:18 Sunset 17::39

TIDES AT VICTORIA
(Tides listed are Pacific Standard Time)

	Time H.M.	Ht. Ft.	Time H.M.	Ht. Ft.	Time H.M.	Ht. Ft.	Time H.M.	Ht. Ft.
16	04.15	8.1	07.00	7.5	12.40	9.0	20.00	2.0
17	04.45	8.0	08.05	7.0	13.30	8.8	20.40	2.3
18	04.15	7.9	08.50	6.5	14.20	8.4	21.20	2.8
19	04.95	8.1	09.45	6.0	15.00	8.0	21.55	3.3
20	04.45	8.2	10.30	5.5	16.00	7.5	22.25	4.1
21	05.00	8.3	11.20	5.0	16.55	7.0	22.55	4.8

TIDES AT SOOKE

	Time H.M.	Ht. Ft.	Time H.M.	Ht. Ft.	Time H.M.	Ht. Ft.	Time H.M.	Ht. Ft.
16	01.30	7.7	05.50	6.7	11.40	9.7	19.25	2.2
17	02.00	8.0	07.00	6.3	12.35	9.5	20.05	4.2
18	02.25	8.2	07.50	5.9	13.30	9.2	20.40	2.9
19	03.00	8.3	08.45	5.5	14.20	8.7	21.05	3.4
20	03.30	8.4	09.40	5.2	15.05	8.1	21.40	4.0
21	04.00	8.5	10.30	4.9	15.45	7.6	22.00	4.6

TIDES AT FULFORD HARBOUR

	Time H.M.	Ht. Ft.	Time H.M.	Ht. Ft.	Time H.M.	Ht. Ft.	Time H.M.	Ht. Ft.
16	04.55	11.0	09.50	8.3	14.35	10.2	21.55	2.1
17	05.30	11.0	10.30	7.7	15.40	10.1	22.30	2.5
18	05.55	10.9	11.20	7.1	16.35	9.8	23.15	3.0
19	06.15	10.8	12.00	6.4	17.25	9.5	23.40	3.7
20	06.35	10.8	12.35	5.8	18.15	9.1		
21	00.15	4.6	07.05	10.7	13.25	5.2	19.15	8.8

MAVERICK MARKET

PRICES EFFECTIVE FEB. 16, 17, 18, 19

880 ESQUIMALT ROAD

OPEN SUNDAY 10-5

WE RESERVE THE RIGHT TO LIMIT QUANTITIES

KRAFT MACARONI and CHEESE DINNER 5 7¼-oz. pkgs. 1.19

McCAIN'S PEAS FRENCH FRIES MIXED VEGETABLES 2-LB. BAG 69¢ MIX OR MATCH

IMPERIAL MARGARINE 3-LB. PKG. 1.33

GROUND BEEF FRESH REGULAR, lb. 59¢

ROUND BONE or CHUCK ROAST 'A' LB. 59¢

COTTAGE ROLLS READY TO SERVE. SCHNEIDER'S LB. 1.59

TEA BAGS SALADA 120s 1.99

MONARCH SPONGE PUDDING MIX ASSORTED, 9 oz. 2/85¢

TINY SHRIMP OCEAN BEAUTY, 4¼ oz. 85¢

MEAT BALLS PURITAN IN GRAVY, 24-oz. 79¢

VENICE BAKERY ROLLS CRUSTY 12's, KAISER 8's AIRLINE 12's, SHORTIES 6's 59¢ pkg.

SHORTENING SNO FLAKE, 2½ lb. 1.29

ASS'T BISCUITS SUNLAND, 23 oz. 1.09

SOFT MARGARINE IMPERIAL, 1 LB. 59¢

RUG SHAMPOO BUSY BEE, 24 oz. 2.19

WHITE POTATOES CANADA No. 2 20-LB. CELLO 99¢

FLAVOR CRYSTALS SUNGOLD LEMONADE, 6 oz. 29¢

AJAX POWDERED CLEANSER 22 oz. 49¢

SERVIETTES WHITE SWAN RAINBOW, 180s 99¢

CHEESE SLICES KRAFT PROCESS SINGLES 2 lb. 2.98

WHITE SWAN BATHROOM TISSUE 2 2-roll pkgs. 95¢ ASSORTED COLOURS

2-16

TORONTO MARKET TRADING

In addition to Canadian Press stock reports, bond and mutual fund prices, market quotations also are supplied by the following firms or agencies: Investment Dealers' Association of Canada, Richardson Securities, Royal Bank of Canada, Pemberton Securities, A. E. Ames & Co., Annett Mackay Ltd., Bongard Leslie & Co. Ltd., Midland Doherty Ltd. and Vancouver Stock Exchange.

TORONTO 1:40 P.M. STOCKS
Distributed by CP
Toronto Stock Exchange—Feb. 16

Quotations in cents unless marked $. z—Odd lot. xd—Ex-dividend. xr—Ex-rights. xw—Ex-warrants. Net change is from previous board-lot closing sale.

Stock	Sales	High	Low	1:40 p.m.	Net Ch'ge
A and B					
A.G.F.M	z70	150	150	150	
Abitibi	15900	9⅝	9⅛	9½	+ ⅛
Abitbi 7½p	150	$41½	41½	41½	+ ½
Acklands	300	$11⅞	11⅞	11⅞	6
Acme Gas	3000	5½	5½	5½	
Advocate	5500	275	275	275	+ 5
Agnico E	12050	470	455	465	+10
Agra Ind A	100	5⅝	5⅝	5⅝	− ⅛
Akaitcho	500	68	68	68	− 2
Albany	500	32	32	32	− 1
Alt East G	130	$16¼	16¼	16¼	− ⅜
Alt Energy	2490	$12⅛	12	12	
Alta Gas A	26883	$13¾	13⅝	13¾	+ ⅛
Alta G E p	1600	$23	23	23	+ ¼
Alta G F	1400	$28¾	28½	28⅝	+ ⅛
Alta G 9.76	700	$28⅝	28⅝	28⅝	
Alcan	21956	$27⅞	27½	27¾	+ ⅛
Alcan pr	z25	$29	29	29	
Algo Cent	750	$11	11	11	− ¼
Algoma St	1137	$17⅛	17⅛	17⅛	+ ⅛
AS'el p	350	$27	27	27	
All-Can B	300	280	280	280	
Alminex	700	58¼	8⅛	8¼	
Am Bonza	4100	58	7⅞	8	
Am Larder	1000	15	15	15	
Anthes C p	z8	$51½	51½	51½	
Aquitaine	650	16⅝	16⅛	16⅛	− ⅛
Argus B pr	200	$30	30	30	
Argus C pr	100	$12	12	12	
Asamera	4400	11⅛	10⅞	11	
Asbestos	300	$20	20	20	+ ¼
Atco A	750	$13⅝	13⅛	13⅝	− ⅛
Atlas Yk	5200	6	6	6	− ½
Auric Res	6000	30	30	30	
BC Sugar A	225	26	26	26	− ½
BP Can	14825	$10¼	10	10¼	+ ⅛
Banister C	1700	$13¼	13¼	13¼	+ ⅛
Bank BC	z40	$21	21	21	
Bank Mtl	3519	$14	13¾	14	+ ⅛
Bank N S	3877	$20¼	20⅛	20⅛	− ⅛
Bankeno	300	162	162	162	+ 1
B Cdn Nat	2500	$14	13⅞	13⅞	− ⅛
Baton B	100	8⅝	8⅝	8⅝	
Bell Canad	9674	$48⅛	48	48⅛	
Bell A pr	z1	$47½	47½	47½	
Bell C pr	200	$26½	26½	26½	
Bell D pr	3350	$49¼	49¼	49¼	− ¼
Bell 2.28	750	$26⅞	26¾	26¾	− ⅛
Bell 1.80	720	$20¾	20¼	20¼	− ⅛
Bell Can W	8250	300	295	300	+ 3
Beth Cop A	510	$12⅝	12	12⅛	+ ⅛
Blakwod A	1200	300	300	300	−15
Blakwod B	200	290	290	290	
Block Bros	350	5	5	5	
Bomac A	1250	335	335	335	
Border C	400	210	210	210	+ 5
Bovis Cor	1000	64	64	64	− 2
Bow Valy	5313	$22¼	21¾	22	
Bralor Res	100	305	305	305	
Bramalea	810	$5½	5½	5½	− ¼
Brameda	z39	126	126	126	
Brascan A	1614	$12⅞	12	12⅞	+ ⅛
Brscn 8½ p	900	$25¼	25⅛	25¼	+ ⅛
Brenda M	700	9¼	9¼	9¼	
Bridger	2700	5⅞	7¾	7⅞	
Brinco	250	360	360	360	+10
Br Am Bnk	100	$19	19	19	+ 1
BCFP	135	$25	25	25	+ ¼
BC Phone	100	$12⅞	12⅞	12⅞	− ⅛
BCPh 4¾ p	z10	$51¾	51¾	51¾	
BCPh 1956	z10	$51¾	51¾	51¾	
BCPh 6.80	250	$19¾	19¼	19¼	− ¼
BCP 7.04 p	z40	$20⅝	20¼	20¼	
BCP 2.32 p	9965	$29¼	29	29¼	+ ¼
Brunswk	1300	55⅝	5½	5½	−⅛
Budd Auto	400	5½	5½	5½	
Burns Fds	363	$10¼	10¼	10¼	
C					
CC Yachts	300	325	325	325	
CAE A	1100	8¼	8¼	8¼	− ⅛
CFCN	200	$10⅝	10⅝	10⅝	+ ⅛
Cad Frv	7210	$8¾	8⅝	8¾	
Cal Pow A	1800	$34¼	33⅞	34⅛	+ ⅛
Cal P 10 p	10	$113	113	113	+ 1
Cal P 9.75	10	$108⅞	108⅞	108⅞	+ ⅛
Cal P 2.36	300	$27⅞	27⅞	27⅞	− ⅛
Camflo	1700	$10⅞	10¾	10¾	+ ⅛
Camp RL	200	$26⅛	26¼	26¼	− 1½
Campau A	400	375	375	375	− 5
Campau 7p	500	5⅞	7⅝	7⅞	
Can Cem A	300	5⅞	7⅞	7⅞	
CDC pr B	294	$100⅛	100¼	100⅛	+ ⅛
Can Malt A	200	519	18¼	18¼	− ¼
C Nor West	2000	5⅞	7⅛	7¼	− ¼
C Pakrs C	1750	$18¼	18¼	18¼	+ ¼
Can Perm	2924	$18¾	18½	18½	− ¼
CS Pete	2900	310	305	310	
Can Trust A	550	$23¼	23½	23¼	+ ½
C Cablesy	100	$14¼	14¼	14¼	− ¼
Cdn Cel	2250	56⅝	6½	6⅝	
C Curtis	z100	41½	41½	41½	
CGE	25	$21¾	21¾	21¾	
CG Invest	z76	$17¼	17¼	17¼	
C Homestd	5850	5⅞	7¼	7¼	− ⅛
C Hydro	800	8¼	8¼	8¼	
Cl Bk Com	3140	$25⅛	25⅛	25⅛	− ⅛
Cl Powr A	2512	$19½	19¼	19½	− ⅛
CLI Pete	2000	35	35	35	− ⅛
C Manoir A	200	420	420	420	+10
C Marconi	1100	340	340	340	−10
C Merrill	2900	$14¼	14	14	+ ⅛
C Ocdental	100	16	16	16	− ⅛
C Ocdntl p	430	$27⅛	27	27	
CP Inve	3961	$18¾	18⅝	18¾	
CP Ltd	14197	$16⅞	16¼	16¾	− ⅛
CPL A p	1066	9⅛	9⅛	9⅛	− ⅛
C Reserve	2000	5⅝	5⅛	5⅛	− ⅛
Cdn Sup O	4791	$42¼	42¼	42¼	
Cdn Tire	z50	$37¼	37¼	37¼	
Cdn Tire A	1100	$38½	38¼	38¼	+ ⅛
C Utilities	2600	$13⅝	13½	13½	
C Util w	100	435	435	435	− 5
CWN 5½ p	332	$12¼	12	12	− 1
Canbra	100	330	330	330	
Canray	4625	114	112	113	− 1
Canray rt	18670	2½	1	1	− 1
Canron	100	$21½	21½	21½	− ¼
Capit Div	z300	21	21	21	
Cara	100	5⅝	6⅛	6⅛	+ ⅛
Carl OK	1250	285	282	282	+ 1
Carl A p	z60	$22¾	22⅝	22¾	
Carma A	300	5½	6½	6½	
Cassiar	400	5¼	6⅛	6⅛	
Celanese	1425	325	320	325	+10
Cent Pat	500	69	69	69	+ 1
Chieftan D	2100	$12⅛	12⅛	12⅛	− ⅛
Chromaco	400	210	200	200	+20
Chrysler	1450	$21¼	21⅛	21¼	+ ¼
Claiborne	1000	50	48½	50	
Coch Will	2000	29	29	29	+ 1
Coin Lake	2000	8	8	8	+ ½
Coles Book	2000	$9¾	9⅝	9¾	+ ¼
Cominco	390	$35½	35½	35½	− ⅛
C Holiday I	290	375	375	375	
Coniagas	2100	64	64	64	
Con Chm A	300	7⅞	7⅞	7⅞	+ ⅛
Con Bath A	525	$26⅛	26⅛	26⅛	+ ⅛
Con Bath p	z65	$16⅞	16⅞	16⅞	
C Bath 68 w	300	5⅞	9⅞	9⅞	− ⅛
Con Bldg	2600	265	260	265	+ 1
Con Fardy	2800	335	330	335	+ 5
C Durham	4000	75	74	75	
C Marben	1000	85	85	85	+ 2
Con Distrb	1000	310	305	310	
Cons Gas	13400	$14⅝	14⅛	14¼	+ ⅛
Con Gas B	z20	562	62	62	
Conwest	100	310	310	310	
Cop Fields	25800	202	198	202	+ 7
Corby vt	z75	$18⅛	18⅛	18⅛	
Cornat Ind.	101	55	5	5	− ⅛
Cosela R	9750	445	435	440	
Costain R	600	9	9	9	
Costin R w	200	325	325	325	
Craigmt	z13	5⅝	5⅛	5⅛	
Crestbrk	650	410	405	410	+10
Crwn Life	z139	$43½	43⅛	43½	
C Zellrbs A	300	518	18	18	
Crush Intl	300	7¾	7¾	7¾	
Cygnus A	125	5	5	5	
Cyprus	3800	$10⅞	10⅝	10⅞	+ ⅛
D to G					
Daon Dev	300	$10¼	10¼	10¼	
D Aragon	7000	23½	22½	23½	+1½
Debbid B p	z2	560	60	60	
Decca R	3200	6¾	6½	6⅝	
D Eldona	1000	60	60	60	+ 1
Denison	855	$54½	53⅞	54½	+ ½
Doman I	700	5⅝	5½	5½	− ⅛
Dome	270	548	48	48	+ ½
Dome Pete	2350	38⅞	38½	38½	− ½
D Bridge	2560	$19¼	19	19	− ⅛
Dofasco A	z25	525	25	25	
Dom Store	300	$14¾	14½	14¾	
D Textie A	9500	$7½	7⅜	7⅜	− ⅛
Domtar	4900	$13⅞	13¾	13¾	
Dunde Pal	1333	53	53	53	− 1
Du Pont	1350	$13	12⅞	13	+ ⅛
Dylex Ltd	350	57	7	7	
Dylex L A	1166	57	7	7	
E-L Fin	4050	5⅞	6⅛	6⅛	− ⅛
East Sul A	z55	92	92	92	
Emco	3390	5½	5¼	5¼	− ⅛
Extndcar	500	5½	6½	6½	− ⅛
Falcon C	700	5¼	6⅛	6⅛	− ⅛
Falcon	1398	$35	34⅝	35	+ ¼
Fields S	475	5⅞	8¼	8⅛	+ ⅛
Finning T	z48	$11½	11½	11½	
F City F wt	300	480	480	480	− 5
F Mar	2100	44	44	44	+ 2
Foodcrp Lt	1000	400	390	390	
Foodex S	150	5⅞	6⅛	6⅛	
Ford Cnda	z40	$89½	87½	89½	
Francana	500	5⅞	6⅛	6⅛	
Gaz Metr	200	5¾	6¼	6¼	
G Distrb A	200	57	7	7	− ⅛
GMC	381	$73¼	73	73¼	+ ¼
Genstar L	2310	$23⅝	23¼	23¼	
Gnstar L w	z20	5⅞	7⅛	7⅛	
Gerin lst p	500	5⅞	7½	7½	+ ¼
Grff Mascf	1100	133	133	133	− 2
Gibraltar	800	5⅞	6¾	6¾	
Goodyear	250	$13¾	13¾	13¾	+ 1¼
Graff G	z50	$25¼	25¼	25¼	
Granduc	700	123	123	123	
Gt Oil Sds	140	55⅞	5⅞	5⅞	
G L Nickl	z100	57	57	57	
GL Pap w	400	5⅞	6½	6½	
GN Fin	140	133	133	133	+ 3
Gt West S	100	265	265	265	−10
G West wt	2000	79	79	79	+ 3
Greyhnd	300	$16¼	16¼	16¼	
Guar Trst	1275	5⅞	6⅛	6⅛	− ⅛
Gulf Can	718	$27⅞	27½	27⅞	− ⅛
Gulfstrem	8500	38½	36	38½	+4½
H to L					
Hambro C	125	380	380	380	− 5
Ham Tr	100	$17½	17½	17½	+ ¼
Hard Crp A	600	440	435	435	
Harlequin	5300	15	14¾	14¾	+ ⅛
Hawker A	600	475	475	475	−10
Hayes D A	281	5⅞	5⅞	5⅞	
Hedway A	2300	251	251	251	+11
Highmont	500	125	125	125	
Holinger A	472	$28¾	28¼	28¼	
Homco A	2400	100	80	100	+30
Home A	1367	$29¼	28¾	28⅞	− ⅛
Home B	500	$25¼	25¼	25¼	+ ½
Hud Bay A	2390	$18¾	18⅛	18⅛	− ¼
H Bay Co	1880	$16½	16⅛	16⅛	
HB Oil Gas	8200	536	35¼	36	+ ⅛
HB Oil G pr	z53	35	35	35	
Husky Oil	7200	$23⅞	23⅞	23⅞	+ ½
Husky E w	1200	5⅞	7⅛	7¼	
Hydra Ex	1000	22	22	22	+ ½
Hy's Ltd	500	201	201	201	+ 1
IAC	2400	$16⅛	16	16⅛	
ITL Ind	1000	100	100	100	
IU Intl	6800	13	13	13	
IWC Com	1000	151	150	150	− 1
Imasco A	645	526	25⅞	26	+ ¼
Imp Oil A	18051	$23¾	23¼	23⅛	+ ¼
INCO A	16402	$32½	32⅛	32⅛	+ ¼
INCO B	650	$32⅛	32⅛	32⅛	
Indal	100	$14¾	14¾	14¾	
Indusmin	100	$10⅛	10⅛	10⅛	+ ⅛
Inland G p	400	$11¼	11¼	11¼	+ ⅛
Inter-City	875	5⅞	6⅛	6⅛	+ ¼
Inter C B w	2000	375	370	370	− 5
Intrmetco	2000	5⅞	5⅞	6⅛	− ⅛
IBM	83	$277	276	277	+ 1
Int Mogul	375	262	262	262	+ 9
Int Pipe A	5025	$13	12¾	13	+ ⅛
Ipsco	745	$10¾	10½	10¾	+ ¼
Inv Grp A	500	5⅞	6½	6⅝	+ ⅛
Inv Grp 5 p	200	$15	14⅞	14⅞	− ⅛
Irwin T A	200	224	224	224	+ 5
Island Tel	z50	$12	11¼	12	
Jannock	125	5⅞	7¼	7¼	
Jannock A	z25	$13⅛	13⅛	13⅛	
Joliet	1500	8	8	8	
Jorex Ltd	1000	16½	16½	16½	+ ½
Kaiser Re	4700	$15	14⅞	14⅞	− ⅛
Kam Kotia	500	55	55	55	− 1
Kaps Tran	3500	80	77	77	
Keen Ind	z63	107	107	107	
Keeprite B	600	$10¼	10⅛	10¼	+ ¼
Kentlng	1109	$21⅛	21	21⅛	+ ⅛
Kerr A A	920	$12¾	12¾	12¾	
K Anacon	1500	21	21	21	
Koffler A	1200	470	470	470	
Labatt A	6245	$16⅞	16¾	16⅞	+ ⅛
Labatt A p	500	$16¼	16¼	16¼	
Lacana	1750	360	355	355	
Laidlaw A	200	5⅞	7¼	7¼	− ¼
Laurasia	9700	46	44	46	+ 2
Lau Fin	100	5⅞	6⅛	6⅛	− ⅛
Leigh Inst	1700	200	200	200	
LL Lac	1147	125	121	125	+ 4
Lob Co A	465	280	270	270	− 5
Lob Co B	z80	256	256	256	
Lob Ltd Ap	150	$13¼	13¼	13¼	− ¼
Lob Ltd Bp	z65	$14½	14½	14½	
Lochiel	9961	162	153	162	+ 8
Loeb M	200	340	340	340	
Lyfton M	z50	29	29	29	
M to O					
MICC	z25	5⅞	9½	9½	
MICC A	900	527	26⅞	27	
Mclan H A	662	5⅞	8⅛	8⅛	+ ⅛
MB Ltd	2065	$22½	22⅛	22½	
Madeline	z100	79	79	79	
Madsen	500	55	55	55	
Magna Int	z25	$13	13	13	
Magna A	z61	$14⅞	14⅞	14⅞	
Maistic Wil	200	238	238	238	−20
Man Bar	1700	85	85	85	+ 2
M Lf Mills	340	$32⅛	32	32	− ¼
Maritime	708	$19¾	19¼	19¼	− ⅛
Mar T 940	200	$10⅞	10⅞	10⅞	+ ⅛
Mass Fer	5678	$20⅛	19⅞	20⅛	+ ¼
Mas F A	550	$28	28	28	+ ⅛
Mas F B	500	$27¾	27¾	27¾	
Malgmi A	300	$13⅞	13⅞	13⅞	+ ¼
Mc Adam	2400	37	37	37	+ 3
Melchers	200	280	280	280	−15
Melcor	500	440	440	440	+10
Mentor	5200	190	165	185	+35
Merland E	9300	435	415	430	+10
Met Stor A	100	8¾	8¾	8¾	− ⅛
Met Str 6?p	z20	$13⅛	13⅛	13⅛	
Midcon	1000	150	150	150	
Mindamr	20500	11½	11	11	− 1
Minrl Res	300	143	143	143	− 9
Molson A	690	$16⅛	15¾	16⅛	+ ⅛
Molson B	400	514	13¼	13¼	
Mtl Trust	350	513	12⅞	13	+ ⅛
Moore	6915	$33⅛	32¼	32⅞	+ ¼
Mt Wright	1500	20	20	20	
Murphy	850	5⅞	8⅛	8⅛	− ⅛
Mymar M	z133	34	34	34	
NBU Mine	200	145	145	145	+ 4
NaChrs I	700	56	5⅞	6	
Nabrs Dlg	600	$14½	14½	14½	
Nat Pete	2000	35	34	35	+ 2
Neonex	100	19⅛	19⅛	19⅛	− 2
NB Tel	500	$18¼	18¼	18¼	− ⅛
NB Tel 1.85	100	521	21	21	+ ¼
N Dimens	2000	58	58	58	
N Que Ragl	300	175	175	175	
N Senator	2500	12	12	12	
N York Oil	3125	120	118	118	− 2
Nfld LP A	100	$13⅛	13⅛	13⅛	− ⅛
Nfld Tel	z10	57	7	7	
Noranda A	4842	530	29⅞	30	+ ⅛
Norcen	6611	$11¼	11¼	11¼	− ¼
Norcn 150	300	$19½	19½	19½	− ½
Norcen w	2825	22	21	22	− 2
Normick P.	200	300	300	300	
NC Oils	1000	5⅞	7¼	7¼	
Nor Tel	4392	$30½	30	30½	+ ¼
N Tecm B w	1700	$12¼	12	12¼	+ ⅛
Northgat	366	465	460	460	−10
Northld	4000	12½	12	12½	+ ½
NW Util p	100	$43⅞	43⅞	43⅞	+ ⅛
NS Savngs	300	$12¼	12¼	12¼	
Nowsco W	200	$17½	17½	17½	− ¼
Nu-West A	1875	511	10⅞	10⅞	
Nuform Res	6166	23	22	23	
Numac	4400	$11⅛	11⅛	11⅛	+ ¼
OSF Ind	690	285	280	285	
Oakwood P	6800	140	135	140	+ 5
Obrien	2600	125	124	124	− 1
Ocdentl Pt	600	525	25	25	− ¼
Ocelot A	600	5⅞	8⅛	8⅛	− ¼
Ocelot B	3905	5⅞	8⅛	8⅛	− ¼
Oshawa A	1502	355	350	355	+10
Osisko	1400	13½	13½	13½	−1½
Oxford A	4200	$11¼	11⅛	11¼	
P to S					
Pac Coper	1500	106	105	105	
Pac Pete	2952	$29¼	29	29	+ ⅛
Page Pet	600	245	242	242	− 8
Paloma P	z15	275	275	275	
Pamour A	5000	340	335	340	+ 5
Pancana I	2600	120	118	118	+ 3
PanCan P	z58	$24¼	24¼	24¼	
Pango Gld	5000	25	25	25	+ 4
Patino N V	500	$14½	14½	14½	
Pe Ben O	5700	410	400	410	+15
Peerless	100	280	280	280	−20
Pembin A	400	400	400	400	
P Dept S	400	5⅞	6	6	
P Jewl A	100	5⅞	5⅞	5⅞	
Petrol	1400	220	217	219	− 1
Peyto Oils	3500	5⅞	5¾	5¾	
Phillips Cb	100	5⅞	8⅞	8⅞	− ⅛
Pick Crow	525	17	17	17	− 2
Pine Point	1670	$30½	30¼	30½	− ⅛
Pitts B	100	460	460	460	
Pitts C	300	4606	460	460	+10
Place G	2500	46½	45	46½	
Placer	350	$20⅞	20⅛	20⅞	+ ⅛
Plysr 840	5350	$25¼	25½	25⅞	+ ¼
Pop Shops	2200	480	475	480	+10
Pow Corp A	2900	$8¼	8⅛	8¼	+ ⅛
Prairie Oil	700	$10¼	10¼	10¼	− ¼
Preston	900	$14⅞	14¼	14¼	
Price Co	300	5⅞	9½	9½	
Qasar Pet	4300	5⅞	6⅛	6⅛	+ ⅛
Que Man	z125	12½	12½	12½	
Q Mattgmi	z300	19	19	19	
Que Sturg	500	69	69	69	
Ranger	7175	$20¼	19⅞	20¼	+ ¼
Rayrock	1300	87	87	87	− 2
Realty A	200	280	280	280	− 2
Redpath A	z30	527	27	27	
Redstone	30500	62	60	62	+ 1
Reed Pap A	1900	$10¼	10⅛	10⅛	− ⅛
Reed Pap B	1066	$10	10	10	
Reed Oslr A	4025	57	7	7	
Repub Res	500	135	135	135	
Revelstk	1850	$7¾	7⅝	7¾	
Revnu Prp	2580	70	70	70	+ 2
Rio Algom	1400	$27½	27½	27½	+ ¼
Riv Yarn	z200	90	90	90	
Romao	2150	$19¼	18⅞	18⅞	− ⅛
Rothman	700	$15¼	15¼	15¼	
Rothm 2p	300	$14⅞	14⅞	14⅞	
Royal Bnk	3877	$25⅛	25⅛	25⅛	
Royal Tr A	885	$18⅛	18⅛	18⅛	+ ⅛
Scintrex	760	75	75	75	
Scot Lasal	200	160	160	160	
Scot York	6000	195	190	190	+ 5
Seagram	5095	$24½	24¼	24⅛	+ ⅛
Shaw LE A	100	5½	7½	7½	
Shaw Pipe	350	435	435	435	−10
Shell Can	5962	$15⅛	15⅛	15¼	+ ¼
Sherritt A	4125	$5¼	5⅛	5¼	
Siebens	3300	$14½	14⅛	14½	
Sigma	100	520	20	20	− ¼
Silvmg	1200	28½	28½	28½	− ½
Silverwd A	903	5⅞	7¼	7¼	
Silverwd B	z3	5⅞	8½	8½	
Simco Eri	2100	315	315	315	
Simpsons	10235	495	485	495	+10
Simpson S	2935	5⅞	7⅞	7⅞	
Sklar M	1300	142	138	138	− 4
Skye Res	2500	5⅞	5¼	5⅛	
Skyline H	100	190	190	190	+10
Somville p	100	530	30	30	+ 1
Southm A	600	$18¾	18¼	18¾	− ⅛
Spar Aero	1900	375	370	370	−10
Spooner	8500	29	27	28½	+2½
St Brodcst	200	5⅞	9½	9½	+ ¼
Stelco A	12228	$25¼	24⅞	25	+ ⅛
Steep R	900	203	201	201	+ 1
Strathrn A	z150	53	53	53	
Sud Cont	11000	18	17	18	+ 2
Sullvn A	z100	592	92	92	
Systems D	1000	181	181	181	− 4
T to Z					
Talcorp A	400	$11⅛	11⅛	11⅛	
Teck Cor A	1750	5⅞	6⅛	6⅛	
Teck Cor B	3500	495	485	495	+20
Tel Metr B	200	5⅞	5¾	5¾	
Tex Can	2250	$27¼	27½	27⅛	+ ⅛
Txgslf	2050	$31	30⅞	31	+ ⅛
Txglf p	300	554	54	54	+ 1
Texore	1000	5	5	5	
Thom Ind	300	$10⅛	10⅛	10⅛	
Thom R A	1050	$12	12	12	+ ⅛
Thom N pr	155	$40½	40½	40½	+ ½
Toromont	284	270	270	270	
Tor Dm Bk	11532	$17⅞	17¼	17⅛	
Torstar B	1300	516	16	16	
Total Pet	975	5⅞	7⅛	7⅛	
Totl Pet w	1200	230	230	230	− 5
Traders A	400	$14⅞	14¼	14¼	+ ⅛
Tr Can Res	3000	66	65	66	+ 1
Trns Mt A	3151	5⅞	9⅛	9½	
TrCan PL	8604	$13⅛	13⅛	13¼	− ⅛
TrCan B pr	1000	$34¼	34¼	34¼	
TrCan D p	240	556	56	56	
Treco Inc	400	335	335	335	
Trimac A	700	5⅞	8⅛	8⅛	− ⅛
Trizec Crp	550	$10¾	10¾	10¾	
Trizec w	z300	16	16	16	
Tundra	z339	5	5	5	
Turbo R	3300	255	253	255	+ 2
Ulster Pet	2000	60	60	60	− 2
Unican S	200	175	175	175	− 5
Unicorp F	300	110	110	110	+ 3
Un Ac Ip	z21	$39½	39½	39½	
Un Carbid	z20	$18	18	18	
UGas A	2275	5⅞	8⅛	9¼	+ ⅛
UGas 8¾	6450	$22⅛	22⅛

The Mix Fix

Is The New Wonder Wine Legal?

Poor old Al Chartrand, he's in quite a fix.

He has a hot-selling product and he isn't sure whether it's legal.

And neither, it seems, is anyone else!

Poor young Al Chartrand I guess I should say, because the manager of the Mac's Convenience Store on Esquimalt Road is only 24. And he has on his shelves New Wonder Wine, which bills itself as a "revolutionary new product."

And it apepars to be. You can buy red or white wine in little envelopes at $1.99 a throw. Each one makes a gallon of wine said to contain "not less than 12 per cent alcohol.

On the shelf, New Wonder Wine looks just like a sachet of Kool Aid. And basically it works the same way — with a little patience. You simply add the contents of the packet to a mixture of water and sugar, put it in a one-gallon container and wait 28 days.

Then POW!

Kind of Kool Aid with a kick. Now, that's Convenience for you.

It's pretty cheap booze, too, though it is wine without grapes. It's a scientific concoction of (so says the packet) malic acid, sodium citrate, yeast, urea, di-basic ammonium phosphate, artificial flavor, calcium carbonate, lecithin and coloring.

Made in Canada by Homemade Winecrafts Ltd. in Burlington, Ontario, New Wonder Wine has, apparently, been on sale in grocery stores for some time in Vancouver. One

max low

of Chartrand's customers bought some in the Davie Street Mac's store while he was on the Mainland and then phoned to see if Al had some.

He didn't but being a good businessman he contacted the Vancouver wholesaler which supplied the Mac stores over there and ordered some. It arrived last Friday and since then his store hasn't been the same!

All sorts of people have been coming in to buy New Wonder Wine. He has even had several phone calls from regular customers saying they'd heard about it but couldn't get in — and would he please put some aside for them.

Al has checked the retailers and wholesalers and as far as he knows, he is the only one selling this wine in powdered form on Vancouver Island.

"It's gotta be a wonderful idea if you can sell it," Al says with some awe.

But can he sell it? Is it legal to sell wine, even in this form, over a grocery store counter?

That's what Al wanted to know so he phoned around. Staff in various government liquor outlets had never heard of it. And someone at what's now called the Liquor Control and licensing Board said he had no idea.

So Al phoned me to see if I might have more luck; and, once intoxicated with the idea, I called Ken Stewart, controller of advertising and sales promotion at headquarters.

He didn't know if it's legal.

"I just became aware of the product today (probably from Chartrand), and it's a subject we're going to have to review," he said.

—Max Low photo

Al Chartrand and his problem best-seller

"It's a wrong concept, anyway," he maintained. "Anybody who is really interested in wine isn't going to buy stuff like that. It's subject to our control, too, because it says in the Liquor Control Act that nothing containing more than one percent alcohol by volume can be sold in stores. "It's going to be a subject of concern and, in fact, I'm surprised the (federal) Food and Drug Branch hasn't done something about it."

Well, it seems that no one has done anything about it and so Chartrand is selling the product until somebody does.

"If young people look under 19, I'm asking to see ther ID right now just to be on the safe side," he told me. "Until we know for sure just who we can sell it to."

And what is it like, this New Wonder Wine? Again, no one knows.

"We started a packet two days ago and it's really bubbling already," said Al's young assistant. "Ask me again in 28 days and I'll tell you."

I came away with a sample envelope, so I'll tell you, too, in 28 days — if, that's if I can still type after I've drunk it!

Bribery Claim Probed

Out and out bribes to get witnesses to testify would never be condoned by the RCMP, Supt. George Scott of Victoria subdivision said today.

He said the RCMP is taking a close look at the recent David Ross murder trial in Nanaimo in which a witness testified police offered him $50,000, safe passage to Australia and immunity from prosecution for his testimony.

"The Ross case is a concern to us. There were a lot of allegations made," he said.

He agreed that to offer a witness money to get him to testify might encourage him to lie to get the money.

In the legislature Tuesday Attorney-General Garde Gardom said he will look into possible RCMP payoffs and unfair questioning practices in connection with the trial.

Ross, 34, was convicted Feb. 3 of the contract killing of Malcolm Preston Cunningham, 23, of Victoria, Nov. 1, 1975 in Colwood.

Gardom said he will receive a report on the trial next Monday.

Conservative Leader Scott Wallace asked Gardom if he is aware one of the witnesses said he had been questioned by RCMP for 23 consecutive hours until he "broke down completely" and agreed to testify.

The same witness said he was offered the money and immunity from presecution.

Wallace also said testimony in a recent drug trial shows the police offered $25,000 to get a witness to testify.

Wallace said he wants to know if it is regular practice for police to make such payments and conduct such long interrogations.

Scott said RCMP policy insists all investigation techniques are placed before the prosecutor and ultimately the court.

"We're taking a hard look at the allegations in the Ross trial," he said.

Sex Survey Phoney

Greater Victoria women were warned today to be on guard against a phoney phone survey on sexual habits.

The warning came from University of Victoria psychology professor Dr. Pam Duncan, who said Saanich police have been notified about the incidents.

Dr. Duncan said as many as 39 phone calls have been received by women in the Greater Victoria area from a man who claims he is either a UVic psychology professor or a student working on a paper.

She said the man, who sounds "extremely plausible", asks the women to relate their sexual habits and preferences to help him in his survey.

"There is no such survey being conducted by any student or faculty member in the psychology department," Dr. Duncan said.

She said one of the women called was undergoing treatment for a sexual problem and was led to believe her therapist had referred the caller to her.

Hands Off!

When history of this era is eventually written, it will surely go down as the age of signs when the word was "don't." Any day now we'll probably see a sign which says "signs prohibited." Meanwhile, Times photographer Bill Halkett, with only a mannequin's hand for a prop, produced this weirdo sign scene amid the budding crocuses in Beacon Hill Park.

Drugstores Target In Heroin Shortage

By DEREK SIDENIUS
Times Staff

Gerald Lundgren is beginning to dread his phone ringing in the middle of the night.

It happened again early this morning — Victoria police called and told him to get down to the James Bay United Pharmacy, 230 Menzies, where Lundgren is chief pharmacist.

There'd been a break-in, the third in the past 10 days.

Today's break-in raises the total to five over the past year and the store has also had two armed holdups.

Insp. Dave Staples, head of the Greater Victoria police drug squad said a crackdown on drugs entering B.C. has created a serious supply problem for addicts.

Heroin, he said, is in extremely short supply thus forcing addicts to turn to other drugs.

"Whenever this happens, we get a rash of drug store break-ins," Staples said.

Lundgren said he can't fault the drug squad's record of success but it's of little solace to persons who run pharmacies.

"We're the ones who get it in the neck," he said. "Perhaps it's time to start our own campaign and bring pressure on the government to beef up the police forces."

"It's ridiculous," said Lundgren. "It's getting to the point I dread going to bed at night for fear of being awakened by the phone ringing."

The first time thieves broke down a back door but got nothing, Lundgren said. Police nabbed two suspects red-handed.

The second time a window was smashed. All the thieves took were a couple of bottles of cough syrup.

This time it was another window, and as far as Lundgren can tell, all that is missing is a batch of headache tablets.

"Of course they're after narcotics but I don't keep too much around," he said.

"It's very frustrating trying to come up with an answer," he said adding he is considering keeping a guard dog on the premises after-hours.

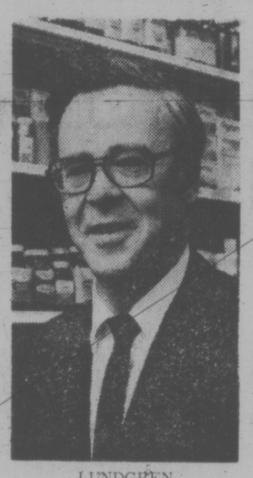

LUNDGREN
. . . dreads phone

He noted he's not alone in his dilemma.

In the past month there have been break-ins in at least four other Greater Victoria pharmacies including the Royal Oak pharmacy, the Seaview, in Sooke, the Quadra in Saanich and Davenport in Oak Bay.

ASK THE TIMES

Q. Kindly state the residential electric rate for the first 1,000 KWH and the additional 1,000 KWH for each province in Canada? W.M.

There is no publication that lists the rate for all of the various utilities across the country although the B.C. Hydro's public information office does have the Electrical World Directory of Electric Utilities, '75-76, which lists names and addresses of all utilities, including Canada's. To give an idea of how many utilities are involved, there are seven alone in Alberta and four in Manitoba. In British Columbia there are two, the B.C. Hydro and Power Authority and the West Kootenay Light and Power, which serves the Kootenays, operating out of Trail.

The B.C. Hydro's residential rates are 4.6 cents per KWH for the first 550 KWH, all additional KWHs costing 1.7 cents per KWH.

Symphony Clash Going to LRB?

Discordant notes continue to sound in the controversy swirling around Laszlo Gati, music director of the Victoria Symphony Orchestra.

The clash centres around six members of the 65-member orchestra whose contracts were not renewed Jan. 31. Three of those involved are preparing to take their case to the B.C. Labor Relations Board.

John Di Castri, president of the Victoria Symphony Society, and Gati maintain that the contracts were not renewed as part of a plan to improve the quality of the orchestra by increasing the core of professionals.

There are now 15 professionals, who are under contract and paid more than those paid on a per-service basis, and the society decided to increase that number to about 30.

However, sources close to the orchestra say that four of the six musicians involved were members of the professional core and that the real reason they were fired was because of their opposition to Gati.

Neither Di Castri nor Gati were available for comment on the latest development.

Tom Tucker, president of the Musicians Association, Local 247, said today there was a five-hour union meeting on the matter Tuesday but he would offer no comment.

He said public statements will be made in due course.

A source said only one of those whose contracts were not renewed could be said to have been justifiably fired because of artistic ability.

As for the others, musicians at the Conservatory of Music and the University of Victoria are prepared to vouch for their musical ability.

DI CASTRI
. . . improving quality

The symphony society's board of directors decided at a meeting Jan. 25 to increase the number of professionals.

At that time Gati was in Mexico City conducting concerts.

He was contacted by telephone, the source said, and asked which musicians should not have their contracts renewed. He named six, one of them being a principal player or professional in the brass section.

When Gati returned after Jan. 31, the deadline for renewing the contracts, he was approached on behalf of the brass player and he then said the musician's firing had been a mistake.

However, the musician in question still has not received any written notice that he has been reinstated.

Two of those involved in the current fracas were among six musicians who refused to continue playing during an outdoor concert last August because they were afraid rain would damage their stringed instruments.

Will Kilometres Spark Speeders?

Fears that U.S. drivers will be unaware of Canada's new metric highway signs and speed up to 80 miles an hour were raised at Tuesday's meeting of Saanich's public works committee.

Ald. John Mika said the signs converting speed limits from miles to kilometres will be insufficient.

Municipal engineer Cliff Warren told the committee that the federal government has ordered the kilometre speed limit signs to be used on all highways by September and the miles-per-hour signs down by the end of the year.

The old 50 m.p.h. limit converts to 80 kilometres an hour while the 30 m.p.h. limit will be set at 50 k.p.h.

The United States has not converted to the metric system and Mika is afraid American drivers will interpret the 80 on new highway signs to mean 80 m.p.h.

"I'm concerned about people who might be knocked down," he said.

"If they (U.S. drivers) cross over from Blaine and go screaming along at 80 (miles an hour), they'll never live to get to Saanich," Ald. Robert Cameron observed.

Ald. David Paterson said the metric commission should prepare warning pamphlets to be handed tourists at the borders.

The committee endorsed Warren's recommendation that $3,500 be used to prepare the appropriate signs.

Warren told the aldermen that his department had already spent "a good $10,000 on our conversion programs (to the metric system)."

"This (metric conversion) is none of the municipalities' doing," Mika said, adding either the federal or provincial governmen should help finance "the one-shot deal."

"What about the metric commission?" asked Ald. Ian Cass. "They have quite a bit of money to tell us how good this thing is."

Ship Movements

MINISTRY OF TRANSPORT

Vancouver in port, Quadra on Station Papa, Camsell off west coast of Vancouver Island, Douglas in refit, Racer in Johnstone Strait patrol area, Rider in Comox patrol area, Ready in Victoria patrol area.

NAVY

Provider, Gatineau, Kootenay and Terra Nova in San Diego; returning March 25; all other ships in port.

Saanich Workers Laid Off

Saanich workers are being laid off because of the public works committee's reluctance to approve capital works expenditures before budget sessions.

Assistant municipal engineer George Gunn said today "10 to 12 were laid off a couple of weeks ago and another one or two are being laid off this week."

Gunn said a report was sent to the committee several weeks ago but the aldermen would only recommend some minor work be done, the rest to be considered at a later date.

Mayor Ed Lum expressed concern when the committee met Tuesday.

"We've already laid off some and other are due," he said.

"The delay of waterworks programs is causing some hardship among some of the permanent employees," municipal engineer Cliff Warren told the aldermen. "We're stripped for capital works programs."

He said a waterworks money bylaw and a storm drain money bylaw is needed.

Chairman Ald. Sandy Noel and Warren will meet to prepare recommendations on what can be done to solve the emergency.

The recommendations will be debated at Monday's council meeting.

Boat Owner Blamed in Deaths

A 46-year-old Saanich man has been blamed for the deaths of a Victoria mother and her two children killed by carbon monoxide poisoning in a pleasure boat on Saanich Inlet last month.

A coroner's jury in Sidney Tuesday night found John Crossley, of 930 McKenzie, negligent in the operation of his boat and the safety of its six occupants.

Crossley was the owner of a 20-foot boat discovered adrift off Bamberton Point early Jan. 23.

Hubertina Crap, 43, also known as Hubertina Melis, and her two children, Frank Arnold, 10, and Hazel Arnold, 9, of 2635 Blanshard, died in the mishap. A pathologist said their blood contained more than 50 per cent carbon monoxide.

Crossley is still in hospital in satisfactory condition and was unable to appear at the inquest. Sidney RCMP Cpl. James Tysowski said Crossley has no recollection of the incident.

A marine mechanic told the jury the boat's exhaust pipe and manifold had been separated and may have been that way for months or even years.

Jean Carter, 35, who, along with her four-year-old daughter Deanna, survived, testified the group had gone on a fishing trip to Cowichan Bay and were on their way back home when she heard a grinding noise from the engine.

She said she asked Crossley to shut off the engine but he wouldn't, saying if he did he'd never get it started again and he wanted to get the party home before nightfall.

But the noise got worse, the temperature rose and the cabin filled with fumes. Mrs. Carter said she passed out and the next thing she remembered was waking in darkness. She found the mast light and signalled for help. A fishboat saw the signal and came to the rescue.

The jury recommended the federal transport ministry set up a program of safety inspection for boats similar to that for cars and urged Sidney RCMP increase their safety check of boats.

TORONTO MARKET TRADING

In addition to Canadian Press stock reports, bond and mutual fund prices, market quotations also are supplied by the following firms or agencies: Investment Dealers' Association of Canada, Richardson Securities, Royal Bank of Canada, Pemberton Securities, A. E. Ames & Co., Annett Mackay Ltd., Bongard Leslie & Co. Ltd., Midland Doherty Ltd. and Vancouver Stock Exchange.

TORONTO CLOSING STOCKS
Distributed by CP

Toronto Stock Exchange—Feb. 16

Complete tabulation of Wednesday transactions. Quotations in cents unless marked $. z—Odd lot. xd—Ex-dividend, xr—Ex-rights. xw — Ex-warrants. Net change is from previous board-lot closing sale.

Stock	Sales	High	Low	Close	Net Ch'ge
A	and	B			
A G F M	270	150	150	150	
Abby Glnr A	100	36⅛	6⅛	6⅛	
Aby Gln w	z200	77	77	77	
Abitibi	16900	99⅛	93½	96½	−1⅛
Abitbi 7½p	150	41½	41½	41½	+½
Abitbi 10	300	52¼	52¼	52¼	−¼
Acklands	300	11⅛	11⅛	11⅛	
Acme Gas	4000	6	5½	6	+½
Advocate	5500	275	275	275	+5
Afton Min	400	7⅞	7⅛	7⅛	−⅛
Agnico E	19450	475	455	475	+25
Agra Ind A	1000	5⅝	5⅝	5⅝	−⅛
Akaitcho	500	68	68	68	−2
Albany	5500	32	32	32	−1
Alt East G	130	16¼	16¼	16¼	−⅛
Alt Energy	6280	12½	12	12	
Alta Gas A	3260s	13⅞	13⅛	13⅞	+¼
Alta G E p	1600	23	23	23	+¼
Alta G F	1400	28¾	28½	28⅝	+⅛
Alta G 9.76	900	28⅝	28⅛	28⅝	−¼
Alcan	29996	27⅛	27⅛	27⅛	−¼
Alcan pr	250	29	29	29	
Algo Cent	1150	11	11	11	
Algoma St	1237	17⅛	17⅛	17⅛	+⅛
AStel p	3600	27½	27	27	
Algon	225	5⅝	5⅛	5⅝	
All-Can B	400	285	280	285	+5
Alminex	2050	58½	8⅛	8⅛	−⅛
Am Bonza	12850	58	7⅛	7⅛	−⅛
Am Larder	1000	15	15	15	
Am Leduc	1000	8	8	8	
Ang U Dev	500	84	84	84	+2
Anthes C p	z8	5½	5½	5½	
Aquitaine	1300	16½	16⅛	16½	
Args 260 p	100	29¾	29¾	29¾	
Argus B pr	265	30	30	30	
Argus C pr	100	12	12	12	
Asamera	6500	11⅛	10⅞	11	
Asbestos	700	20¾	20	20¾	+1
Ashland C	600	11⅛	10⅞	10⅞	−⅛
Atco A	1450	13⅛	13⅛	13⅛	−⅛
Atlas Yk	5200	6	6	6	−½
Auric Res	6000	30	30	30	
BC Sugar A	225	26	26	26	−½
BP Can	23425	10½	10	10¼	+¼
Banister C	2000s	13⅛	13⅛	13⅛	
Bank BC	240	32½	31½	32½	−⅛
Bank Mtl	9520	14	13⅞	14	
Bank N S	15627	20¼	20⅛	20¼	
Bankeno	800	163	162	163	+2
B Con Nat	3000	14	13⅞	13⅞	−⅛
Baton B	1950	58⅛	8⅛	8⅛	−⅛
Bell Canad	12837	48¼	48	48⅛	
Bell A pr	z1	47½	47½	47½	
Bell C pr	400	26¾	26½	26¾	+¼
Bell D pr	3375	49¼	49¼	49¼	−¼
Bell 2.28A	1125	26⅞	26⅛	26⅛	−¼
Bell 1.80	4137	20⅞	20¾	20¾	−⅛
Bell Can W	31350	310	295	305	+8
Beth Cop A	910	12⅞	12	12⅛	+⅜
Blakwod A	1200	300	300	300	−15
Blakwod B	200	290	290	290	
Block Bros	350	5	5	5	
Bomac A	1350	335	335	335	
Border C	600	210	210	210	+5
Bovis Cor	1006	64	64	64	−2
Bow Valy	8613	22¼	21¾	22¼	+¼
Bralor Res	100	305	305	305	
Bramalea	960	5¾	5½	5¾	−½
Bremeda	z39	126	126	126	
Brascan A	2129	12⅛	12	12	
Brscn 8 p	1400	25¼	25¼	25¼	+⅛
Brenda M	1900	9⅞	9⅛	9⅛	−⅛
Bridger	4200	7⅞	7¾	7¾	−⅛
Bright A	100	57	7	7	+⅞
Brinco	259	360	360	360	+10
Br Am Bnk	100	19	19	19	+1
BCFP	1835	25	25	25	+¼
BC Phone	100	12⅞	12⅞	12⅞	−⅛
BCPh 4¾ p	z10	51¾	51¾	51¾	
BCPh 1956	z20	51¼	51	51	
BCPh 5.15	z10	58¼	58¼	58¼	
BCPh 5½ p	z10	62	62	62	
BCPh 6.80	250	19¾	19¾	19¾	−¼
BCP 7.04 p	z40	29¾	29¾	29¾	+¼
BCP 10.16 p	700	28½	28½	28½	−½
BCP 2.32 p	9972	29¼	29	29¼	+¼
Brunswk	2600	5⅝	5½	5⅝	
Budd Auto	300	5½	5½	5½	
Budd A w	500	160	160	160	
Burns Fds	363	10¼	10¼	10¼	
C					
CC Yachts	600	340	325	340	+15
CAE A	3100	8¼	8¼	8¼	−⅛
CFCN	500	10⅝	10⅝	10⅝	+⅛
Cad Frv	7210	8¾	8⅛	8¾	
Cad Frv A	100	18¼	18¼	18¼	
Cal Pow A	3800	34¼	33¾	33¾	+¼
Cal P 7½ p	125	89	89	89	
Cal P 10 p	11	113	113	113	+1
Cal P 9.75	30	108⅞	108⅞	108⅞	+⅛
Cal P 2.36	600	28	27⅞	28	
Cam Mine	5000	37½	37½	37½	−½
Camflo	3750	10⅛	10⅛	10⅛	+¼
Camp RL	700	26⅞	26¼	26⅞	−⅛
Campau A	600	385	375	385	+5
Campau 7p	500	7⅞	7⅛	7⅛	
Can Cem A	800	7⅞	7¼	7¼	−⅛
CCe C p	9300	15	14⅞	14⅞	−⅛
CDC pr B	519	101½	100¼	101	+¾
Can Malt A	500	19	18¼	18¼	−¼
C Nor West	2300	7⅞	7⅛	7⅛	−⅛
C Pakrs C	1750	18¼	18¼	18¼	+¼
Can Perm	3224	118¾	118½	118¾	
CS Pete	10000	310	305	305	−5
Can Trust A	1525	23¾	23½	23¾	+½
CTr w	200	8	8	8	
C Tung	5000	7⅛	7	7⅛	−⅛
C Cabless	100	14¼	14¼	14¼	−¼
Cdn Cel	2750	6¾	6½	6¾	+⅛
C Curtis	z100	41½	41½	41½	
C Ex Gas	450	6⅝	6⅝	6⅝	
CGE	z5	21¾	21¾	21¾	
CG Invest	z76	17¼	17¼	17¼	
C Hidrogas	2000	145	145	145	+5
C Homestd	7350	7½	7¼	7½	+⅛
C Hydro	1455	8½	8¼	8½	+¼
Cl Bk Com	9315	25⅜	25⅛	25⅛	−¼
CIL	1620	19¼	19	19⅛	+⅛
Cl Powr A	6574	19⅝	19¼	19⅝	+⅛
CLt Pete	2054	35	35	35	−½
C Manoir A	200	420	420	420	+10
C Marconi	2500	350	340	350	
C Merrill	83000	14⅞	14	14½	+⅜
C Occdental	100	16	16	16	−⅛
C Ocdntl p	430	27⅛	27	27	
CP Inve	7336	18⅞	18⅛	18¼	
CP Ltd	18007	16⅞	16¼	16¾	−⅛
CPL A p	1066	9⅞	9⅛	9⅛	−⅛
C Reserve	2400	5⅝	5⅛	5⅛	−⅛
CRenol A p	z10	5¾	5¾	5¾	
Cdn Sup O	7941	42¼	42	42	−¼
Cdn Tire	150	37⅞	37⅞	37⅞	−⅛
Cdn Tire A	1925	38½	38	38	+⅛
C Utilities	2800	13⅞	13⅞	13⅞	−⅛
C Util w	300	440	435	440	+5
CWN 5½ p	332	12¼	12	12	−1
Canbra	500	350	330	350	+20
Canray	7225	115	112	115	+1
Canray rt	54670	2½	1	2	
Canton	500	21½	21½	21½	−¼
Capit Div	2300	21	21	21	
Cara	100	6⅛	6⅛	6⅛	+⅛
Carl. Ok	1550	285	282	285	+4
Carl A p	160	22⅞	22⅞	22⅞	
Carma A	2400	6½	6¼	6½	
Carrier JD	400	150	150	150	+14
Cassiar	600	6¼	6⅛	6¼	+⅛
Celanese	6425	330	320	325	+10
Celan 175 p	300	17½	17½	17½	+¼
Cent Pat	500	69	69	69	+⅝
Chieftan D	2120	12⅞	12⅞	12⅞	−⅛
Chieftain p	100	55¼	55¼	55¼	+¼
Chromaco	400	210	200	200	+20
Chrysler	3932	21⅞	21⅛	21¼	+¼
C S 10¼	400	11¼	11	11⅛	+⅛
Claiborne	1000	50	48½	50	
Coch Wtll	3000	31	29	31	+3
Coin Lake	2000	8	8	8	+½
Coles Book	2250	9⅞	9⅝	9⅞	+⅜
Cominco	550	36	35½	36	+⅜
Cominco A	100	28½	28½	28½	−⅛
C Holiday I	300	375	375	375	
Comtech	500	285	285	285	
Coniagas	2100	64	64	64	
Con Chm A	300	7⅞	7⅞	7⅞	+⅛
Con Bath A	525	26¼	26¼	26¼	+⅛
Con Bath p	z65	16⅞	16⅞	16⅞	
C Bath 68 w	400	9⅞	9⅞	9⅞	−⅛
Con Bldg	3000	265	260	265	+1
Con Pärdy	4400	340	330	340	+10
C Durham	4500	75	74	75	
C Marben	3000	85	85	85	+2
C Morlsn	200	153	153	153	−2
C Rambler	200	115	115	115	−2
Con Distrb	1860	310	305	310	
Cons Gas	27361	14⅞	14⅛	14⅞	+¼
Con Gas B	z20	62	62	62	
Con Glass	100	13¼	13¼	13¼	−¼
Conwest	12300	325	310	325	+15
Cop Fields	26800	204	198	204	+9
Corby vt	z75	18⅛	18⅛	18⅛	
Corby B	z10	18	18	18	+½
Cornat Ind	101	5	5	5	−⅛
Coseka R	16250	455	435	450	+10
Costain R	600	9	9	9	
Costin R w	200	325	325	325	
Craigmt	713	5⅝	5¼	5¼	−⅛
Crain R L	400	8⅞	8⅞	8⅞	−¼
Crestbrk	1150	410	405	410	+10
Crwn Life	2139	43½	43½	43½	
C Zeirba A	336	18	18	18	
Crush Intl	300	7¼	7¼	7¼	
Cuvier M	2000	72	71	72	
Cygnus A	125	5	5	5	
Cyprus	3900	10⅛	10⅛	10⅛	+⅛
D	to	G			
Daon Dev	2600	10⅞	10⅞	10⅞	
Daon A	400	6⅞	6½	6½	−⅛
D Aragon	8500	23½	22½	22½	+½
Debnld B p	z2	60	60	60	
Decca R	6040	6⅝	6½	6⅝	
D Eldona	1500	60	60	60	+1
Denison	1405	54½	53⅞	54½	+½
Dicknsn	5100	430	420	430	+10
Discovry	z25	39	39	39	
Doman I	1400	5⅝	5⅝	5½	−⅛
Dome	270	48	48	48	+½
Dome Pete	2950	38⅞	38½	38½	−½
D Bridge	3060	19¼	19	19	−⅛
D Citrs A	100	6⅛	6⅛	6⅛	−⅛
Dofasco A	315	25⅝	25⅛	25⅛	+½
Dom Store	720	14¼	14½	14⅛	−⅛
D Textile A	10000	5½	7⅛	7⅛	
Domtar	5025	13⅞	13¼	13¼	−⅛
Dr Mc C A	200	11⅛	11⅛	11⅛	+¼
Dunde Pal	1666	53	53	53	−1
Du Pont	2050	13	12⅞	13	+⅛
Dylex Ltd	750	7	7	7	
Dylex L A	1566	7⅞	7	7⅛	+⅛
E-L Fin	4050	6⅛	6⅛	6⅛	−⅛
East Mal	200	180	180	180	
East Sul A	255	92	92	92	
Electro A	900	280	280	280	
Emco	3490	5⅝	5¼	5¼	−⅜
Emco w	100	140	140	140	−10
Extndcar	2050	6½	6⅜	6⅜	−¼
Falcon C	1900	5⅝	6	6⅛	−⅛
Falcon	1598	35½	34⅛	35½	+¼
Fed Pion	z10	25	25	25	
Fields S	475	8⅞	8¼	8⅞	+⅛
Finning T	z48	11½	11½	11½	
F City Fin	1000	11	11	11	
F City Fr wt	300	480	480	480	−5
F Mar	2100	44	44	44	+2
Foodcrp Lt	1000	400	390	390	
Foodex S	150	6⅛	6⅛	6⅛	
Ford Cnda	z40	8⅞½	8⅞½	8⅞½	
F Seasons	200	275	275	275	+10
Francana	500	6⅜	6⅜	6⅜	
Gaz Metr	200	6¼	6¼	6¼	
G Distrb A	700	7¼	7	7¼	
GMC	491	73¾	73	73¾	+¾
Genstar L	3560	23¾	23¼	23⅜	+⅛
Gnstar L w	520	7½	7⅛	7½	
Gerin Lst p	500	7½	7½	7½	+¼
Gnt Masct	5400	137	133	135	
Gibraltar	1400	6¾	6¼	6¼	
Goodyear	250	13¾	13¼	13¼	+1¼
Graff G	250	25¼	25¼	25¼	
Granduc	2400	125	123	125	+2
Gt Oil Sds	140	5⅝	5⅛	5⅛	
G L Nickl	z100	57	57	57	
GL Pap w	400	5⅝	5½	5½	
GN Fin	640	135	133	135	+5
GN Fin r	1980	4	4	4	−3½
Gt West S	350	265	250	250	−25
G West wt	2000	79	79	79	+3
Greyhnd	300	16¼	16¼	16¼	
Guar Trst	2675	6⅛	6⅛	6⅛	−⅛
Gulf Can	1898	27⅞	27½	27¾	
Gulfstrm	16000	39	36	38	+4
H	to	L			
Hambro C	1625	400	380	400	+15
Hamr Tr	600	17½	17½	17½	+¼
Hard Crp A	2100	440	435	435	
Harlequin	6534	15¼	14¾	15¼	+¾
Harris J-A	6900	380	380	380	
H Wood	1900	80	76	80	
Hawker A	900	485	475	485	
Hayes D A	381	5⅞	5¼	5¾	−⅛
Hedway A	2300	251	251	251	+11
Highmont	2000	125	125	125	
Hollinger A	472	28¾	28¼	28¾	
Homco A	4800	105	100	100	−30
Home A	3367	29¼	28⅞	28⅞	−⅛
Home B	500	25¼	25¼	25¼	+½
Hud Bay A	2390	18¼	18⅛	18¼	−¼
H Bay Co	1880	16½	16⅛	16⅛	
HB Oil Gas	8243	3⅜	3⅝	3⅜	+⅛
HB Oil G pr	253	35	35	35	
Husky Oil	9800	23⅞	23⅛	23¼	+⅜
Husky E w	15800	7⅞	7½	7½	+¼
Hydra Ex	1000	22	22	22	+½
Hys Ltd	500	201	201	201	+1
IAC	4050	16⅛	16	16⅛	
ITL Ind	1000	100	100	100	
IU Intl	13400	13	12⅞	13	
IWC Com	2000	153	150	153	+2
Imasco A	2930	26	25⅞	25⅞	+⅛
Imp Oil A	19562	23¾	23¼	23¾	+⅜
INCO A	18842	32½	32⅛	32¼	+⅛
INCO B	650	32⅛	32⅛	32⅛	
Indal	100	14¼	14¼	14¼	
Indusmin	100	10⅛	10⅛	10⅛	+⅛
Inland Gas	800	10⅛	10⅛	10⅛	
Inland G p	400	11¼	11¼	11¼	+½
Inter-City	3675	5⅝	6⅛	6½	+⅛
Inter C-B w	2500	380	370	380	+5
Intrmetco	2000	5⅛	5⅛	6⅛	−⅛
IBM	305	280	276	280	+4
Int Mogul	375	262	262	262	+9
Int Mogul A	200	11⅛	11⅛	11⅛	+⅛
Int Pipe A	16055	13	12¾	13	+⅛
Ipsco	1145	10¼	10½	10⅛	+⅛
Inv Grp A	1000	6⅝	6½	6⅝	+⅛
Inv Grp 5 p	200	15	14⅞	14⅞	−⅛
Iron Bay T	1000	5⅝	5⅛	5⅝	−⅛
Irwin T A	200	22¾	22¾	22¾	+5
Island Tel	z50	12	11¾	12	
Ivaco A	3600	5⅞	5⅛	5⅞	+¼
Jannock	235	7⅜	7¼	7⅜	+⅛
Jannock A	125	13½	13½	13½	+¼
Jannock B	z9	12¾	12¾	12¾	
Jannock D	z6	6⅝	6⅝	6⅝	
Joliet	1500	8	8	8	
Jorex Ltd	1000	16½	16½	16½	+½
Kaiser Res	6100	15	14⅞	14⅞	−⅛
Kam Kotia	600	55	55	55	−1
Kaps Tran	4500	80	77	77	
Keen Ind	z63	107	107	107	
Keeprite B	600	10¼	10⅛	10¼	+¼
Kenfing	1109	21⅛	21	21⅛	+⅛
Kerr A A	1620	12¼	12¼	12¼	
K Anacon	1500	21	21	21	
Koffler A	2300	480	465	480	+10
La Luz	z10	5⅝	5⅝	5⅝	
Labatt A	6295	16⅛	16¼	16⅛	+⅛
Labatt B	500	16¼	16¼	16¼	
Lacana	4850	360	350	350	−5
Laidlaw A	200	7¼	7¼	7¼	−¼
LOnt Cem	200	350	350	350	−5
Lamb M A	300	125	125	125	
Laurasia	21700	50	44	50	+6
Lau Fin	200	6⅝	6½	6½	−¼
Leigh Inst	1900	200	200	200	
Leons Frn	400	7⅞	7¾	7¾	−¼
LL Bic	1147	125	121	125	+4
Lob Co A	465	280	270	270	−5
Lob Co B	2420	275	270	270	+5
Lob Co pr	100	23½	23½	23½	
Lob Ltd Ap	150	13¾	13¾	13¾	−¼
Lob Ltd Bp	150	14½	14½	14½	
Lochiel	22261	170	153	170	+16
Loeb M	400	340	330	330	−10
Logistec A	700	315	305	315	+20
Lost River	2000	202	200	200	−1
Lytton M	2050	33	32	32	−4
M	to	O			
MICC	z25	9½	9½	9½	
MICC A	900	27	26½	27	
Mclan H A	1662	8½	8⅛	8½	+¼
MB Ltd	6870	22⅞	22⅛	22⅞	+⅜
Madeline	z100	79	79	79	
Madsen	800	55	55	55	
Magna-Int	z25	13	13	13	
Magna A	z61	14⅜	14⅜	14⅜	
Malstc Wil	3000	238	235	235	−23
Man Bar	1700	85	85	85	+2
M Lf Mills	340	32⅞	32	32	−½
Maplex M	200	310	310	310	+20
Maritime	754	19⅛	19¼	19¼	−⅛
Mar T 860	z10	10	10	10	
Mar T 940	500	11	10⅞	11	+¼
Mass Fer	11188	20⅛	19⅞	20	+⅛
Mas F A	550	28	28	28	+⅛
Mas F B	500	27¾	27¾	27¾	
Matgmi A	550	14	13⅞	14	+⅛
Mc Adam	3400	37	35	35	+⅛
Melchers	210	280	280	280	−15
Melcor	500	440	440	440	+10
Mentor	7400	190	165	190	+40
Mercantil	916	15¼	15¼	15¼	
Merland E	22400	440	415	440	+20
Met Stor A	100	8¾	8¾	8¾	−¼
Met Stors p	z75	13½	13½	13½	
Met Str 67p	z20	13⅜	13⅜	13⅜	
Midcon	1000	150	150	150	
Mindamr	20500	11½	11	11	−1
Minrl Res	300	143	143	143	−9
Moffat A	100	9¾	9¾	9¾	
Molson A	3720	15⅞	15¾	15⅞	+⅜
Molson B	600	14	13¾	13¾	
Mt Trust	350	13	12⅞	13	+⅛
Moore	8715	33⅛	32⅛	32¼	+⅛
Mt Wright	1500	20	20	20	
Multi Acc	500	325	325	325	−5
Murphy	3220	8½	8⅛	8½	
Mynarr M	133	34	34	34	
NBU Mine	200	145	145	145	+4
NaChrs I	2100	56	5⅞	6	
Nabrs Dig	601	14½	14½	14½	
Nat Drug	192	5⅝	5⅝	5⅝	−⅛
Nat Pete	3000	35	34	35	+1
Nat Trust	700	17¼	17¼	17¼	
Neonex	300	196	195	195	−3
NB Tel	2900	18¼	18¼	18¼	−⅛
NB Tel 1.85	100	21	21	21	+¼
N Dimens	2000	58	58	58	
N Provid D	500	16	16	16	−½
N Que Ragl	300	175	175	175	
N Senator	2900	12	12	12	
N. York Oil	3125	120	118	118	−2
Newconx	100	385	385	385	−15
Nfld LP A	1820	13¼	13	13¼	
Nfld Tel	1200	7	7	7	
Nick Rim	1000	10½	10½	10½	−½
Noble M	5000	45	45	45	
Noranda A	7242	30	29⅞	30	+⅛
Norbaska	3000	15½	15½	15½	−1½
Norcen	9736	11¼	11⅛	11⅛	−⅛
Norcn 150	300	19½	19½	19½	
Norcen w	10325	23	21	23	−1
Norlex	6000	8	8	8	
Normick P	200	300	300	300	
NC Oils	2200	5⅞	7¼	7⅛	+⅛
Nor Tel	5842	30½	30	30⅛	+⅛
NTecm B w	2300	12¼	12	12	
Northgat	1566	465	460	465	−5
Northld	4000	12½	12	12½	+½
NW Util p	100	44⅞	43⅞	43⅞	+⅜
NS Savngs	300	12¼	12¼	12¼	
Nowsco W	300	17⅞	17½	17⅞	−⅛
Nu-Wst A	3025	11	10⅞	11	+⅛
Nufort Res	7166	23	22	22	−1
Numac	6020	11¼	11⅛	11¼	+⅛
OSF Ind	1590	285	280	285	
Oakwood P	3800	140	135	140	+5
Obrien	6800	125	123	125	−2
Ocdntl Pt	600	25	25	25	−¼
Ocelot A	650	8¾	8⅛	8⅛	−¼
Ocelot B	7005	8⅞	8⅛	8⅛	
Okanagan	100	5⅞	5⅞	5⅞	−⅛
Oshawa A	2402	355	350	355	+10
Osisko	1400	13½	13½	13½	−1½
Oxford A	4200	11¼	11⅛	11¼	
P	to	S			
Pac Coper	2500	106	105	105	
Pac Ntn G	100	305	305	305	
Pac Pete	4452	29⅛	29	29⅛	+½
Page Pet	600	245	242	242	−8
Paloma P	315	300	300	300	+10
Pamour A	8600	340	335	340	+5
Pancana I	3800	120	118	118	+3
PanCan P	358	24⅛	24⅛	24⅛	+⅛
Pango Gld	5000	25	25	25	+4
Patino N V	500	14½	14½	14½	
Pe.Ben O	7750	415	400	415	+20
Peerless	100	280	280	280	−20
Pembin A	400	400	400	400	
P Dept S	400	5⅝	5	5	
P Jewl A	100	5⅝	5⅝	5⅝	
Petrofina	311	17¼	17¼	17¼	+¼
Petrol	5600	220	217	220	
Peyto Oils	5100	5⅞	5¾	5⅞	+⅛
Phillips Cb	500	8⅛	8⅛	8⅛	+⅛
Pick Crow	525	17	17	17	−2
Pine Point	1795	30½	30¼	30½	−⅛
Pitts B	100	460	460	460	
Pitts C	400	460	460	460	+10
Place G	4000	4½	45	44	−½
Placer	350	20	20⅛	20⅛	+⅛
Plysr 840	5750	25¼	25½	25¼	+⅜
Pominex	1500	69	69	69	−1
Pop Shops	2400	480	475	480	+10
Pow Corp A	4600	8¼	8⅛	8¼	+⅛
Prado Exp	600	215	210	215	+5
Prairie Oil	700	10¼	10¼	10¼	−¼
Precamb	500	64	64	64	+4
Preston	1150	14⅛	14¼	14¼	
Price Co	400	9½	9¼	9¼	−¼
Prov B Can	200	12⅞	12⅞	12⅞	+⅛
Qasar Pet	4400	6⅞	6⅛	6⅛	+⅛
Que Man	z125	12½	12½	12½	
Q Mattgmi	z300	19	19	19	
Que Sturg	500	69	69	69	
Ram	200	5¼	5¼	5¼	+⅛
Ranger	9075	$21	19⅛	21	+

Safeway Guaranteed Meats

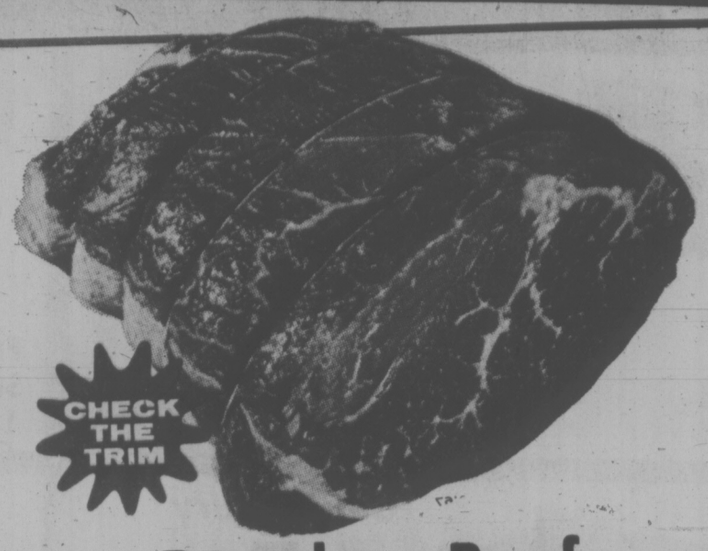

Boneless Beef Oven Roasts

*Sirloin Tip
*Bottom Round or
*Rump.
Canada Grade. . . . . A lb. $1.69

Fletcher's Smoked Pork Picnic

Shoulders.
Federally Inspected.
Whole or
Shank Portion. . . . . lb. 69¢

Frying Chicken Wings

For Delicious Chinese New Year Dishes.
Frozen Tray Pack. . . . . lb. 95¢

Frozen Beef Steakettes

Ranch Hand Brand.
Keep Some on Hand for Quick, Easy Meals.
16-oz. Package. . . . . 89¢

Sliced Bologna

Safeway Brand.
For School Lunches.
16-oz. Package. . . . . 99¢

Cornish Game Hens

Scott's Brand. Frozen
Average 24 to 28 ounces.
Grade A each $1.79

Poultry Seasoning Empress Brand. 1.25-oz. . . . . 47¢

Beef Hearts

Fresh.
Stuff and Bake
In The Oven. . . . . lb. 89¢

Mini Sizzlers

or Country Style Sausage.
Schneider's. Frozen.
1-lb. Package. . . . . Each $1.29

Sausage Sticks

Olympic. *Salami
*Ham *Pepperoni or
*Summer. 20-oz. Package. $1.59

New Zealand Frozen Lamb

Shoulder of Lamb Roast

New Zealand.
Frozen.
Federally Inspected.
Whole or Half. . . . . lb. 79¢

Leg of Lamb Roast

Federally Inspected.
Whole or
Butt Portion. . . . . lb. $1.39

Lamb Loin or Rib Chops

An Excellent
Source of High
Quality Protein.
Federally Inspected.
Frozen. . . . . lb. $1.39

SALES IN RETAIL QUANTITIES ONLY.

Lamb may be seasoned before cooking with flavours that differ somewhat from other kinds of meat. Thyme, Mint, Marjoram, Rosemary, Ginger or Dry Mustard may be sprinkled on or rubbed into the surface of the meat.

Prices Effective:
Wednesday to Saturday
February 16th to 19th

In All Your Friendly, Courteous Safeway Stores in Greater Victoria Only.

SAFEWAY

CANADA SAFEWAY LIMITED

Shop Safeway... Your (

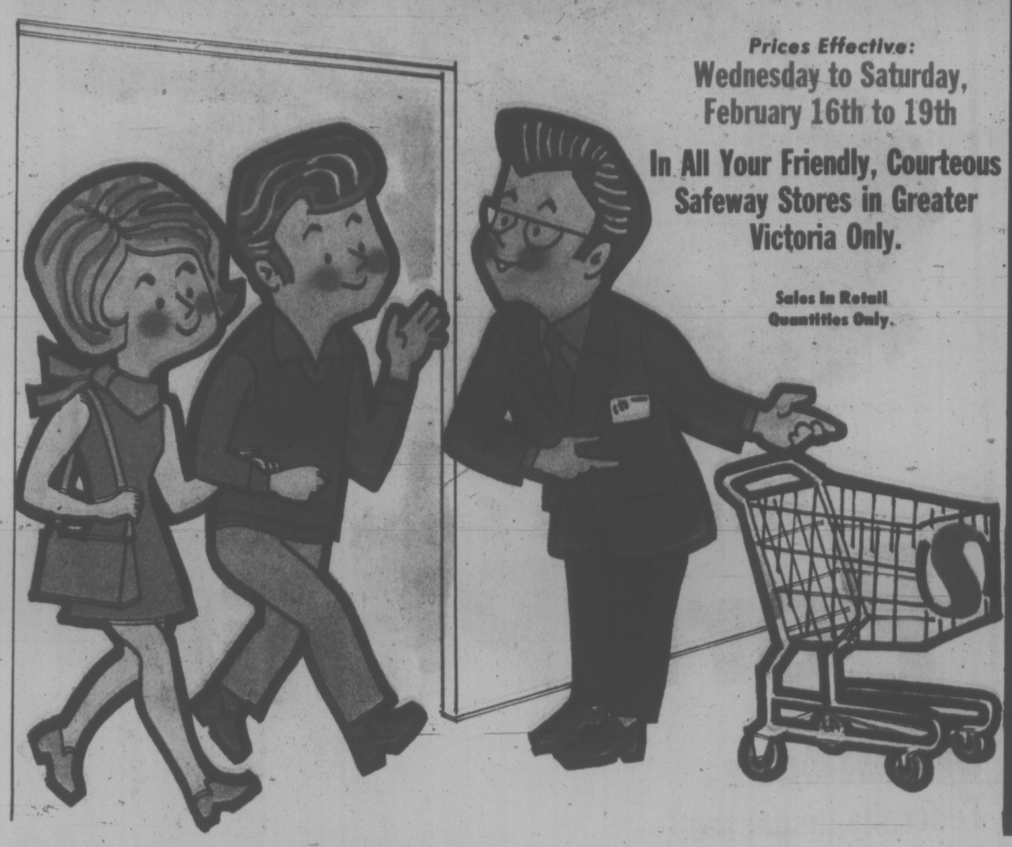

Prices Effective:
Wednesday to Saturday, February 16th to 19th

In All Your Friendly, Courteous Safeway Stores in Greater Victoria Only.

Sales In Retail Quantities Only.

Dalewood
Margarine
3 for $1.00
Economical Spread or For Cooking. 1-lb. Print. . . . . .

Freestone: St
Serve with Lu
14 fl. oz. Tin..

Canterbury
Tea Bags
$1.57
Orange Pekoe and Pekoe. Package of 120 . . . . . .

Processed.
Make Grilled Cheese Sandwich

Sour Cream
Lucerne Brand. Use as a Vegetable Dip on Baked Potatoes or For Baking. 500 ml tub. . . . . **75¢**

All Purpose Flour
Purity Brand. For all Your Baking Needs. . . . . **20 lb. bag $2.09**

Dill Pickles
Town House Brand. Plain, With Garlic or Polski Ogorki. 32 fl. oz. Jar. . . . . **88¢**

Vegetable Oil
West Brand. For Baking or Frying. 128 fl. oz. Tin.. . . . . **$3.89**

Bathroom Tissue
Purex Brand. Assorted Colours. 2-Ply. Package of . . . . . **4 rolls 99¢**

It's Frozen Foo

Froz
Assorted Varieties. 11-oz. Packag

Frozen Waffles
Frozen Spinach
French Fries
Bel-air Frozen Regula
Strawberries
Rio B Froze 9-oz.

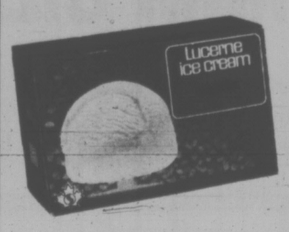

Luce
Assorted Popular Flavours. . . . .

***Assorted Green Pea**
***Cut Green Beans**
***Chopped Broccoli**
Bel-air Frozen.
Fancy Quality. Stock-up the Freezer. . . . . Your C

Canadiana Hearthside Dinnerware

Start Your Collection of the Complete Set Today.

Featured This Week:

9" Dinner Plate

79¢
Choice of Three Patterns. Ea.
Completer Pieces Also Available.

Safeway and Your Local Radio Stations Present

POWER PLAY

Enter With This Week's Features:

Kleenex Facial Tissue
Assorted Colors. 2-Ply. Package of 100 . . . . . **3 for $1.00**

Quick Oats
Quaker Brand.. 5 lb. pkg. **$1.39**

Deodorant Soap
Irish Spring. 3.3-oz. Bar. . . . . **33¢**

Dial Your Local Station for Details

* Health & Beauty Aids *

Baby Shampoo
Johnson & Johnson. 450 ml Size. **$1.79**

Roll-On
Deodorant
Ultra Ban. Regular or Unscented. 1.5 fl. oz. Size. . . . . **89¢**

Colgate 100
Mouthwash
500 ml Bottle. **$1.49**

Bright Side
Shampoo
Regular. Bonus Pack of 300 ml Plus 150 ml. . **$1.57**

Bath
Beads
Vaseline Intensive Care. Regular or Herbal. 16-oz. Package. **$1.59**

CANADA SAFEWAY and C-FAX 1070 RADIO Presents

WHEEL OF FORTUNE

GRAN
CORNELL-C
1977
CORNE
CHE
"expect a great dea

PARTICIPATING
SUNLIGHT LIQUID
BLUE BONNET MARG
SUNLIGHT DETERGE
COLGATE DENTAL C
ARDMON
McDO

ENTER NOW
AT ALL YOUR SAFEWAY STORES
The Wheel Spins Wednesday, February 16, 1-5 and Saturday, February 19, 10-12 and 1-4 p.m.
At Your University Heights Safeway.

Nestle Brand **Souptime** Assorted Varieties. Package of Four Individual Servings . . . . . **55¢**

Dessert **Topping** Dream Whip. New Formula. 3-oz. Package. . . . . **67¢**

Big Roll **Paper Towels** Scott Brand. Assorted Colors. 1-Ply. Each. . . . . **77¢**

Kal Kan **Cat Food** Assorted Flavours. 6½-oz. Tin. . . . . **2 for 49¢**

Luxury **Dog Food** Society. Assorted. 14¾-oz. . . . **3 for $1.00**

Good Neighbour Store

Glen Valley
Peach Halves
49¢
...ndard Quality.
...erne Cottage Cheese.
.....

Calypso
Mallows
99¢
David's Brand.
Sweet Biscuits.
16-oz. Package. .....

Lucerne
Cheese Loaf
2 lb. pkg. $2.69
...es...

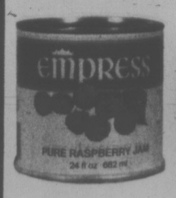

Empress
Raspberry Jam
$1.39
So Delicious on Toast.
24 fl. oz. Tin. .....

...d Month — STOCK-UP THE FREEZER

Manor House
...en Dinners
75¢
...ge. .....

Aunt Jemima.
Regular or Buttermilk.
10-oz. Package. ..... **59¢**

Bel-air
Leaf or Chopped.
12-oz. Package. ... **3 for $1.00**

...ioz
...ozio
...r or Shoestring. ... **4 lb. pkg. $1.25**

...rand.
...m.
...Carton. ..... **3 for $1.00**

...me Ice Cream
2 litre carton $1.49 With Coupon Available at Store.

...S French Cut Green Beans
...Mixed Vegetables
...hoice. **2 lb. bag 88¢**

...D PRIZE
...rom
...hevrolet Oldsmobile
...ELL
...VETTE
...d from Cornell"

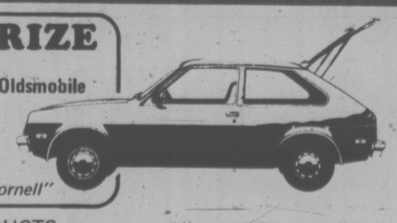

...PRODUCTS:
...SARINE or CHIPITS
...NT
...REAM
INSTANT MAXWELL HOUSE COFFEE
MISS MEW CAT FOOD or
HUSKY DOG FOOD
CLOVER LEAF FLAKED or SOLID TUNA
...A "IN PEAR JUICE" BARTLETT PEARS or PEACHES
PUREX 4 ROLL or SCOTTIES ECONOMY
...ALD'S BREAD "WONDER ENGLISH MUFFINS"

winner will be required to answer a skill testing question
deadline to enter: Midnight, March 28, 1977
...D PRIZE WINNER WILL BE ANNOUNCED MARCH 30 on C-FAX 1070
spin to win!
...en C-FAX Radio is on-location in your Safeway Store, you'll have an ...portunity to win additional Wheel of Fortune prizes PLUS: an ...portunity to win one of 16 SONY STEREO MUSIC SYSTEMS!
...dial 1070 C-FAX

Cheddar Cheese
Safeway Brand.
Canadian Cheddar.
Medium. Random Cuts. ..... **10% Off Regular Price**

Oatmeal Cookies
Dad's Brand.
32-oz. Package. **$1.69**

Whole Wheat Bread
Skylark Brand.
100% Whole Wheat.
16-oz. Sliced. ..... **2 for 79¢**

Tulip Rolls
Skylark Brand.
Heat 'n Serve Buttered.
Package of. ..... **12 rolls 55¢**

Laundry Detergent
Tide Brand ..... **5 lb. box $2.49**

SAFEWAY...MORE THAN JUST A FOOD STORE

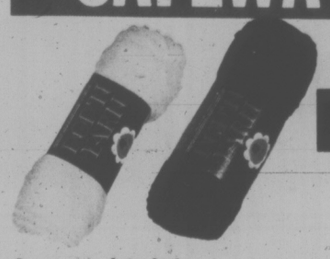

Acrylic
Pop 'n Yarn
Assorted Solid or
Verigated Colours.
Min. 3.2-oz. Skein. ..... **10% Off Regular Price**

Cocoa Rib
Baskets
For Serving Rolls
And Snack Foods.
Each. ..... **69¢**

Assorted
Coffee Mugs
Solid Colours.
Pebble Design.
Each. ..... **59¢**

Melitta Drip
Coffee Maker
4-Cup
Size. **$4.98**

Coffee Filters *Melitta Brand.* No. 4. Package of 40. ..... **88¢**

Table Topper
Placemats
Plastic Coated.
Double-Sided. Assorted Patterns.
Your Choice. ..... each **88¢**

Clothes Hangers
Rubber
Coated. Pkg. of ..... **10 for 99¢**

SAFEWAY
CANADA SAFEWAY LIMITED

Safeway's (the) place to buy...

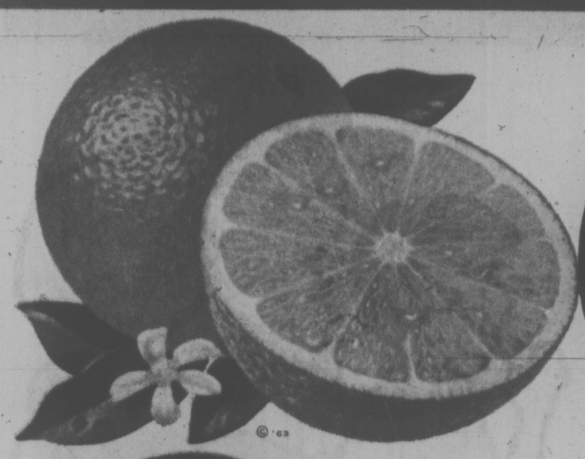

California Navel Oranges

Serve As A Fruit or For Fruit Juice. Size 56's.

8 for $1.00

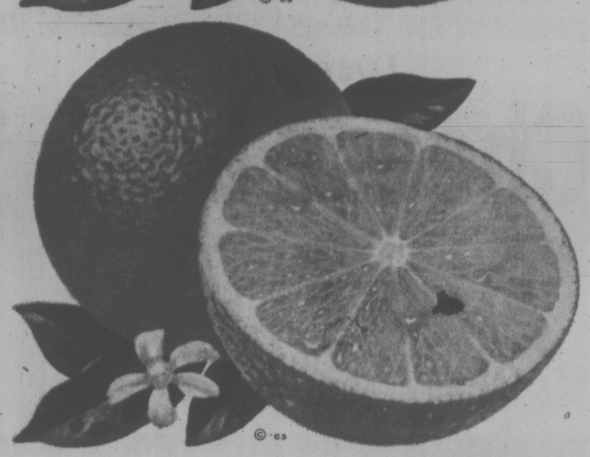

Hot House Rhubarb

From Washington. Fancy Grade. . . . . lb. **45¢**

Foods to Celebrate Chinese New Year

California
***Bok Choy**
***Sui Choy**
Make Your Chinese Dinner Complete. Your Choice. . . . . **2 lbs. 69¢**

Fresh Noodles Farkay Brand. 16-oz. Package. . . **65¢**

Dung Qua From California. . . . . lb. **19¢**

Lo Bok From California. . . . . lb. **45¢**

HOME GROWN B.C. QUALITY
Fresh Mushrooms
B.C. Grown. White or Brown. Bulk. . . . . lb. **99¢**

HOME GROWN B.C. QUALITY
Fresh Bean Sprouts
B.C. Grown. Bulk. . . . . lb. **45¢**

Chinese
Wok Pans

Dull Stainless Steel Finish. 12" in Diameter.

A Great Way to Cook Vegetables. Without Handle. . . each **$1.99**

For All Your Chinese Recipes. With Handle. . . . each **$2.98**

Fried Noodles
Chinese. 16-oz. Package. Each. **$1.29**

Egg Rolls Chun King. Shrimp or Chicken. Frozen. Your Choice. 6-oz. Package. . . . . **79¢**

Chicken Broth Campbell's. Condensed. 10 fl. oz. tin . . **2 for 61¢**

Soya Sauce Superior Brand. 26½ fl. oz. Bottle. . . . . **99¢**

Soup Mix Maruchan. Wonton. A Must To Start Your Meal. 55 g. Pkg. . . . . **59¢**

Bamboo Shoots China Lily. 10 fl. oz. tin. . . **71¢**

More Foods From The Produce Department

Wrap For **Wonton or Eggrolls** For A Special Treat. 16-oz. Package. . . . . Each **89¢**

Sesame Seeds Unroasted. 6-oz. Package. . . . . **79¢**

Bulk Ginger From Taiwan. . . . . lb. **99¢**

Bulk Garlic From California. . . . . lb. **89¢**

Noodles Sunburst Brand. Instant. Assorted Varieties. 3-oz. Size. . . . . **4 for 79¢**

Flavour Sauce Diamond Oyster. 8 fl. oz. **$1.09**

Instant Noodles Sapporo. Ichiban. 3.5-oz. Pkg. . . . **39¢**

Chow Mein Noodles. Asian Treat. Make Your Favourite Chow Mein. 14-oz. Package. . . . . **79¢**

Water Chestnuts China Lily. 10 fl. oz. tin. . **71¢**

SALES IN RETAIL QUANTITIES ONLY.

Jade Plant For Decoration. 5" Pot. Each **$2.29**

Prices Effective **February 16th to 19th**
In All Your Friendly, Courteous Safeway Stores in Greater Victoria Only.

VERNON INTERIOR PRINTERS LTD.

SAFEWAY
CANADA SAFEWAY LIMITED